

US00D530266S

(12) **United States Design Patent**  
**Hutz et al.**

(10) **Patent No.:** **US D530,266 S**  
(45) **Date of Patent:** **\*\* Oct. 17, 2006**

(54) **TIRE TREAD**

(75) Inventors: **John Anthony Hutz**, Greer, SC (US);  
**Stephen Lash**, Simpsonville, SC (US);  
**Gary Dean Enterline**, Greer, SC (US)

(73) Assignee: **Michelin Recherche et Technique**  
**S.A.**, Granges-Paccot (CH)

(\*\*) Term: **14 Years**

(21) Appl. No.: **29/238,537**

(22) Filed: **Sep. 16, 2005**

(51) **LOC (8) Cl.** ..... **12-15**

(52) **U.S. Cl.** ..... **D12/579**

(58) **Field of Classification Search** ..... D12/511,  
D12/512, 513, 543, 544, 545, 565, 578, 579,  
D12/580, 600, 601, 901; 152/209.1, 209.8,  
152/209.12, 209.18, 209.28

See application file for complete search history.

(56) **References Cited**

**U.S. PATENT DOCUMENTS**

2,014,255	A	*	9/1935	King	.....	152/209.2
D112,993	S	*	1/1939	Hardeman	.....	D12/571
D158,031	S	*	4/1950	Wilcox	.....	D12/544
3,559,712	A	*	2/1971	Verdier	.....	152/209.14
D273,777	S	*	5/1984	Igarashi et al.	.....	D12/579
D295,617	S	*	5/1988	Sedlack	.....	D12/579
D385,520	S	*	10/1997	Scheuren et al.	.....	D12/602
D402,239	S		12/1998	Le et al.	.....	D12/146
D405,403	S	*	2/1999	Brown et al.	.....	D12/602
D430,833	S	*	9/2000	Allison	.....	D12/579
D481,989	S	*	11/2003	Portnoy et al.	.....	D12/579
D483,718	S		12/2003	Hutz et al.	.....	D12/579
D512,370	S	*	12/2005	Pang	.....	D12/579

**OTHER PUBLICATIONS**

Goodyear Unisteel(R) G286 SS Special Service Tire, 2004  
Tread Design Guide, Jan. 2004, p. 122. 4/1.\*  
Tread Design Guide, 2002, pp. 117, Bridgestone M774.  
Tread Design Guide, 2002, pp. 156, Bridgestone VLTS  
V-Steel L-Traction S.  
Tread Design Guide, 2002, pp. 157, Continental TGL2.  
Tread Design Guide, 2002, pp. 165, Michelin XADN.

\* cited by examiner

*Primary Examiner*—Robert M. Spear

(74) *Attorney, Agent, or Firm*—E. Martin Remick; Adam  
Arnold

(57) **CLAIM**

The ornamental design for a tire tread, as shown and  
described.

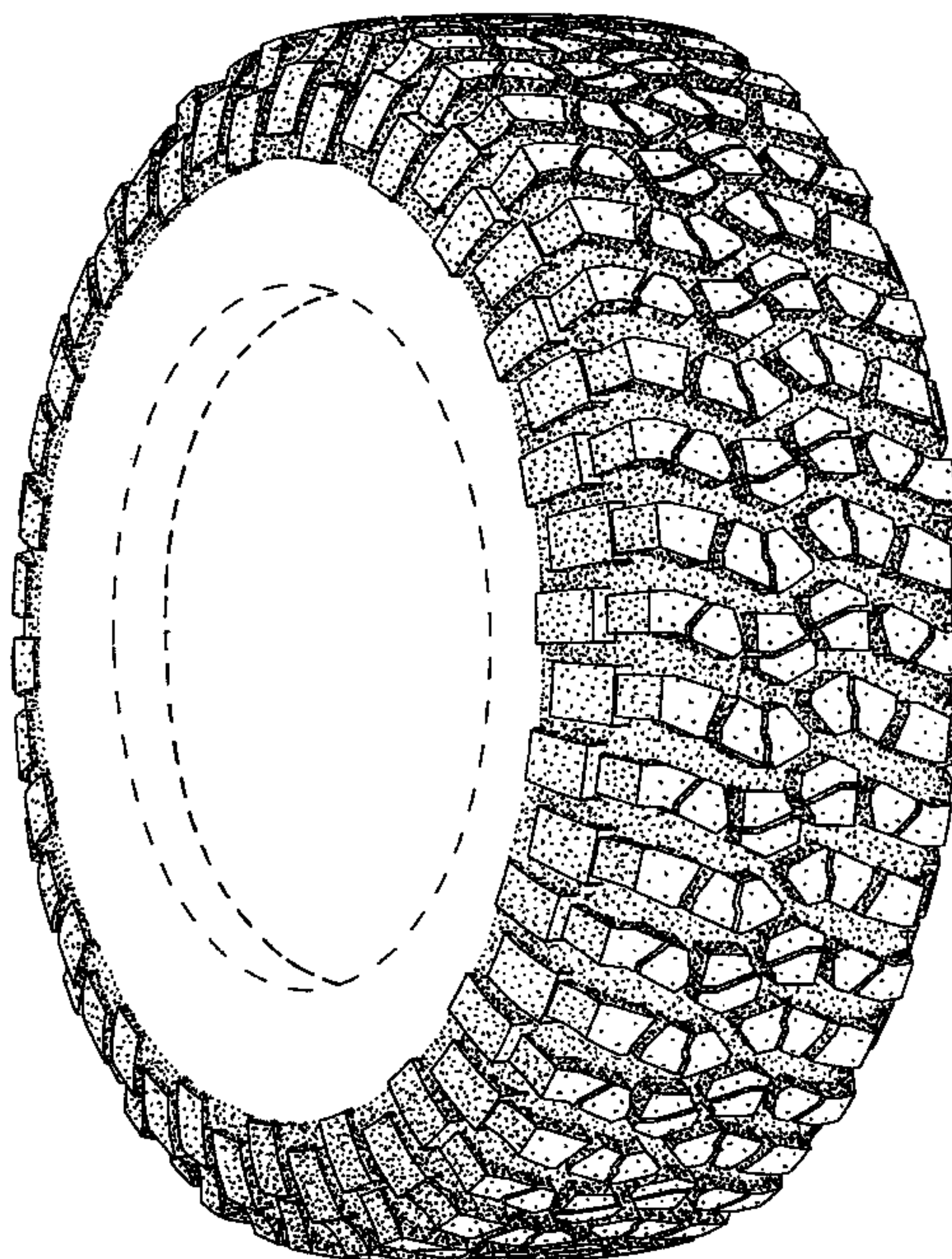
**DESCRIPTION**

FIG. 1 is a perspective view of a tire tread of this invention  
showing our new design, it being understood that the tread  
pattern repeats circumferentially throughout the outer cir-  
cumference and shoulder of a tire, the opposite side per-  
spective view being an identical image thereto; and,

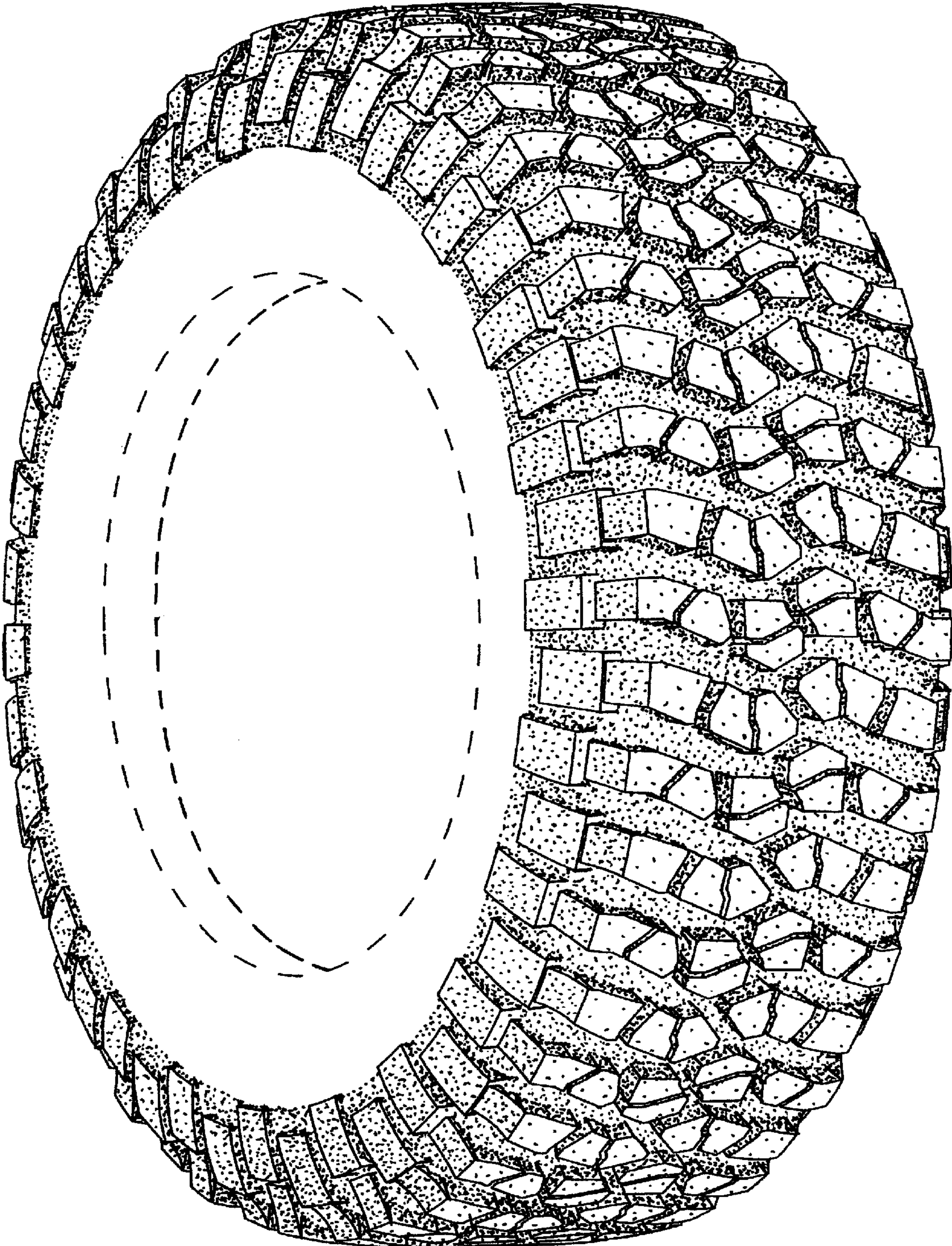
FIG. 2 is an enlarged fragmentary front elevation view of the  
tire tread thereof of FIG. 1.

In the drawings, the dark stippled surface shading represents  
the recessed groove portions of the tire tread having a depth  
as best illustrated along the right edge of FIG. 1. The broken  
line disclosure of the tire sidewall and inner bead is for  
illustrative purposes only and forms no part of the claimed  
design.

**1 Claim, 2 Drawing Sheets**

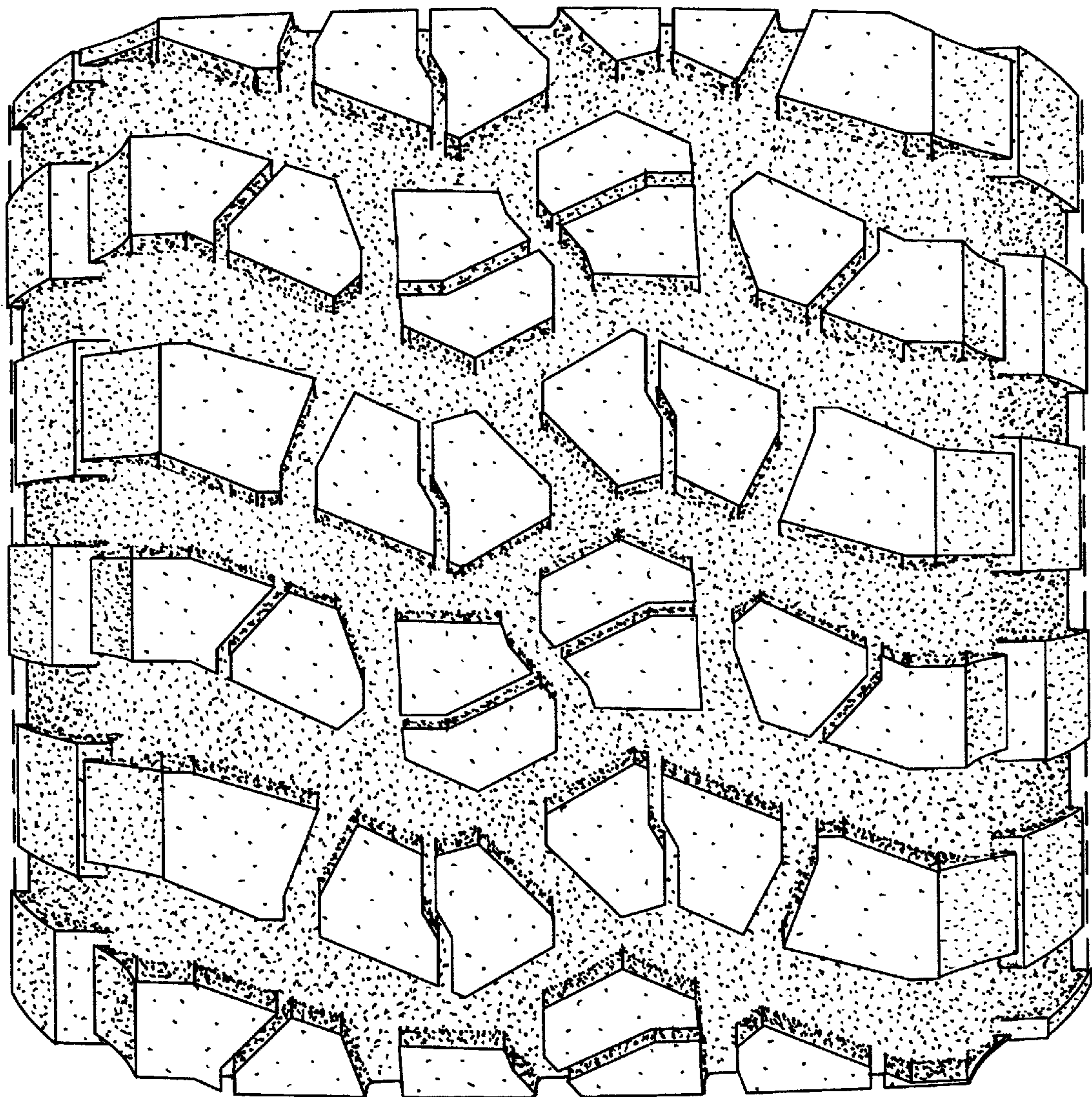






*Fig. 1*





*Fig. 2*