



US00D530237S

(12) **United States Design Patent** (10) **Patent No.:** **US D530,237 S**
Low et al. (45) **Date of Patent:** **** Oct. 17, 2006**

(54) **ADJUSTABLE SQUARE RING SHANK ASSEMBLY**

5,890,235 A * 4/1999 Wiedner et al. 2/431
5,943,882 A 8/1999 Erb

(75) Inventors: **Arthur Low**, Miami, FL (US); **Martin Gallant**, Miami, FL (US)

* cited by examiner

(73) Assignee: **SoBeJeweled, LLC**, Miami, FL (US)

Primary Examiner—Doris Clark

Assistant Examiner—Michael Pratt

(**) Term: **14 Years**

(74) *Attorney, Agent, or Firm*—Loren Donald Pearson

(21) Appl. No.: **29/215,552**

(57) **CLAIM**

(22) Filed: **Oct. 20, 2004**

The ornamental design for an adjustable square ring shank assembly, as shown and described.

(51) **LOC (8) Cl.** **11-01**

(52) **U.S. Cl.** **D11/26**

(58) **Field of Classification Search** D11/1–6,
D11/34, 36, 91, 92; 135/75, 139, 140, 141,
135/142; 403/55, 56, 83, 109, 109.2, 109.8,
403/374, 379; 211/43, 172, 184, 208
See application file for complete search history.

DESCRIPTION

FIG. 1 is a front elevational view of the adjustable square ring shank assembly showing our design in a retracted position.

FIG. 2 is a top side view thereof.

FIG. 3 is a bottom side view thereof.

FIG. 4 is a left side view thereof, which is identical to a right side view thereof.

FIG. 5 is a left interior section side view taken along line 55 of FIG. 1 with the shank of the adjustable square ring shank assembly in a retracted position, which is identical to a right interior sectional view thereof.

FIG. 6 is a front elevational view of the adjustable square ring shank assembly showing our new design in a deployed position; and,

FIG. 7 is a left interior sectional side view taken along line 7—7 of FIG. 6 with the shank of the adjustable square ring shank assembly in a deployed position, which is identical to right interior sectional view thereof.

The broken line showing the gem setting is for illustrative purposes only and forms no part of the claimed design.

(56) References Cited

U.S. PATENT DOCUMENTS

175,057 A	3/1876	Elsele	
274,193 A	3/1883	Henrich	
1,558,418 A	* 10/1925	Bertil	63/15.65
2,146,272 A	* 2/1939	Skoog	D11/35
2,961,855 A	11/1960	Newman	
3,246,388 A	4/1966	Pasquale	
3,656,494 A	* 4/1972	Cornett et al.	403/107
4,223,541 A	9/1980	Martinez	
4,261,185 A	4/1981	Martinez	
4,670,915 A	* 6/1987	Evans	2/450
4,697,437 A	10/1987	D'Annunzio	
5,016,292 A	* 5/1991	Rademacher	2/431
5,186,023 A	* 2/1993	Goldberg	63/15.5

1 Claim, 2 Drawing Sheets

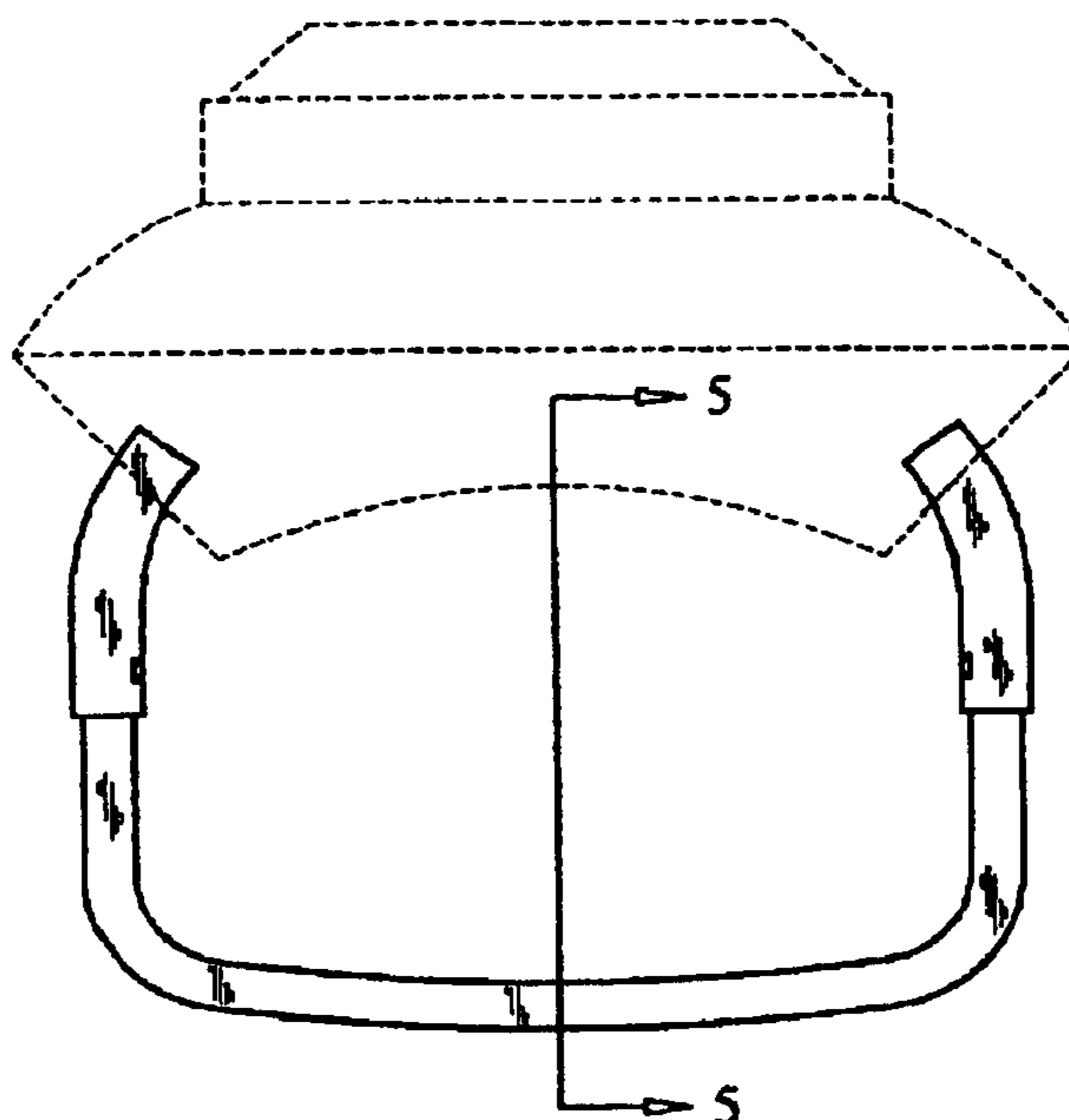

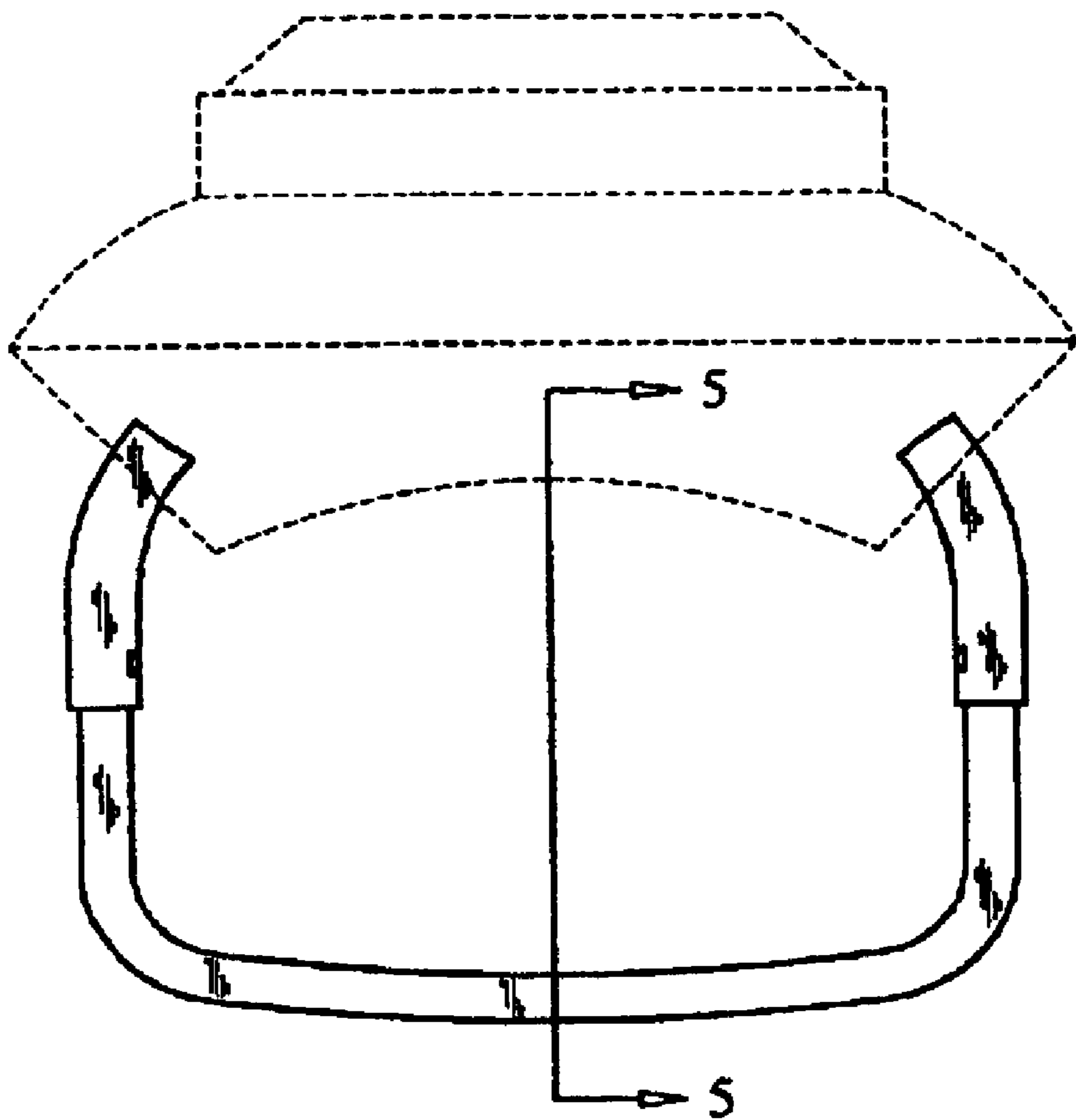

FIG. 1



FIG. 2



FIG. 3



FIG. 4



FIG. 5

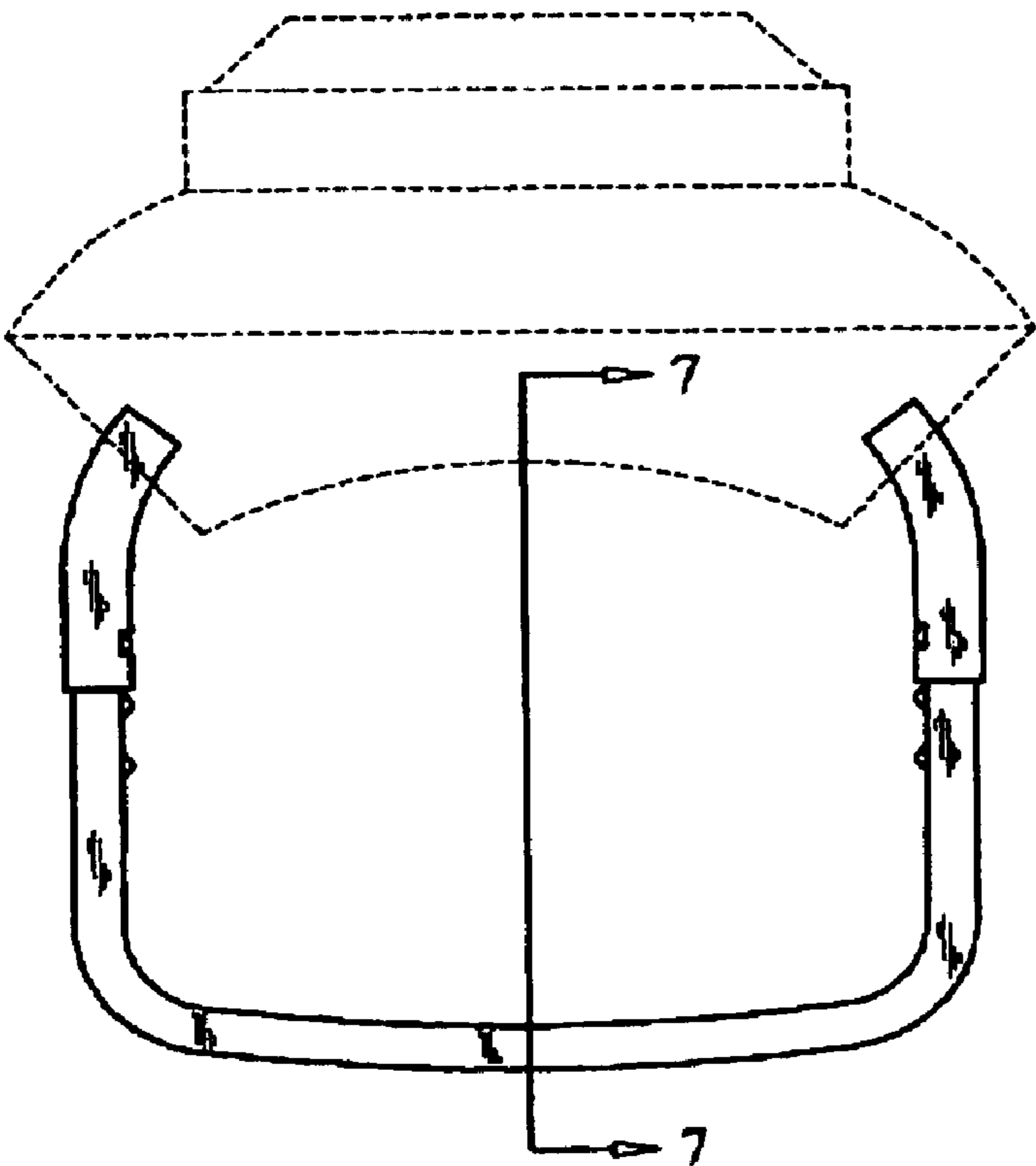

FIG. 6



FIG. 7