



US00D530133S

(12) **United States Design Patent**
Wilkins

(10) **Patent No.:** **US D530,133 S**

(45) **Date of Patent:** **** Oct. 17, 2006**

(54) **DECORATIVE TASSEL ACCESSORY**

(76) Inventor: **Diane E. Wilkins**, 16 Dewey St.,
Garfield, NJ (US) 07026

(**) Term: **14 Years**

(21) Appl. No.: **29/233,689**

(22) Filed: **Jul. 8, 2005**

(51) **LOC (8) Cl.** **06-10**

(52) **U.S. Cl.** **D6/581**

(58) **Field of Classification Search** D6/580,
D6/581; D11/228; D2/765, 770, 784, 785,
D2/789, 790, 810, 811, 818; D21/400
See application file for complete search history.

(56) **References Cited**

U.S. PATENT DOCUMENTS

D1,604 S	*	6/1862	Kelty	D6/581
D14,015 S	*	7/1883	Bassett	D6/581
D21,094 S	*	10/1891	Oehrle	D6/581
D22,944 S	*	12/1893	Davenport	D6/581
D23,483 S	*	7/1894	Bernhard	D6/581
1,413,618 A	*	4/1922	Rosenblum	2/244
1,498,533 A	*	6/1924	Kelley	16/442
D87,300 S	*	7/1932	Chapman	D6/581
D169,026 S	*	3/1953	Barry	D21/400

D283,990 S	*	5/1986	Davidson	D11/97
4,616,435 A		10/1986	Perfect		
4,901,462 A		2/1990	Wrigley		
5,338,586 A	*	8/1994	Chalfin	428/28
D350,645 S	*	9/1994	Bagnall	D3/208
D410,679 S		6/1999	Blanchard et al.		
6,066,371 A		5/2000	Zehetner		
D429,281 S		8/2000	Miller et al.		
D435,330 S	*	12/2000	Soergel	D2/866
D446,588 S		8/2001	Rinehimer		

* cited by examiner

Primary Examiner—Holly Baynham
Assistant Examiner—Cynthia M. Chin

(57) **CLAIM**

The ornamental design for a decorative tassel accessory, as shown and described.

DESCRIPTION

FIG. 1 is a front elevational view of a decorative tassel accessory showing my new design; FIG. 2 is a rear elevational view thereof; FIG. 3 is a side elevational view thereof; FIG. 4 is a top plan view thereof; and, FIG. 5 is a bottom plan view thereof.

1 Claim, 2 Drawing Sheets

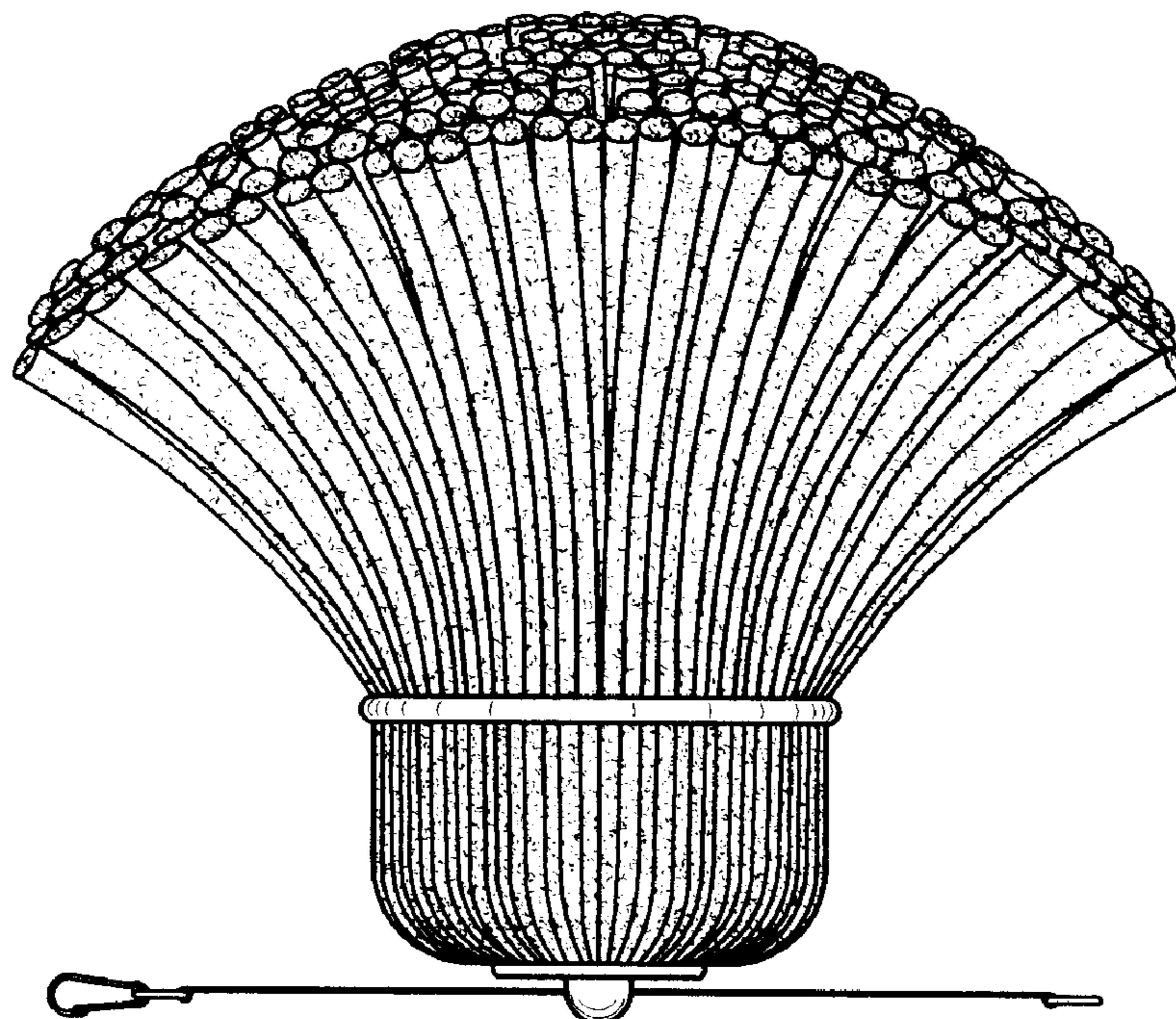

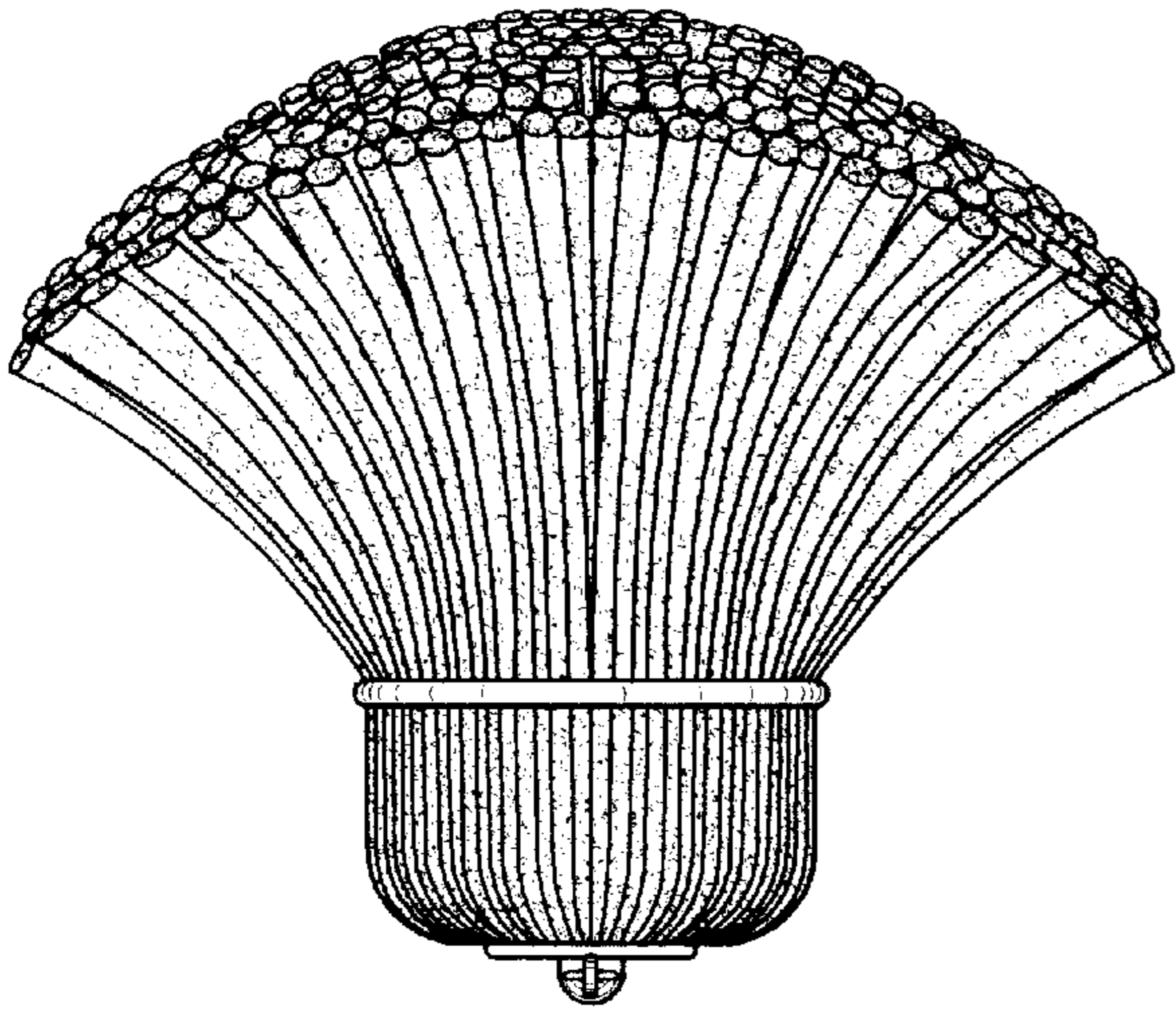

FIG. 1

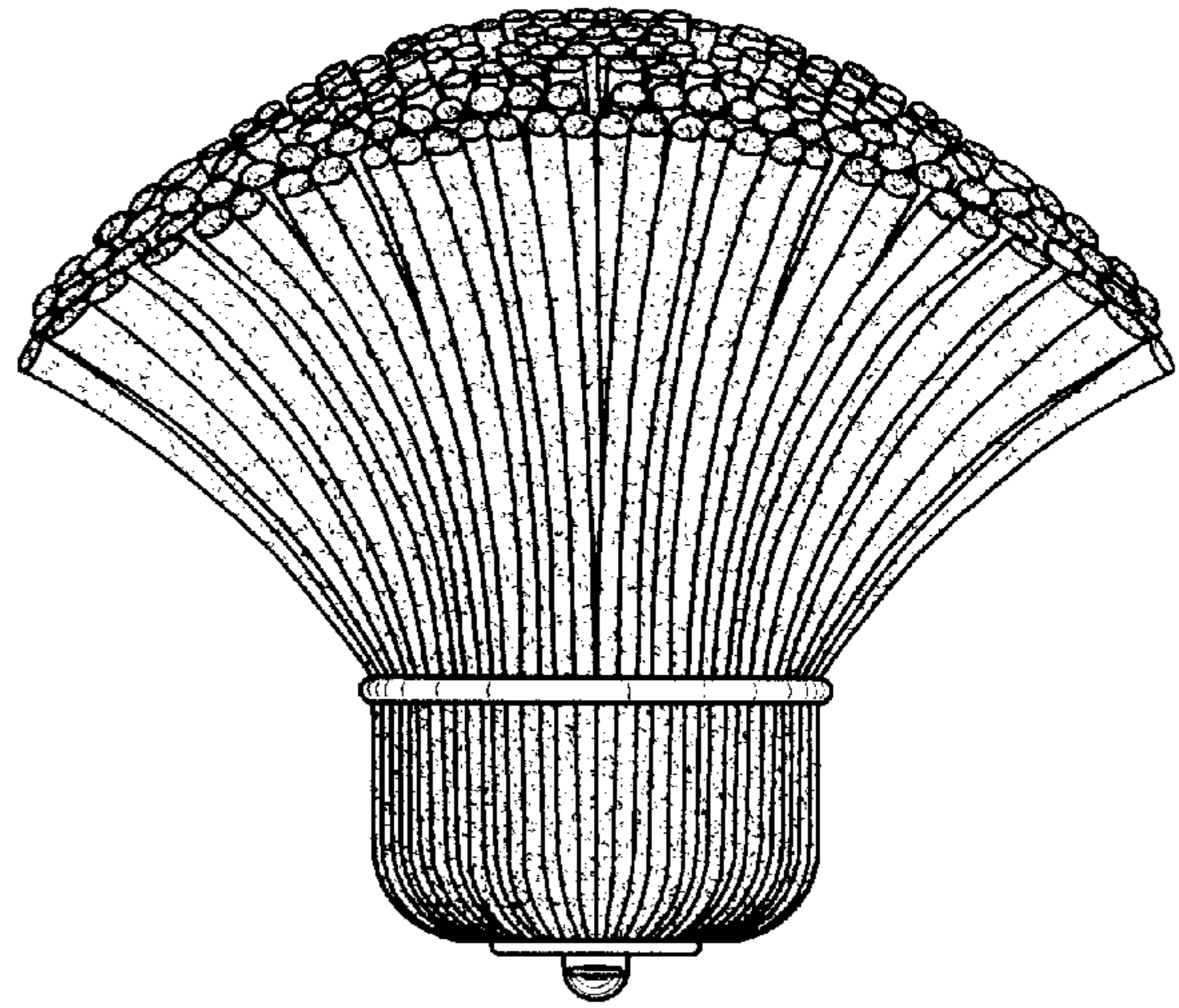

FIG. 2

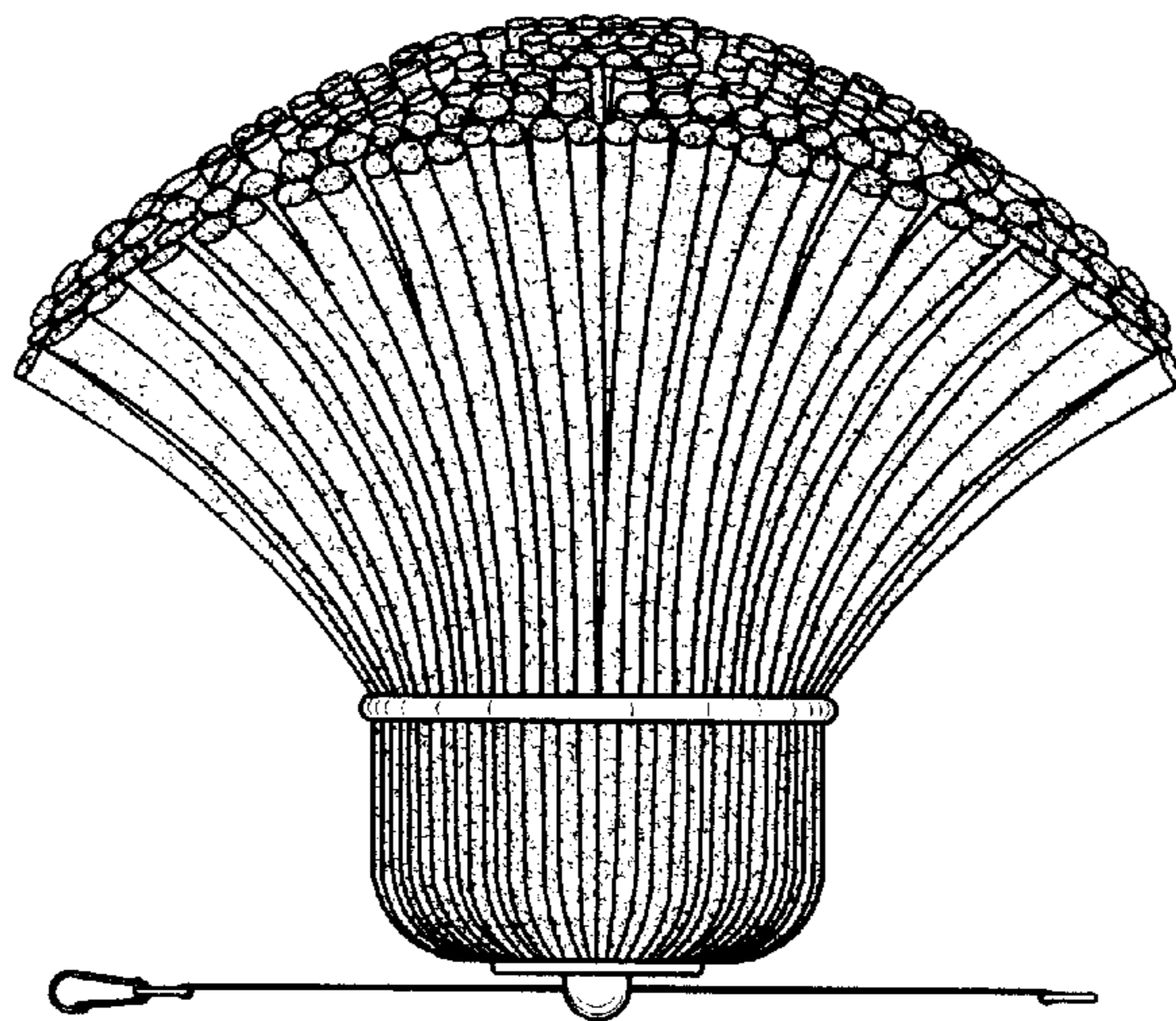

FIG. 3

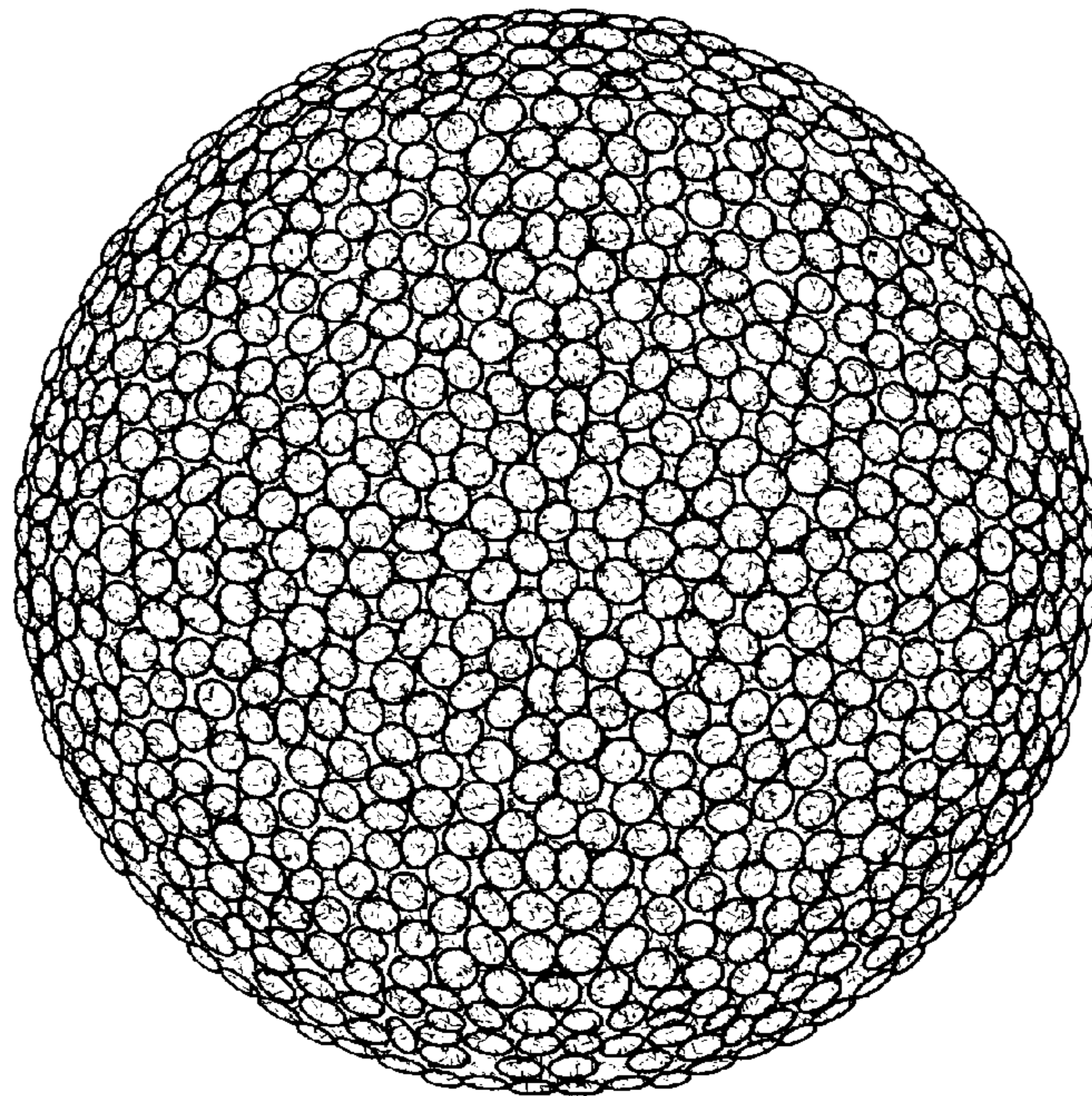

FIG. 4

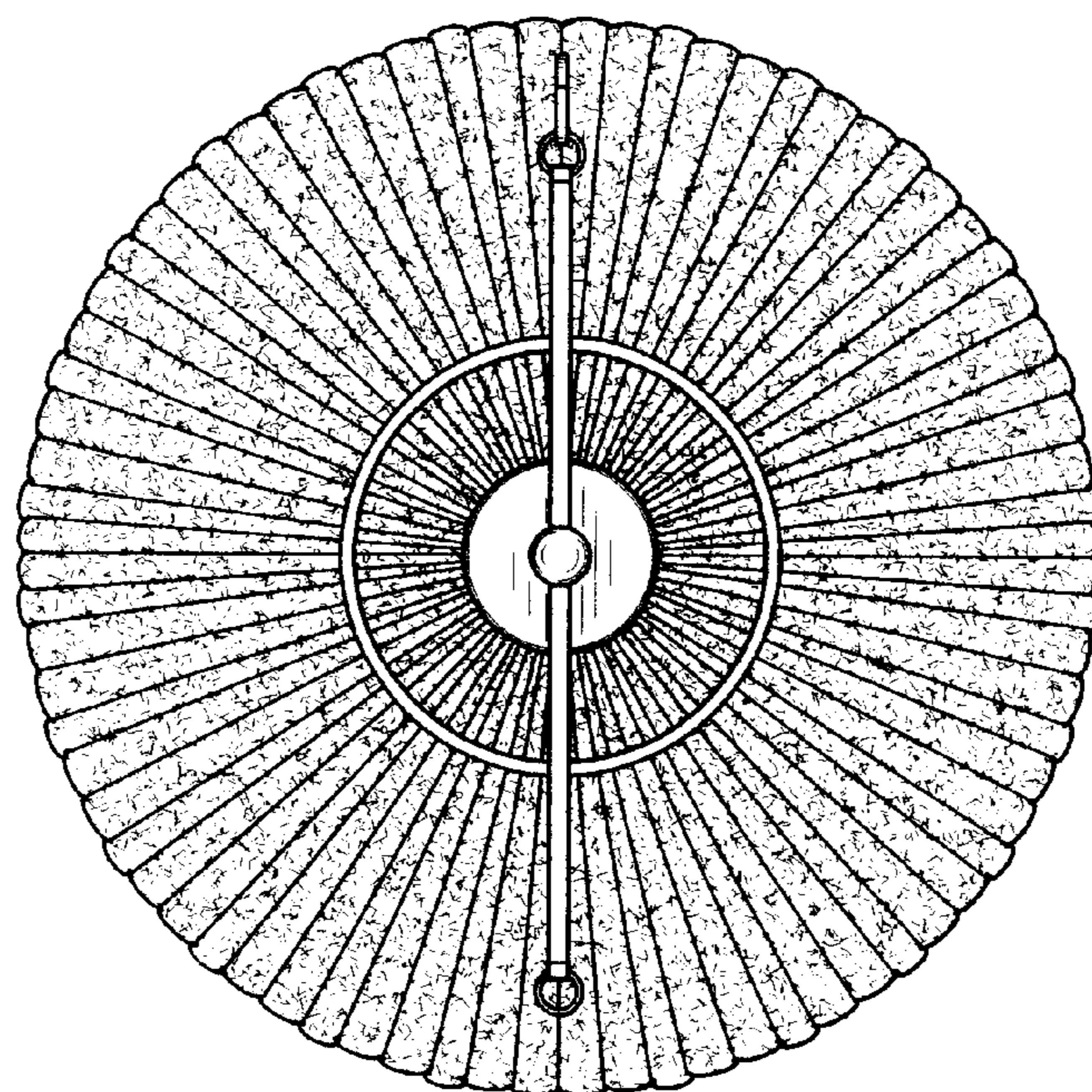

FIG. 5