

US00D530058S

(12) **United States Design Patent**  
**Kishihara et al.**

(10) **Patent No.:** **US D530,058 S**  
(45) **Date of Patent:** **\*\* Oct. 17, 2006**

(54) **SLIP-PREVENTIVE PALM FOR WORK GLOVE**

(75) Inventors: **Hidetoshi Kishihara**, Himeji (JP);  
**Yasuhiro Fukushima**, Himeji (JP); **Ryo Saito**, Himeji (JP)

(73) Assignee: **Showa Co.**, Hyogo (JP)

(\*\*) Term: **14 Years**

(21) Appl. No.: **29/229,036**

(22) Filed: **May 3, 2005**

(51) **LOC (8) Cl.** ..... **02-06**

(52) **U.S. Cl.** ..... **D2/623**

(58) **Field of Classification Search** ..... D2/610,  
D2/617-621, 623; D29/113-114, 116.2, 117.1,  
D29/117.2, 123; 2/16, 20, 159, 161.1-161.8,  
2/907, 910, 917

See application file for complete search history.

(56) **References Cited**

**U.S. PATENT DOCUMENTS**

D200,756 S	*	4/1965	Rowley	.....	D29/117.1
D500,396 S	*	1/2005	Akagi	.....	D2/617
D500,900 S	*	1/2005	Shim	.....	D29/123
D500,910 S	*	1/2005	Akagi	.....	D2/617

\* cited by examiner

*Primary Examiner*—Robert A. Delehanty

(74) *Attorney, Agent, or Firm*—Steptoe & Johnson LLP

(57) **CLAIM**

The ornamental design for a slip-preventive palm for work glove, as shown and described.

**DESCRIPTION**

FIG. 1 is a palm-side perspective view of a work glove with slip-preventative palm showing my new design; FIG. 2 is another palm-side perspective view thereof; FIG. 3 is a palm-side elevation view thereof; FIG. 4 is a top perspective view thereof; FIG. 5 is a bottom perspective view thereof; FIG. 6 is a side perspective view thereof; FIG. 7 an other side view thereof; FIG. 8 is back side view thereof; and, FIG. 9 is an enlarged detail view of the palm side showing the slip preventative palm.

The broken lines showing of portions of the glove are for illustrative purposes and form no part thereof.

The drawings of this application illustrate in broken, phantom lines a work glove having a slip-preventive palm face which is shown in solid lines.

While FIGS. 1-9 above illustrate a right hand work glove design of the present invention having a palm face comprising a slip-preventive palm, it is to be understood that the invention of this application includes a left hand work glove design having a slip-preventive palm, which glove would be illustrated as a mirror image of any or all of the views shown in FIGS. 1-7 herein.

**1 Claim, 9 Drawing Sheets**

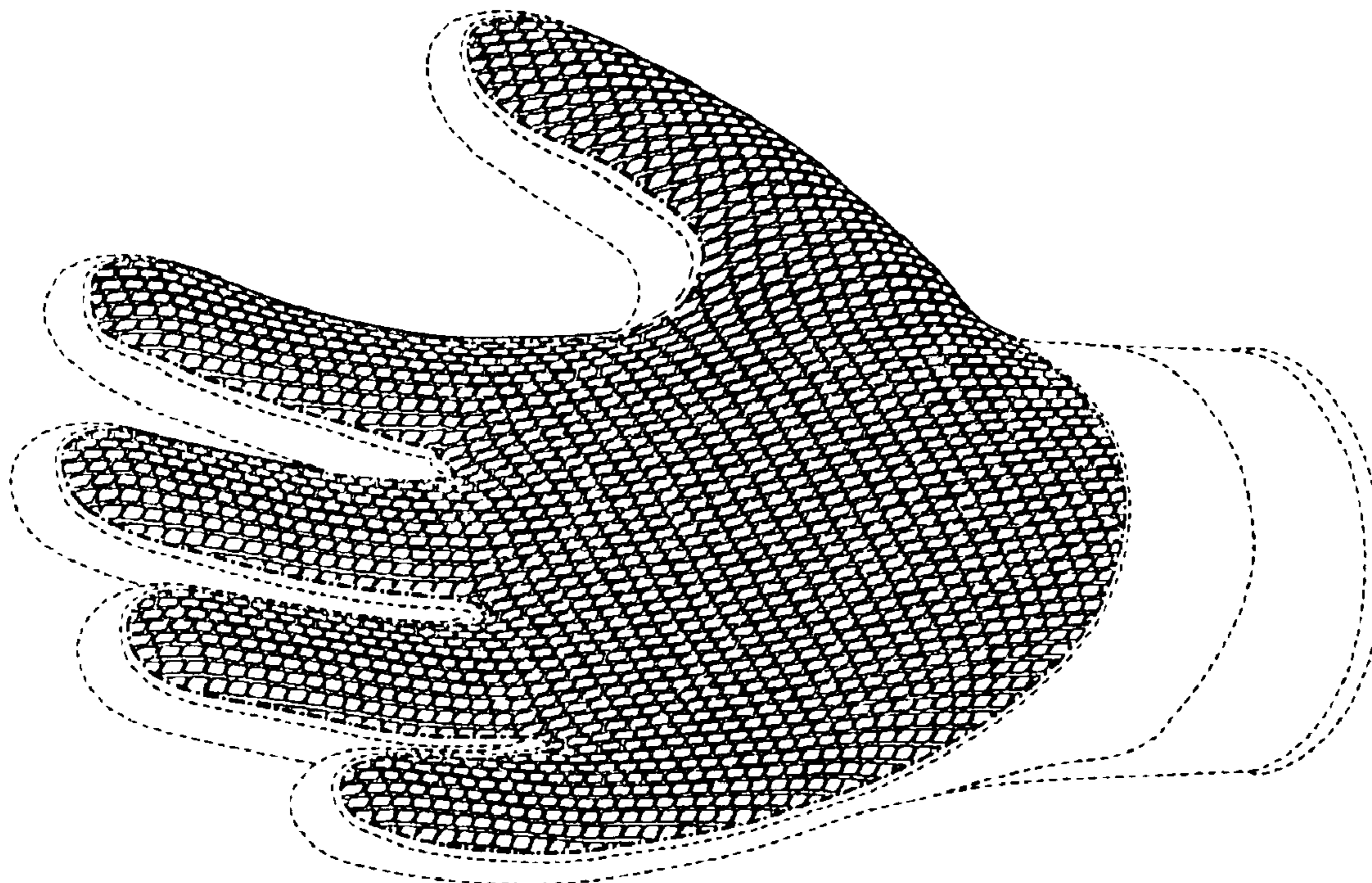

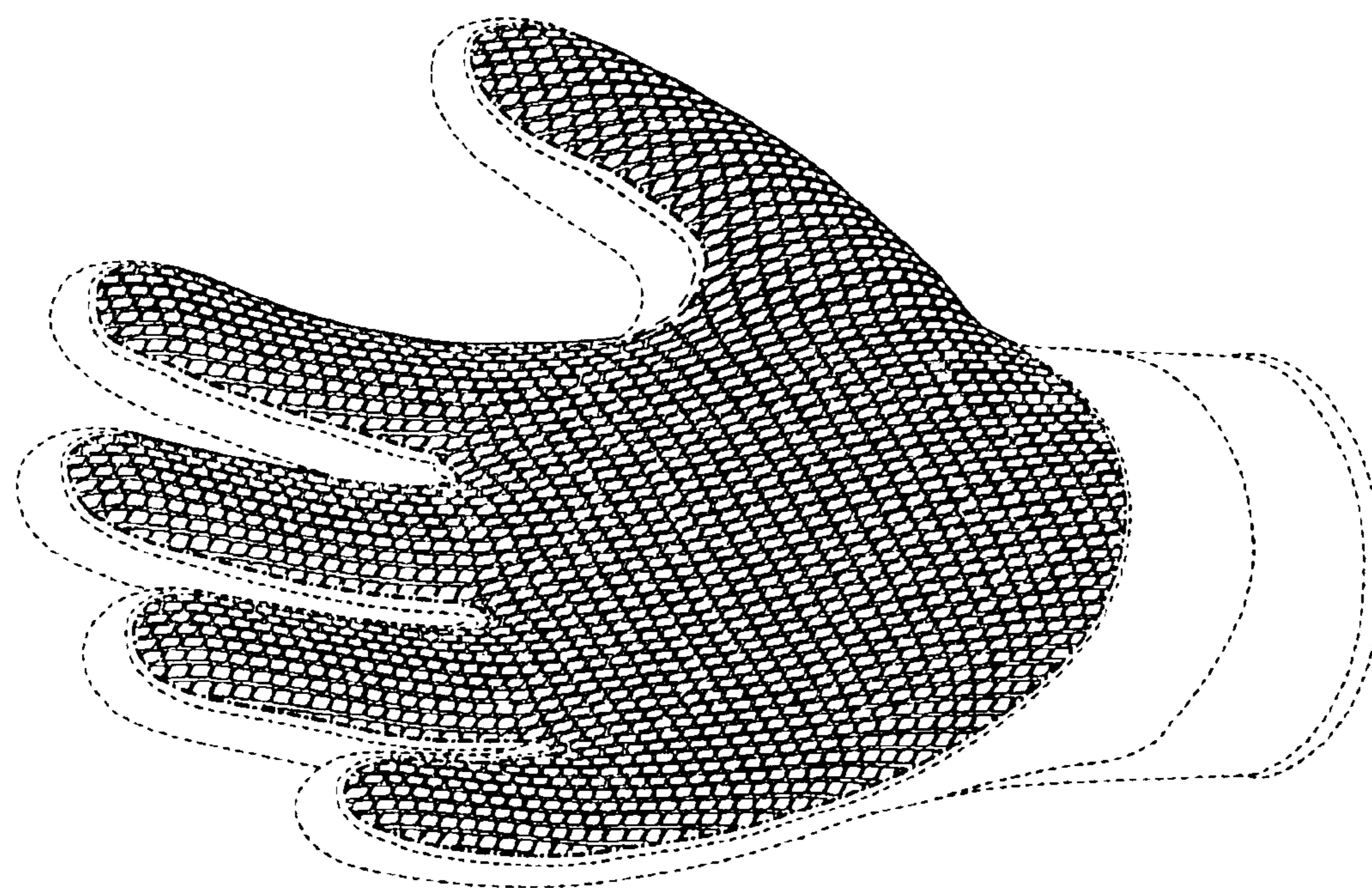

FIG. 1

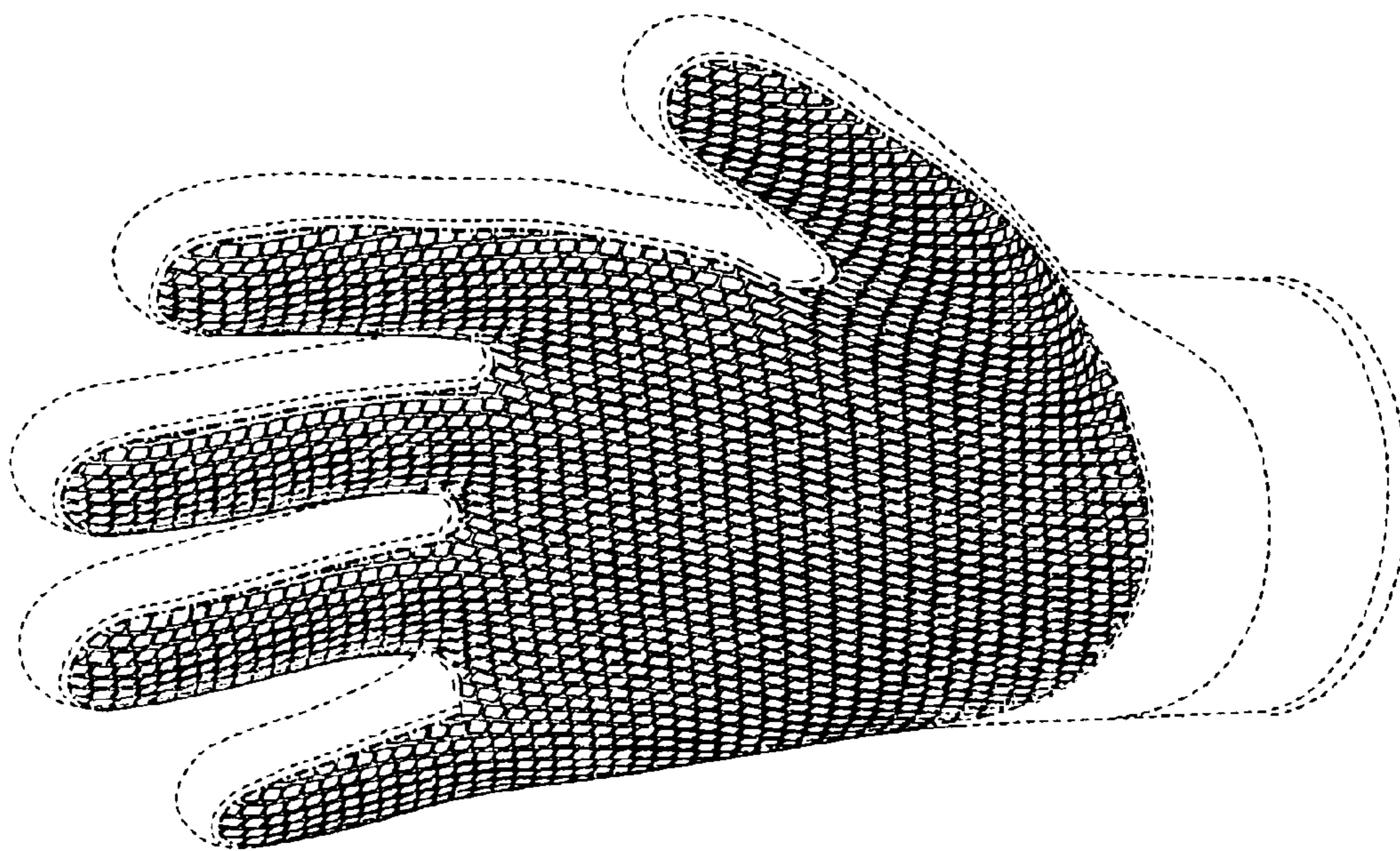

FIG. 2

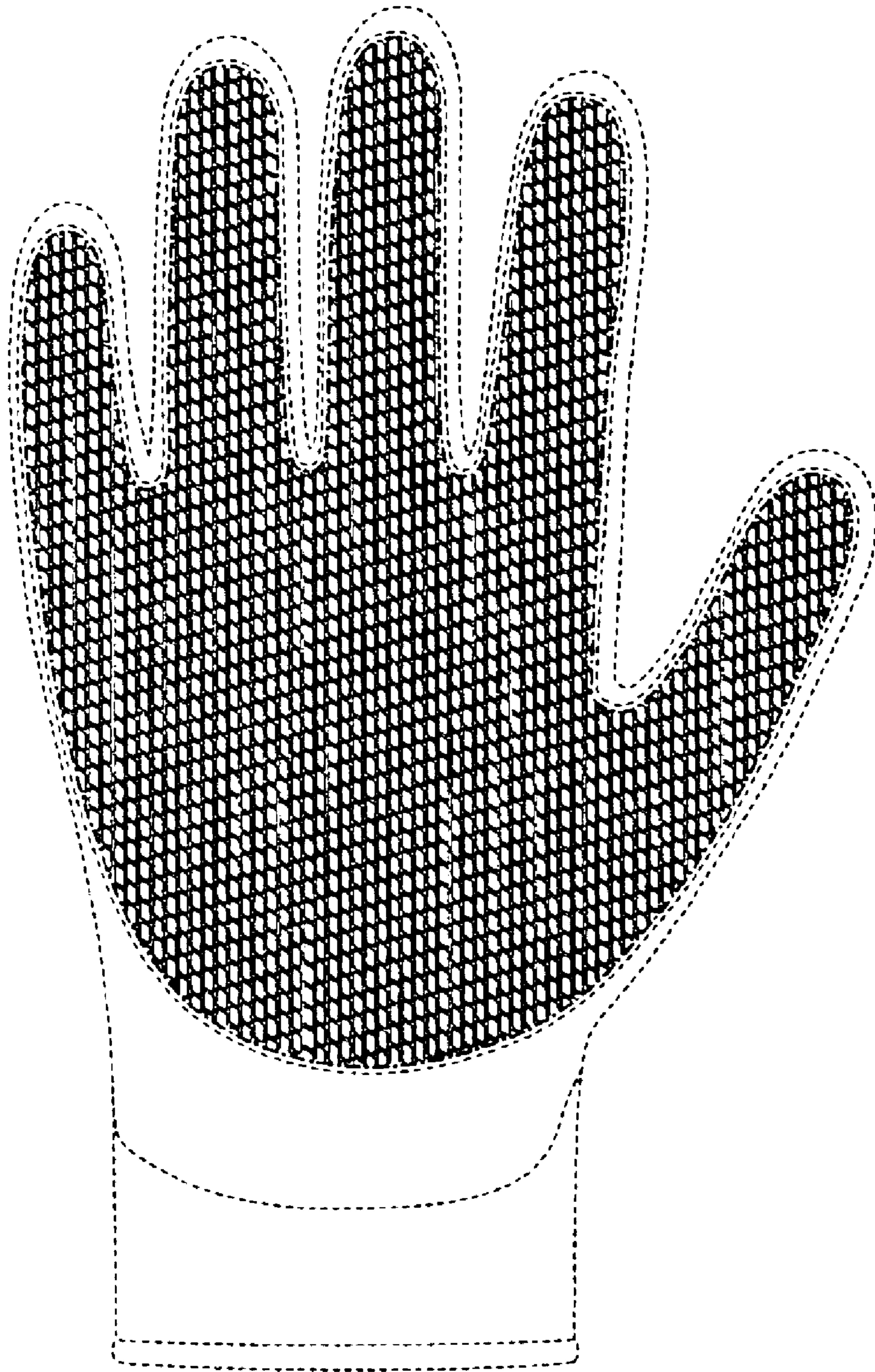

FIG. 3

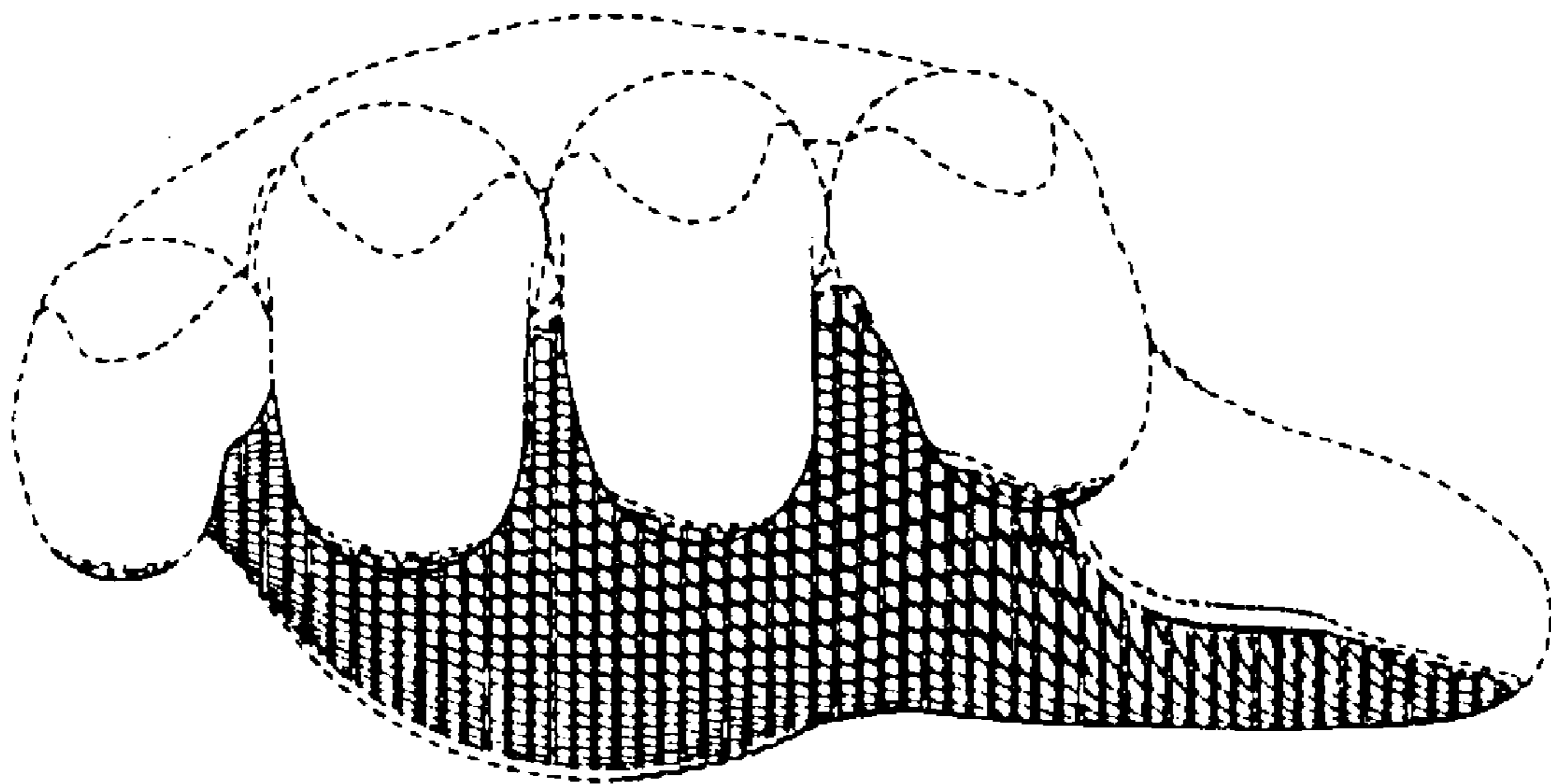

FIG. 4

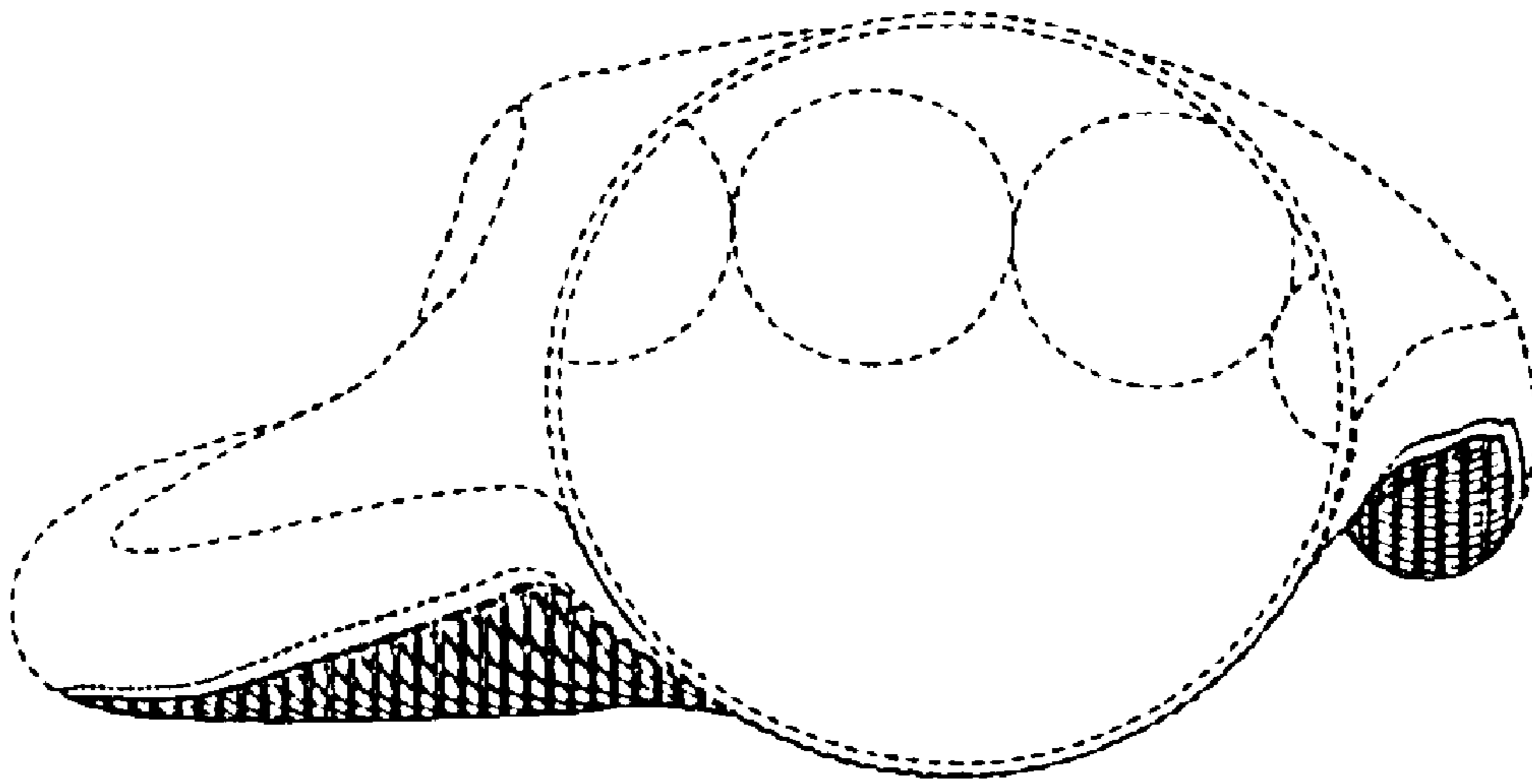

FIG. 5

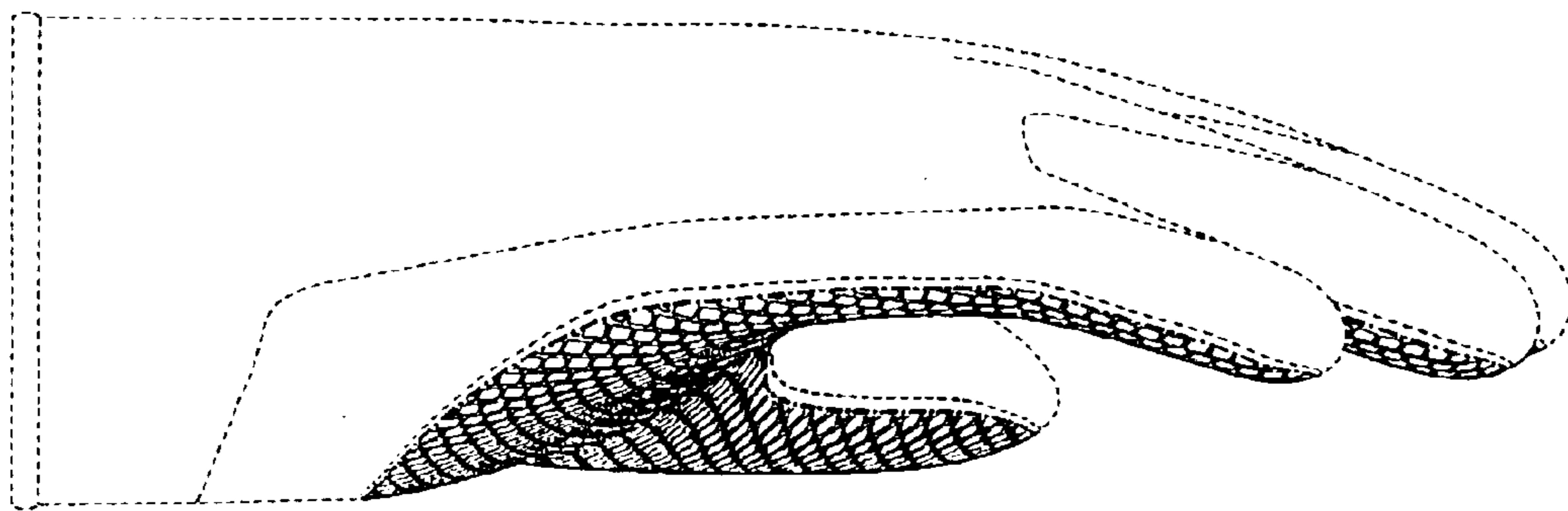

FIG. 6

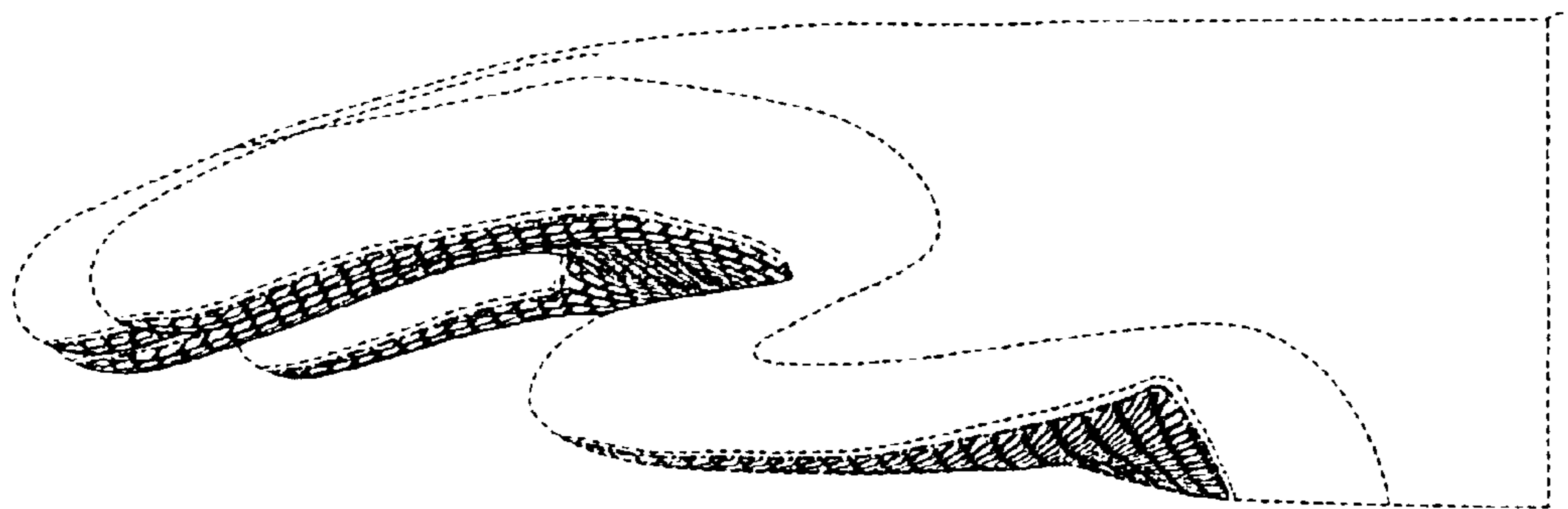

FIG. 7



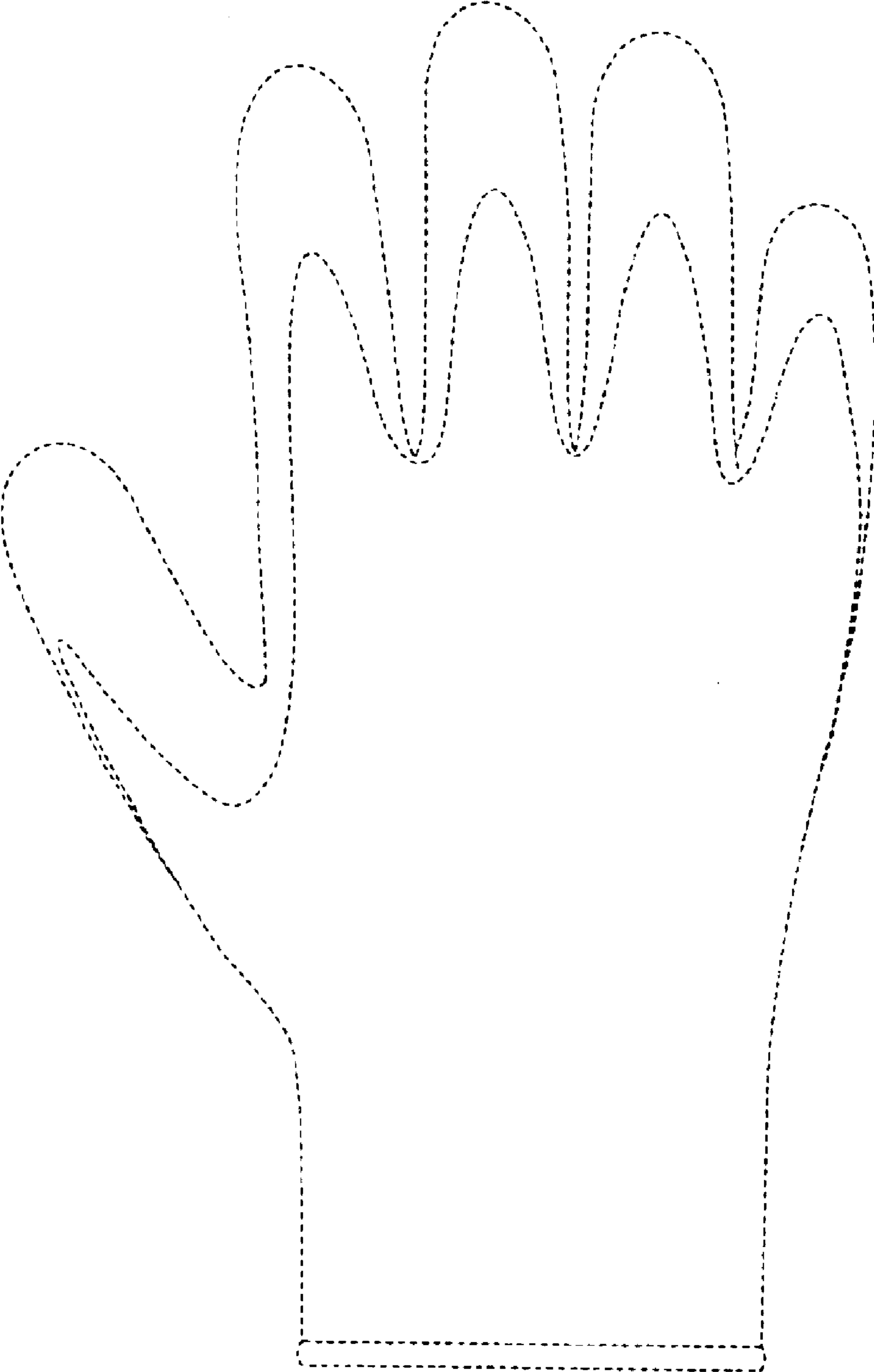

FIG. 8

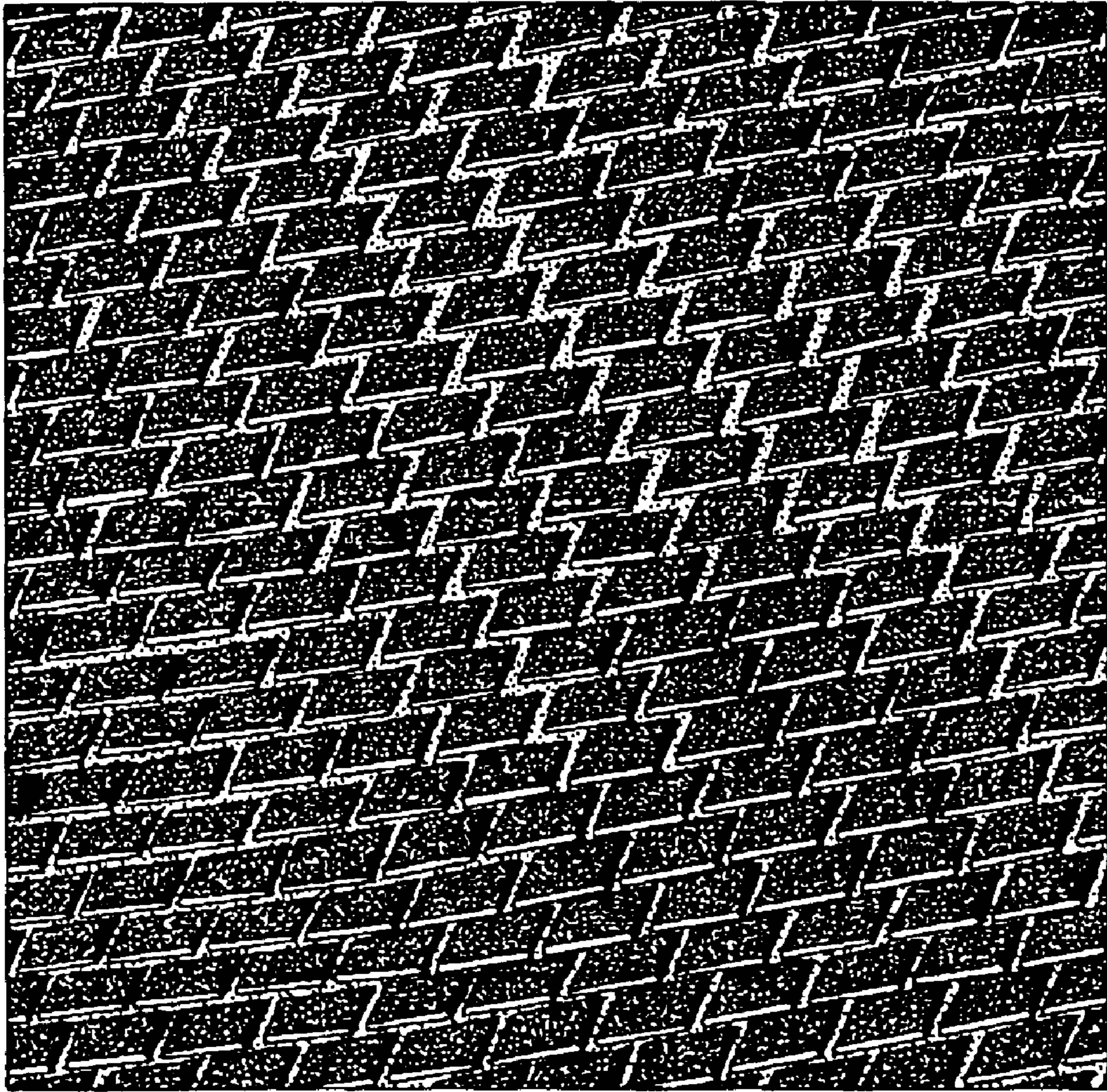

FIG. 9