



US00D529941S

(12) **United States Design Patent** (10) **Patent No.:** **US D529,941 S**
Py (45) **Date of Patent:** **** Oct. 10, 2006**

(54) **AUTOMATIC CONTACT LENS APPLICATOR**

(75) Inventor: **Daniel Py**, Stamford, CT (US)

(73) Assignee: **Medical Instill Technologies, Inc.**,
New Milford, CT (US)

(**) Term: **14 Years**

(21) Appl. No.: **29/245,955**

(22) Filed: **Dec. 29, 2005**

Related U.S. Application Data

(62) Division of application No. 29/219,253, filed on Dec. 13, 2004, now Pat. No. Des. 521,045, which is a division of application No. 29/170,512, filed on Nov. 7, 2002, now Pat. No. Des. 520,047, which is a continuation of application No. 29/170,504, filed on Nov. 6, 2002, now Pat. No. Des. 501,498.

(51) **LOC (8) Cl.** **16-06**

(52) **U.S. Cl.** **D16/331**

(58) **Field of Classification Search** D16/331;
D24/172; D28/7; D9/338-339; 294/1.2; 206/5.1,
206/800, 804; D8/300-303, 306, 313
See application file for complete search history.

(56) **References Cited**

U.S. PATENT DOCUMENTS

2,919,696 A	1/1960	Rinaldy
3,091,328 A	5/1963	Leonardos
3,139,298 A	6/1964	Grabiel
3,304,113 A	2/1967	Hutchison
3,879,076 A	4/1975	Barnett
3,910,618 A	10/1975	Massenz
4,037,866 A	7/1977	Price
4,071,272 A	1/1978	Drdlik
4,093,291 A	6/1978	Schurgin
4,113,297 A	9/1978	Quinn
4,200,320 A	4/1980	Durham
4,201,408 A	5/1980	Tressel
4,240,465 A	12/1980	Rader
4,244,466 A	1/1981	Arnhem
4,308,947 A	1/1982	Arnhem
4,378,126 A	3/1983	Procenko

4,387,921 A	6/1983	Licata
4,565,396 A	1/1986	Larimer
D286,137 S	* 10/1986	Huck et al. D9/339
4,784,652 A	11/1988	Wikstrom
4,792,334 A	12/1988	Py

(Continued)

FOREIGN PATENT DOCUMENTS

DE	2434319 B1	1/1976
DE	3822654 A1	1/1990
DE	3920919 A1	1/1990
FR	1401116	7/1964
FR	2481472	10/1981
FR	2496906	6/1982
FR	2525472	10/1983
GB	20011778 A	2/1979
JP	61018920	1/1986
JP	02023960	1/1990
WO	WO 81/02287	8/1981
WO	WO 93/04648	3/1993
WO	WO 01/10367	2/2001

Primary Examiner—Raphael Barkai
(74) *Attorney, Agent, or Firm*—McCarter & English LLP

(57) **CLAIM**

I claim, the ornamental design for an automatic contact lens applicator, as shown and described.

DESCRIPTION

FIG. 1 is a side perspective view of an automatic contact lens applicator;
FIG. 2 is a side elevational view of the applicator of FIG. 1;
FIG. 3 is the opposite side elevational view of the applicator of FIG. 1;
FIG. 4 is a front elevational view of the applicator of FIG. 1;
FIG. 5 is a rear elevational view of the applicator of FIG. 1;
FIG. 6 is a top plan view of the applicator of FIG. 1; and,
FIG. 7 is a bottom plan view of the applicator of FIG. 1.
The broken lines shown in the drawing figures are for illustrative purposes only and form no part of the claimed design.

1 Claim, 3 Drawing Sheets

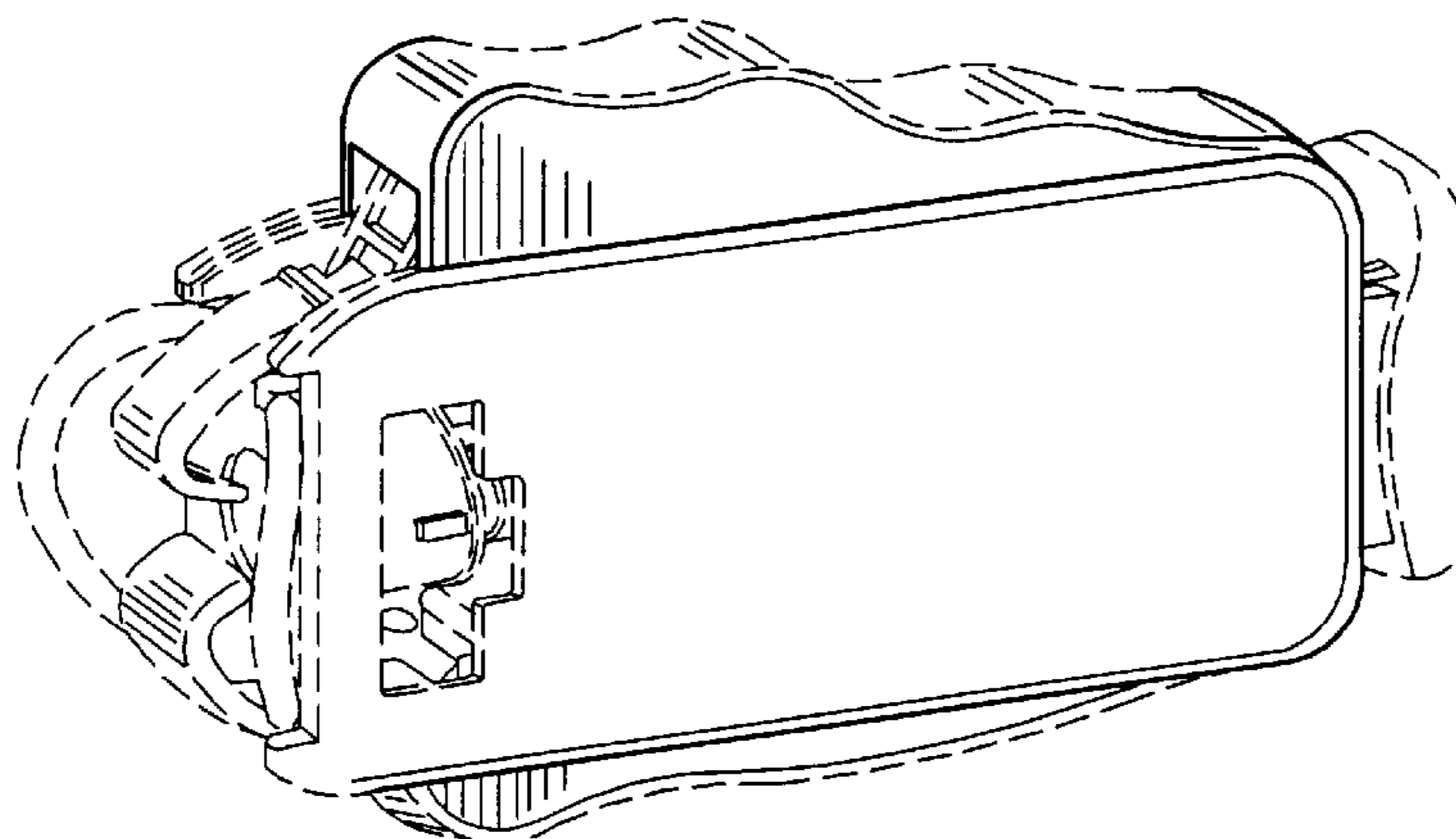

US D529,941 S

Page 2

U.S. PATENT DOCUMENTS			
4,908,024	A	3/1990	Py
4,946,452	A	8/1990	Py
4,981,479	A	1/1991	Py
5,069,494	A	12/1991	Reinson et al.
5,085,651	A	2/1992	Py
5,133,702	A	7/1992	Py
5,163,929	A	11/1992	Py
5,246,259	A	9/1993	Hellenkamp et al.
5,267,986	A	12/1993	Py
5,300,115	A	4/1994	Py
5,320,845	A	6/1994	Py
5,353,956	A *	10/1994	Wilson 206/800
5,366,499	A	11/1994	Py
5,401,259	A	3/1995	Py
5,407,241	A	4/1995	Harrison
D362,462	S *	9/1995	Carlson et al. D9/338
RE35,187	E	3/1996	Gortz
D368,774	S	4/1996	Py
5,538,301	A	7/1996	Yavitz et al.
5,558,374	A	9/1996	Harrison
D374,719	S	10/1996	Py
5,613,957	A	3/1997	Py
5,649,727	A	7/1997	St. Louis
5,685,869	A	11/1997	Py
5,688,007	A	11/1997	Jefferson
5,695,049	A	12/1997	Bauman
5,732,990	A	3/1998	Yavitz et al.
5,875,931	A	3/1999	Py
5,913,556	A	6/1999	Perusse
5,944,702	A	8/1999	Py
RE36,410	E	11/1999	Meshberg
6,033,384	A	3/2000	Py
RE37,047	E	2/2001	Py
6,213,982	B1	4/2001	Py
6,302,101	B1	10/2001	Py
6,401,915	B1	6/2002	Faxe
D466,008	S *	11/2002	Michaels D9/339
D468,105	S *	1/2003	Beach D9/338
D491,461	S *	6/2004	Grant D9/339
2002/0017294	A1	2/2002	Py
2002/0074362	A1	6/2002	Py

* cited by examiner

FIG. 1

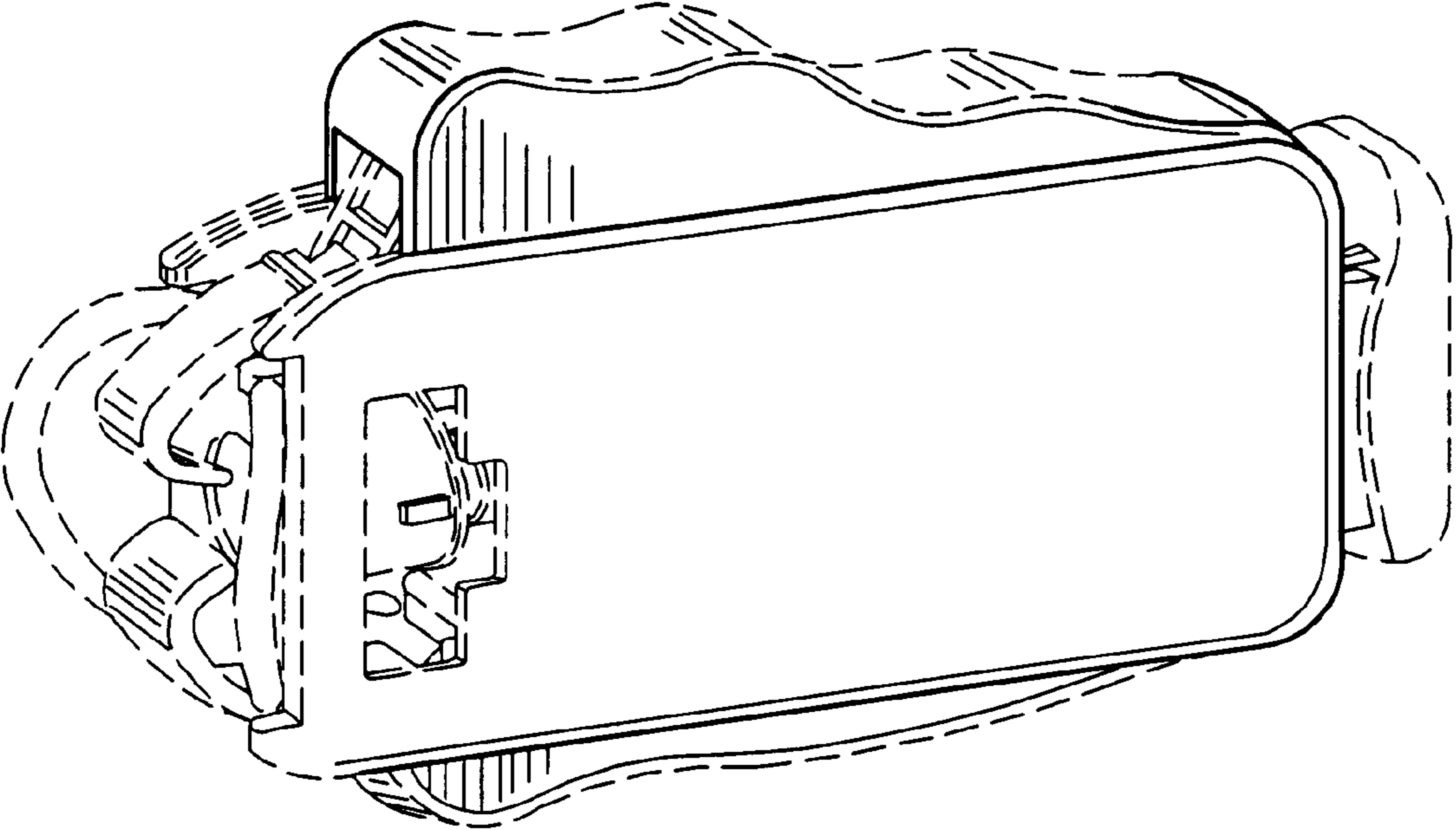

FIG. 2

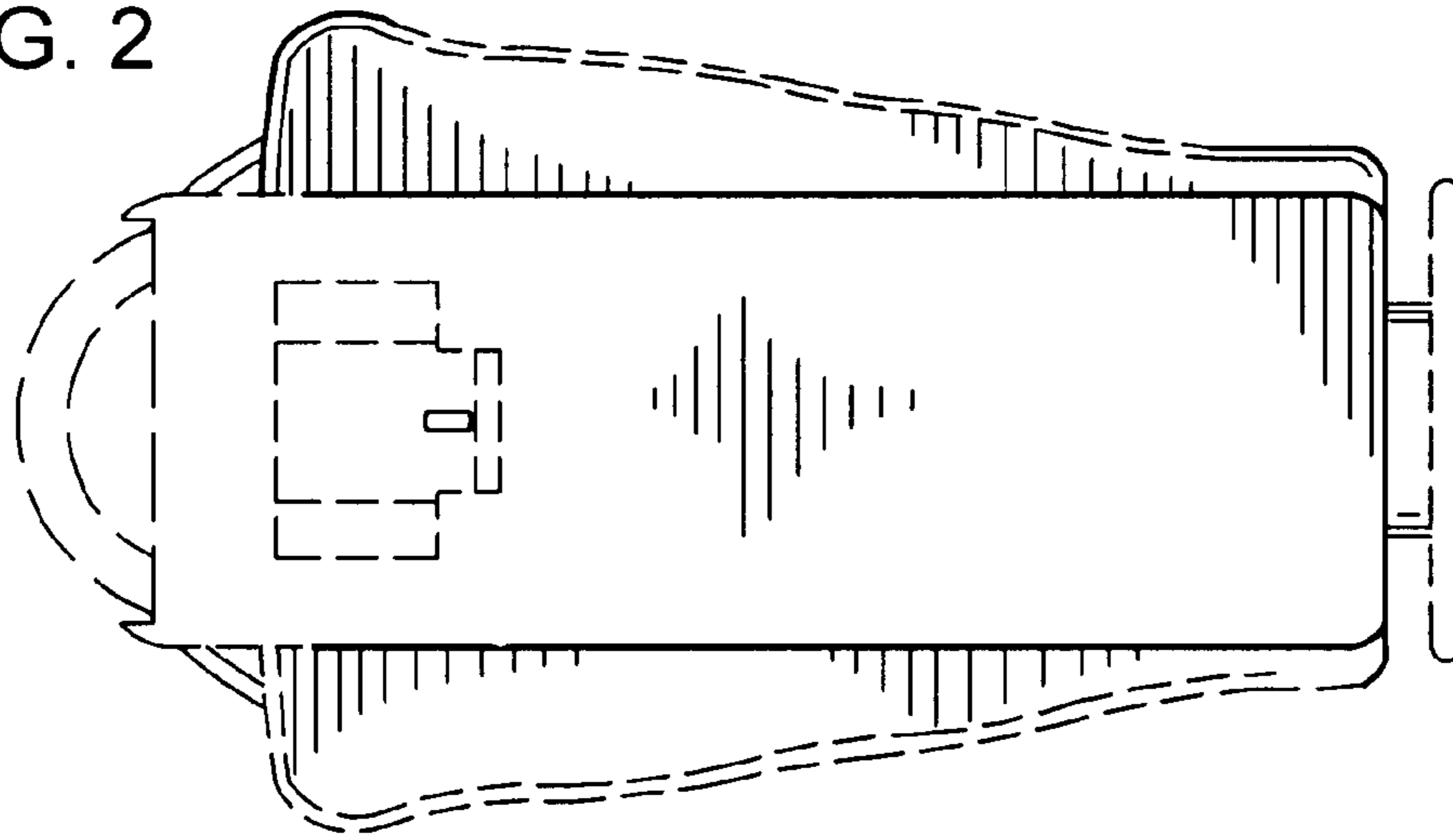

FIG. 3

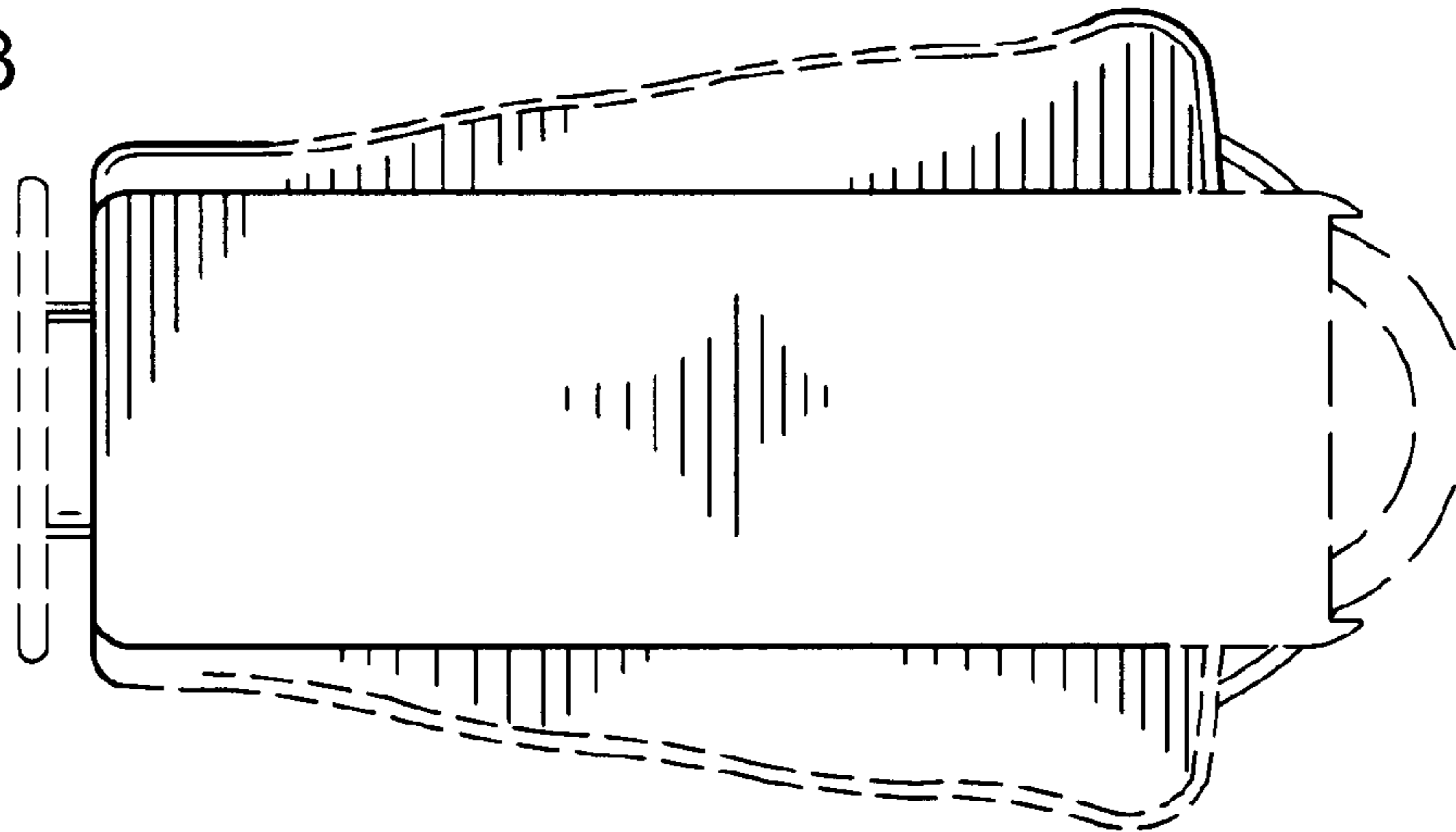

FIG. 4

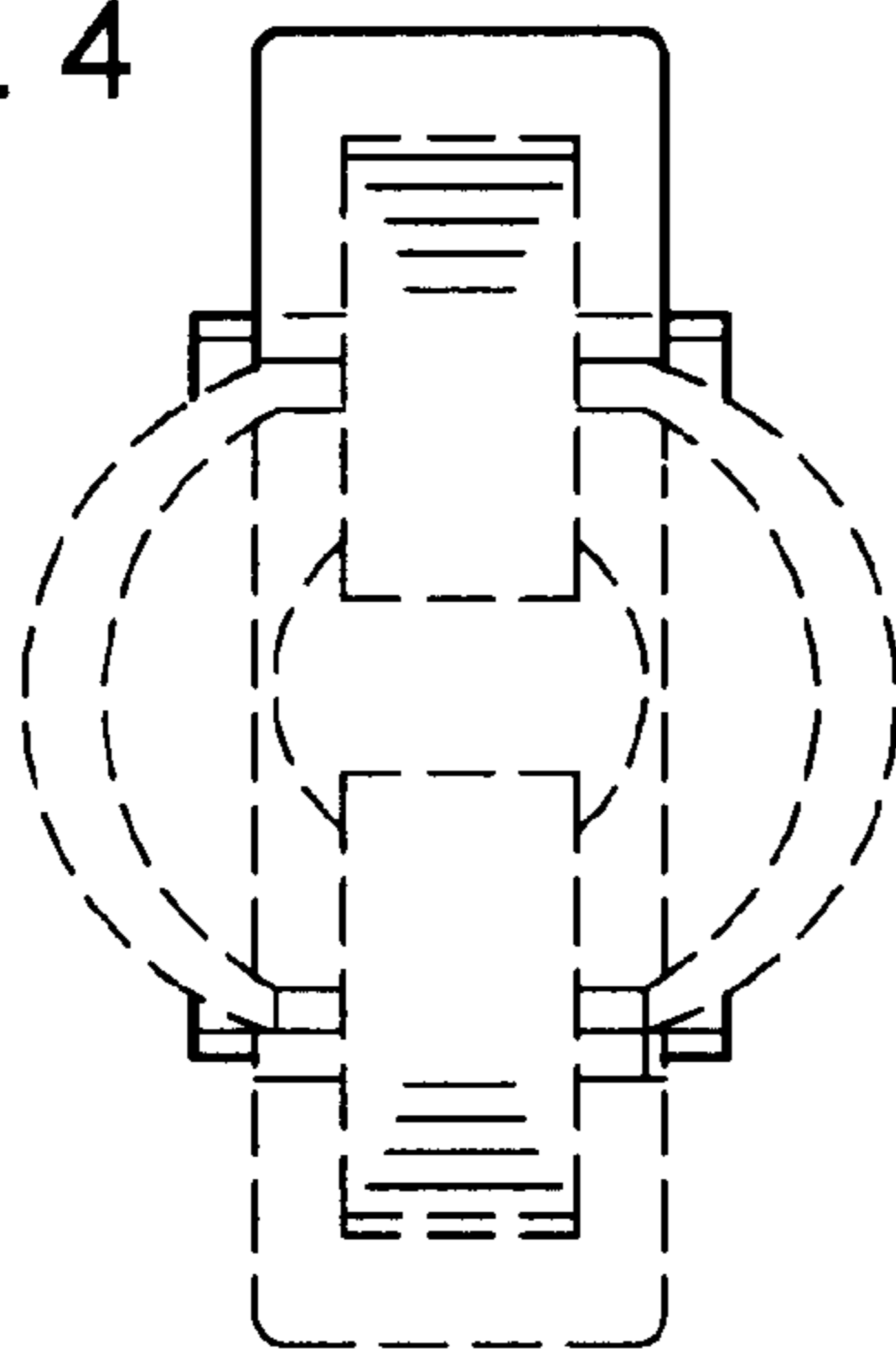

FIG. 5

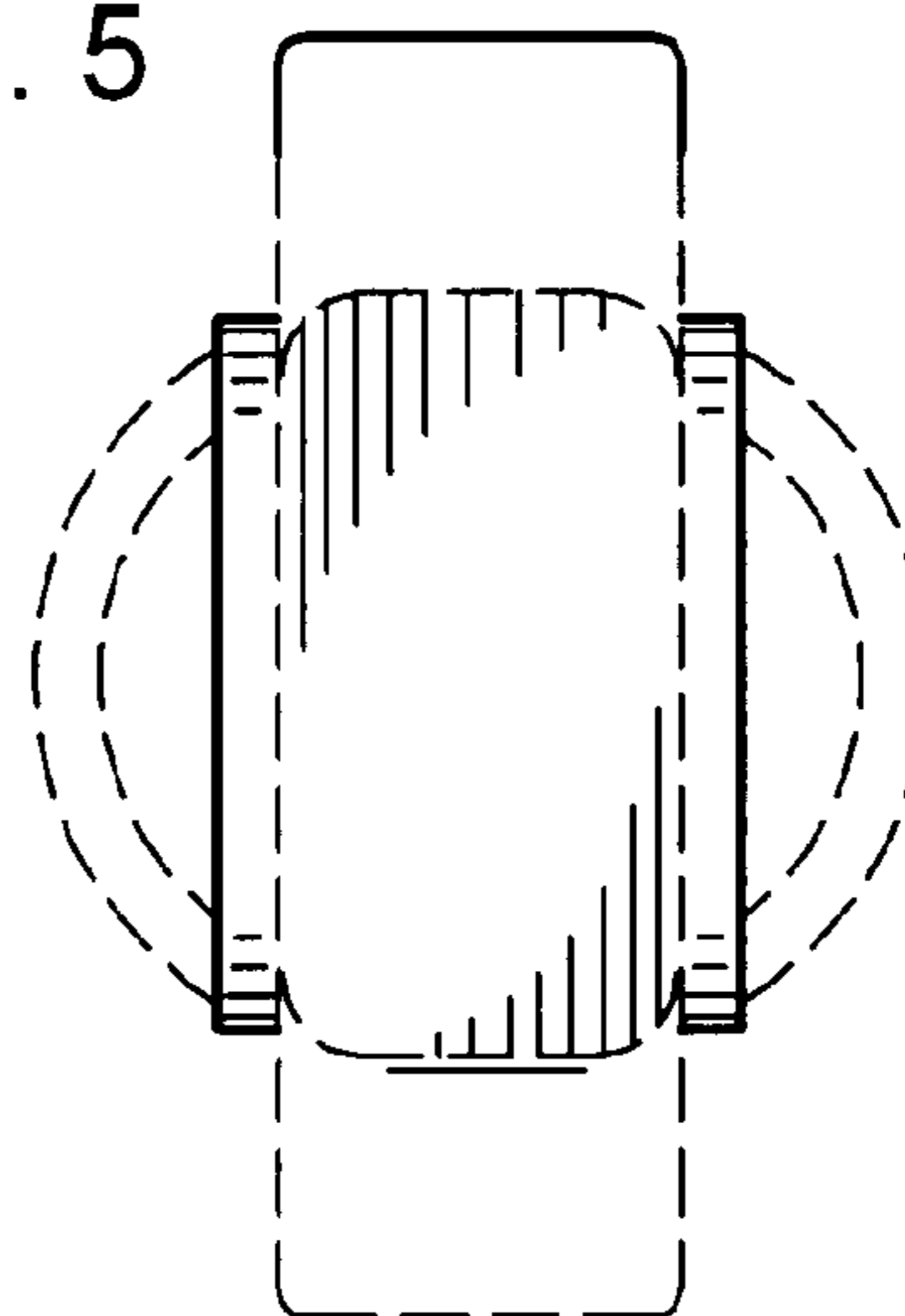

FIG. 6

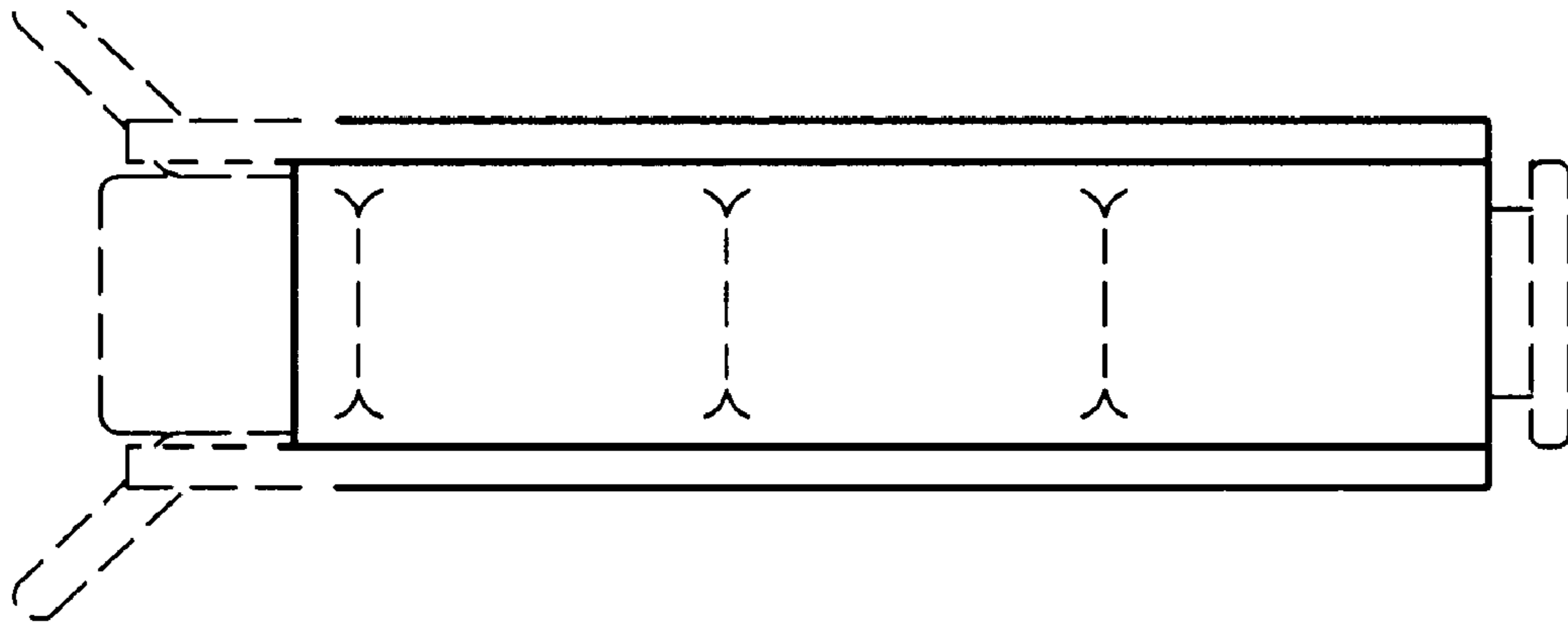

FIG. 7

