



US00D529863S

(12) **United States Design Patent**
Kuramochi et al.

(10) **Patent No.:** **US D529,863 S**

(45) **Date of Patent:** **** Oct. 10, 2006**

(54) **AUTOMOBILE TIRE**

(75) Inventors: **Izumi Kuramochi**, Tokyo (JP); **Kotaro Iwabuchi**, Tokyo (JP); **Takumi Morito**, Tokyo (JP); **Kouji Watanabe**, Kanagawa-ken (JP); **Yoshimasa Hashimoto**, Kanagawa-ken (JP); **Isamu Kishizoe**, Kanagawa-ken (JP)

(73) Assignee: **The Yokohama Rubber Co., Ltd.**, Tokyo (JP)

(**) Term: **14 Years**

(21) Appl. No.: **29/226,918**

(22) Filed: **Apr. 5, 2005**

(30) **Foreign Application Priority Data**

Nov. 8, 2004 (JP) 2004-033907

(51) **LOC (8) Cl.** **12-15**

(52) **U.S. Cl.** **D12/600**

(58) **Field of Classification Search** D12/513,
D12/544, 545, 551, 554, 555, 564, 565, 579,
D12/580, 586, 588, 589, 590, 591, 600, 601,
D12/605, 900; 152/209.1, 201.9, 209.13,
152/209.18, 209.25

See application file for complete search history.

(56) **References Cited**

U.S. PATENT DOCUMENTS

D393,612 S	*	4/1998	Hino	D12/600
D419,499 S	*	1/2000	Kawai	D12/603
6,250,354 B1	*	6/2001	Kawai	152/209.18
D460,405 S	*	7/2002	Schmidt	D12/583
6,571,844 B1	*	6/2003	Ochi et al.	152/209.18
6,907,910 B1	*	6/2005	Iwamura	152/209.18

OTHER PUBLICATIONS

Dunlop Graspic DS-1 Tire, 2004 Tread Design Guide, Jan. 2004, p. 21. 3/4.*

Wanli S-1023 Tire, 2004 Tread Design Guide, Jan. 2004, p. 62. 3/5.*

Michelin XDN2 Tire, 2004 Tread Design Guide, Jan. 2004, p. 132. 1/1.*

* cited by examiner

Primary Examiner—Robert M. Spear

(74) *Attorney, Agent, or Firm*—Rader, Fishman & Grauer PLLC

(57) **CLAIM**

The ornamental design for automobile tire, as shown and described.

DESCRIPTION

FIG. 1 is a front view of an automobile tire, showing the new design, a rear view thereof, a top plan view thereof, a bottom plan view thereof appearing the same as the front view; FIG. 2 is a right side view of the automobile tire, a left side view thereof appearing the same as the right side view; FIG. 3 is a perspective front view of the automobile tire. FIG. 4 is a fragmentary front view of the automobile tire, taken along line 4—4 and in the direction of arrows in FIG. 1; and,

FIG. 5 is a cross-sectional view of the automobile tire, showing in enlargement taken along line 5—5 in FIG. 1.

In the drawing figures on the enclosed drawing sheets, in which the even broken lines represent environmental structure only and form no part of the claimed design, the claimed design being the tread pattern shown by solid lines, up to the peripheral boundary between the tread and the sidewall of the article, represented by two-dot-dash broken lines.

1 Claim, 3 Drawing Sheets

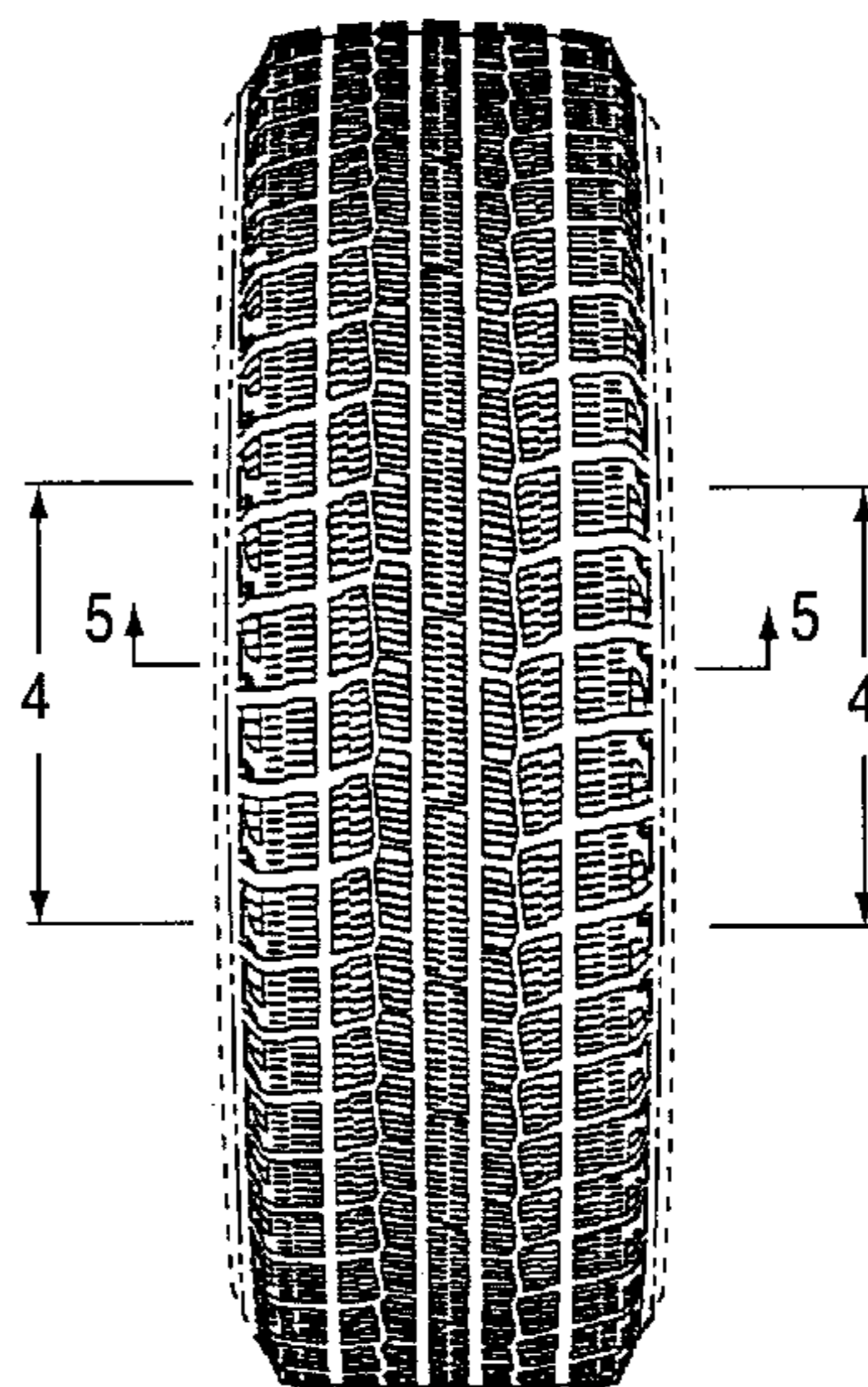

FIG. 1

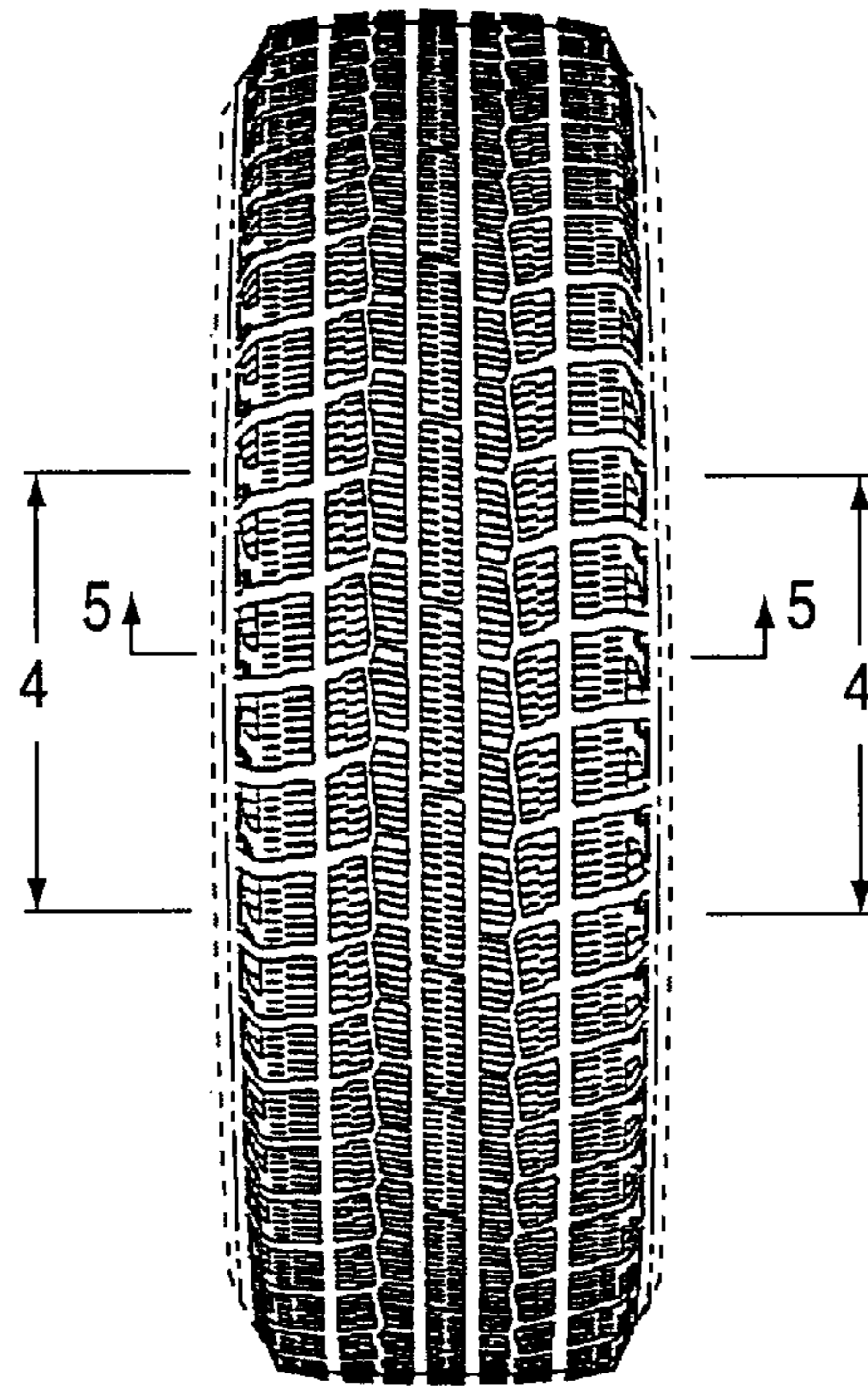

FIG. 2

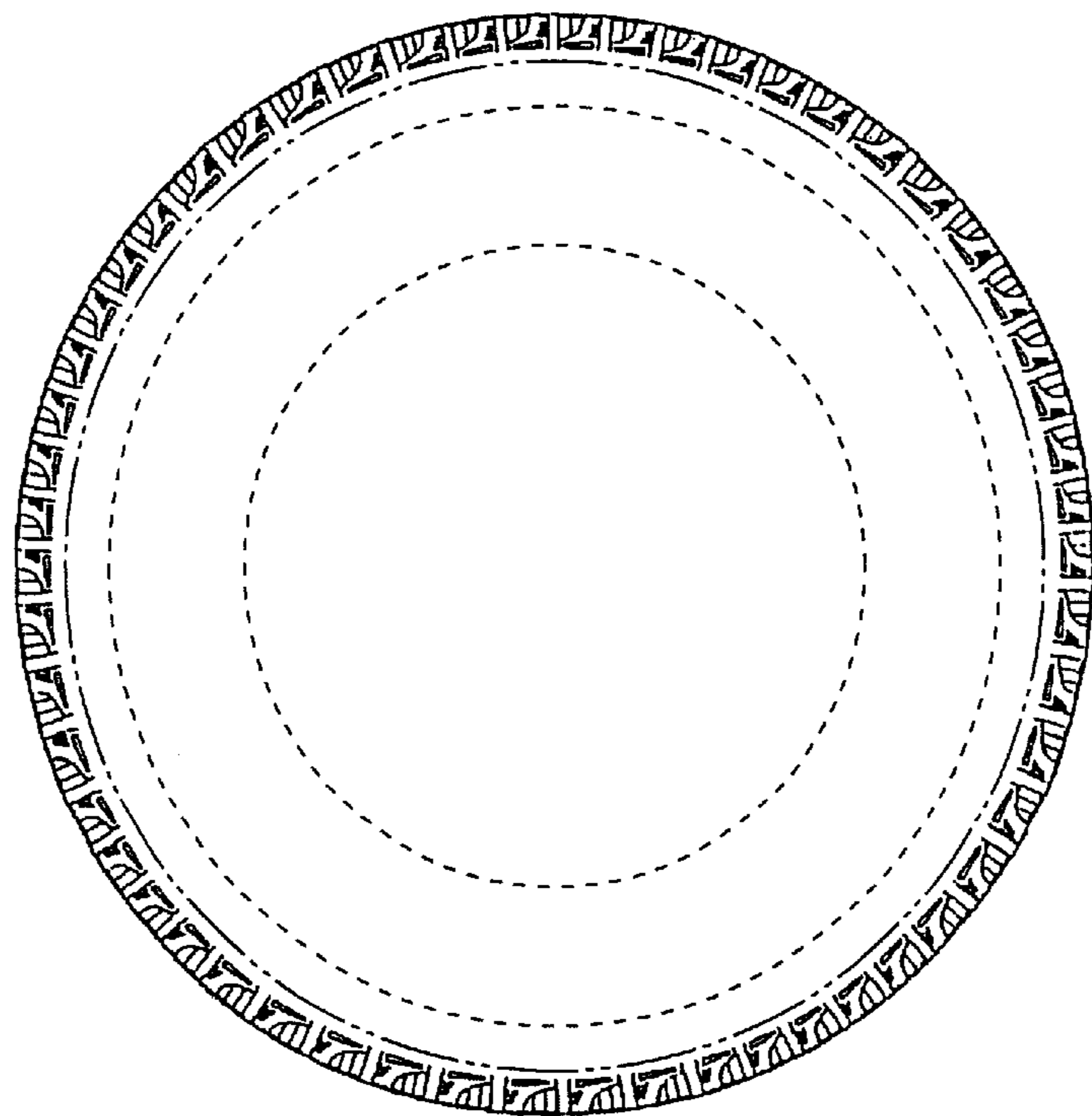

FIG. 3

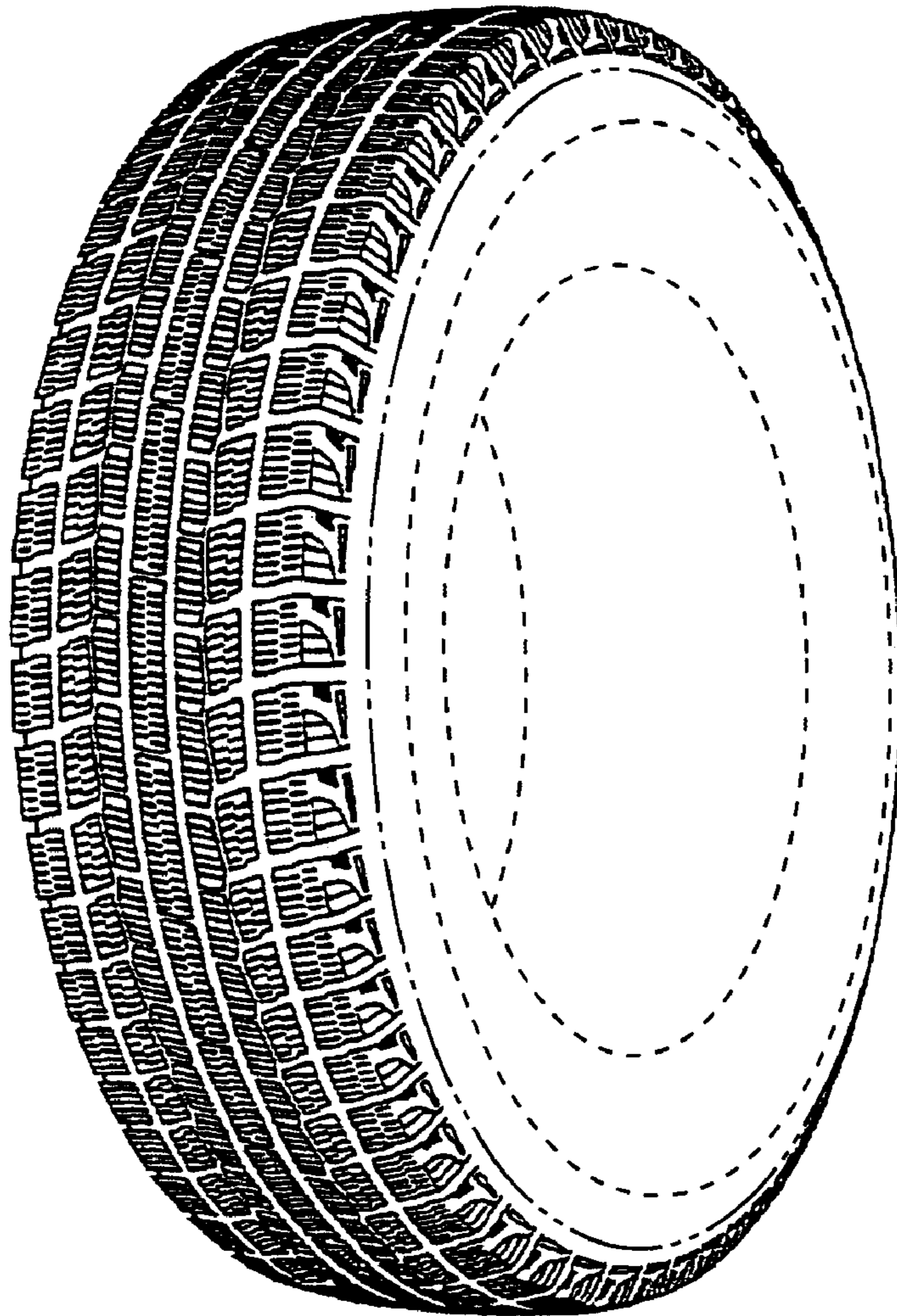

FIG. 4

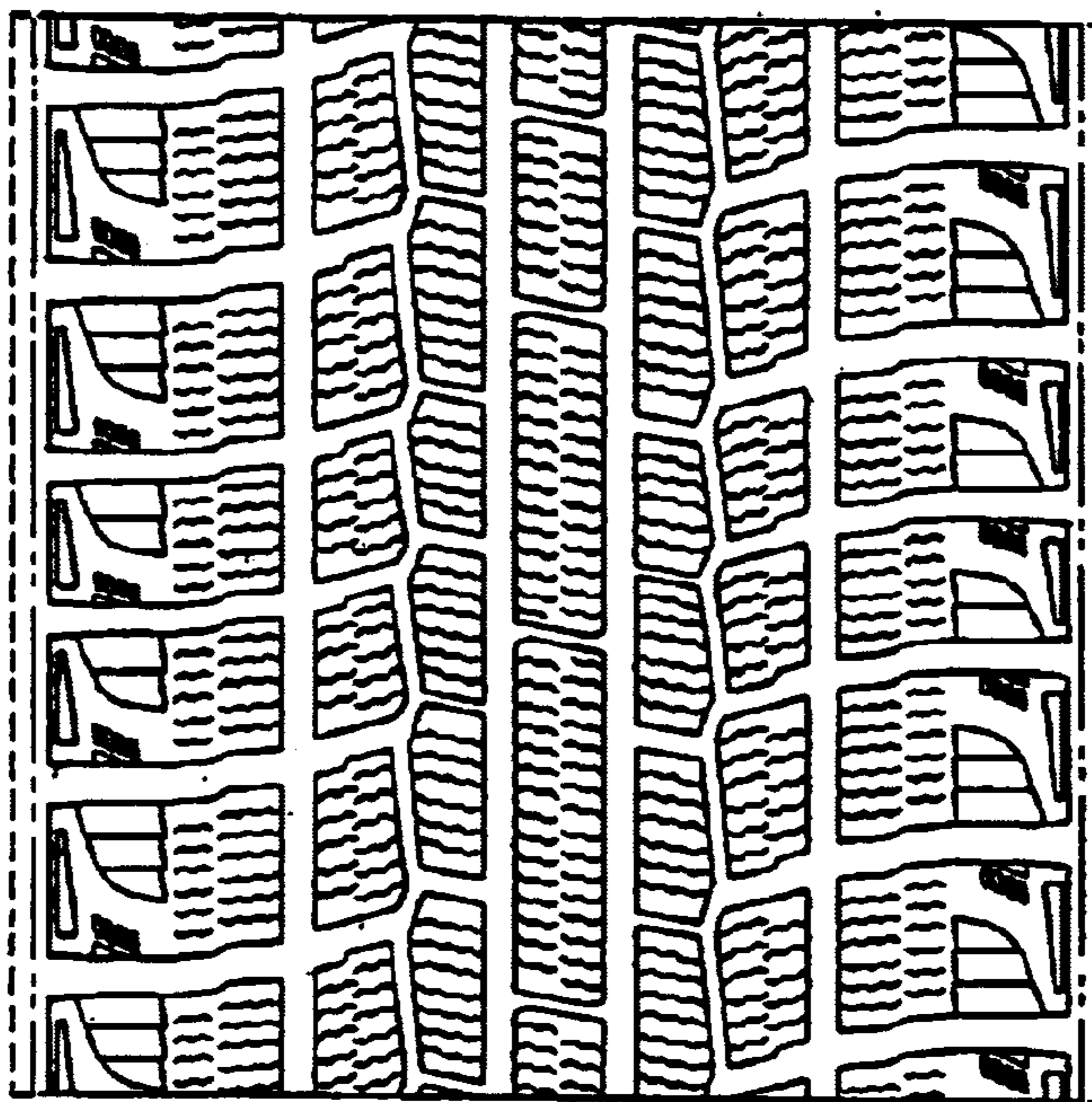

FIG. 5

