



US00D529862S

(12) **United States Design Patent** (10) **Patent No.:** **US D529,862 S**
Miller et al. (45) **Date of Patent:** **** Oct. 10, 2006**

(54) **TIRE TREAD**
(75) Inventors: **Stuart A. Miller**, Clinton, OH (US);
Andrea Kindig, Akron, OH (US);
Bradley Jameyson Harris, New
London, OH (US)
(73) Assignee: **Bridgestone/Firestone North
American Tire, LLC**, Nashville, TN
(US)
(**) Term: **14 Years**
(21) Appl. No.: **29/216,714**
(22) Filed: **Nov. 8, 2004**
(51) **LOC (8) Cl.** **12-15**
(52) **U.S. Cl.** **D12/574**
(58) **Field of Classification Search** D12/507,
D12/511, 512, 513, 539, 543, 544, 545, 574,
D12/578, 579, 580, 900; 152/209.1, 209.12,
152/209.28
See application file for complete search history.

D428,836 S 8/2000 Grosskopf et al.
D456,341 S 4/2002 Warchol et al.
D458,580 S * 6/2002 Young et al. D12/512
D460,404 S 7/2002 Janjareh et al.
D463,240 S 9/2002 Staton
D473,512 S * 4/2003 Zurita D12/574
D474,147 S 5/2003 Zurita
D475,008 S 5/2003 Gillard et al.

OTHER PUBLICATIONS

Hoosier Quick Time Tire, 2004 Tread Design Guide, Jan.
2004, p. 32. 2/2.*
Marshal Winter KWA02Tire, 2004 Tread Design Guide, Jan.
2004, p. 128. 3/1.*
Michelin X One XDA Tire, 2004 Tread Design Guide, Jan.
2004, p. 131. 2/4.*
Firestone Rear Wheel Bridgestone AG Mower M40B Tire,
2004 Tread Design Guide, Jan. 2004, p. 181. 3/3.*

* cited by examiner

Primary Examiner—Robert M. Spear

(57) **CLAIM**

The ornamental design for a tire tread, as shown and
described.

DESCRIPTION

FIG. 1 is a side perspective view of a tire tread showing our
new design, it being understood that the tread pattern is
repeated throughout the circumference of the tire tread, the
opposite side being the same as that shown;
FIG. 2 is a front elevational view of the right side thereof,
the opposite side being identical thereto; and,
FIG. 3 is a side elevational view of the right side thereof, the
opposite side being identical thereto; and,
FIG. 4 is an enlarged fragmentary front elevational view
thereof.

The broken lines defining the tire sidewall, inner bead, and
the peripheral boundary between the claimed tire tread and
sidewall are for illustrative purposes only and form no part
of the claimed design.

1 Claim, 4 Drawing Sheets

(56) **References Cited**
U.S. PATENT DOCUMENTS

D175,214 S 7/1955 French
D204,535 S 4/1966 Anslow
D237,374 S 10/1975 Hutz
3,998,256 A 12/1976 Verdier
4,336,833 A 6/1982 Fuzioka et al.
D270,148 S 8/1983 Shinomiya
D293,697 S * 1/1988 Thornalley D21/433
D300,621 S 4/1989 Hamada et al.
D315,538 S 3/1991 Graas
D316,689 S 5/1991 Fujiki
D327,042 S 6/1992 Koyama
D384,920 S 10/1997 De Barsy
D388,028 S 12/1997 Ratliff, Jr.
D388,036 S 12/1997 Labbe et al.
D388,040 S 12/1997 de Barsy
D403,284 S 12/1998 Le
D415,985 S 11/1999 Le et al.

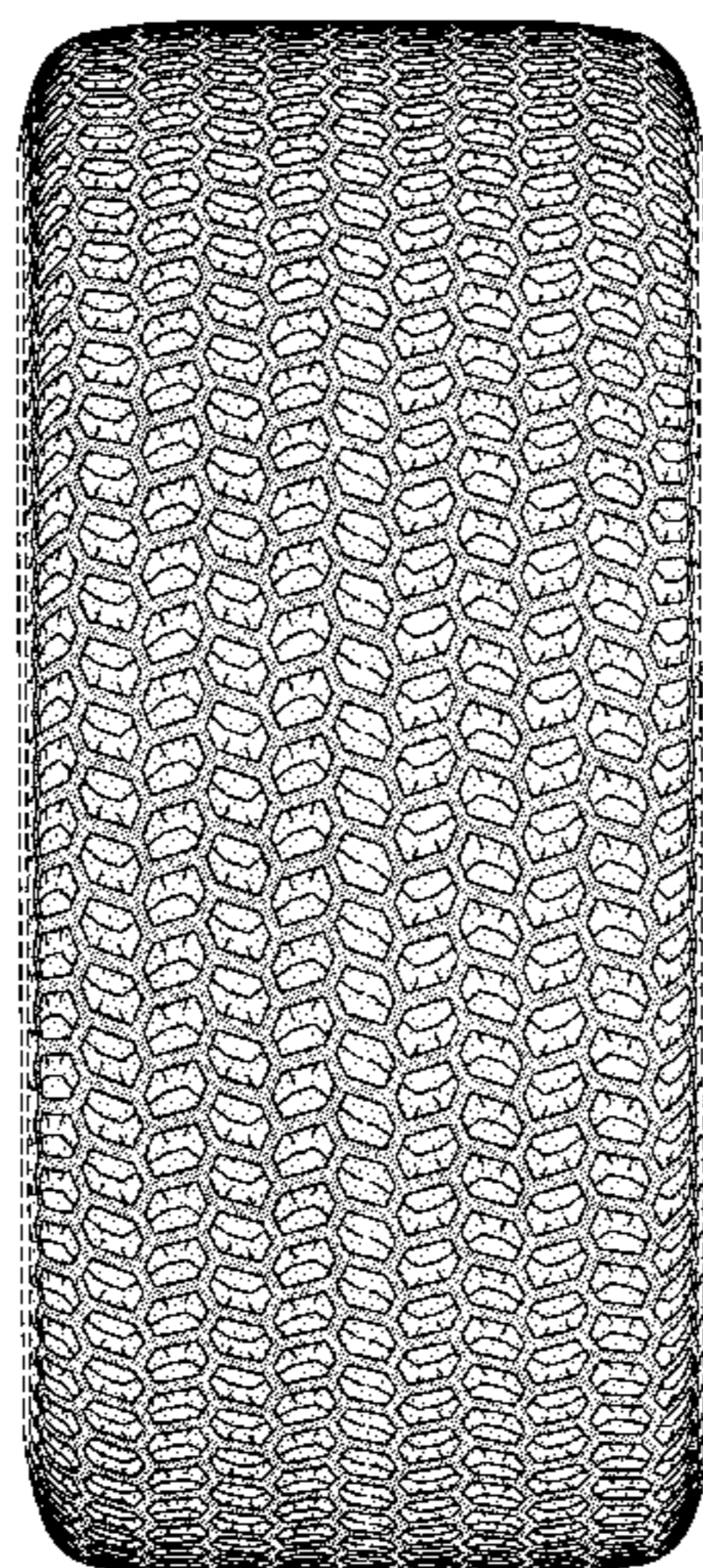

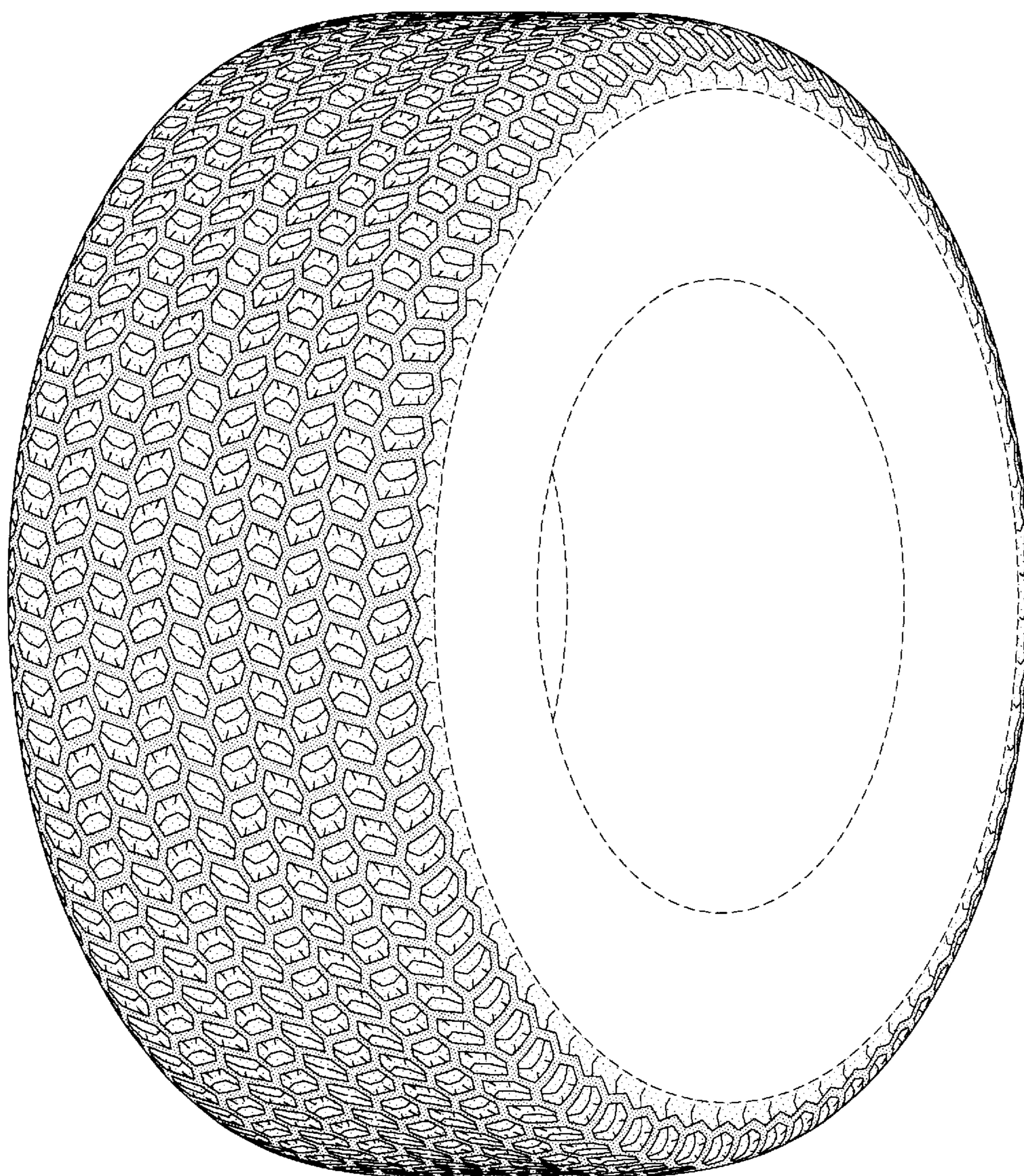

FIG-1

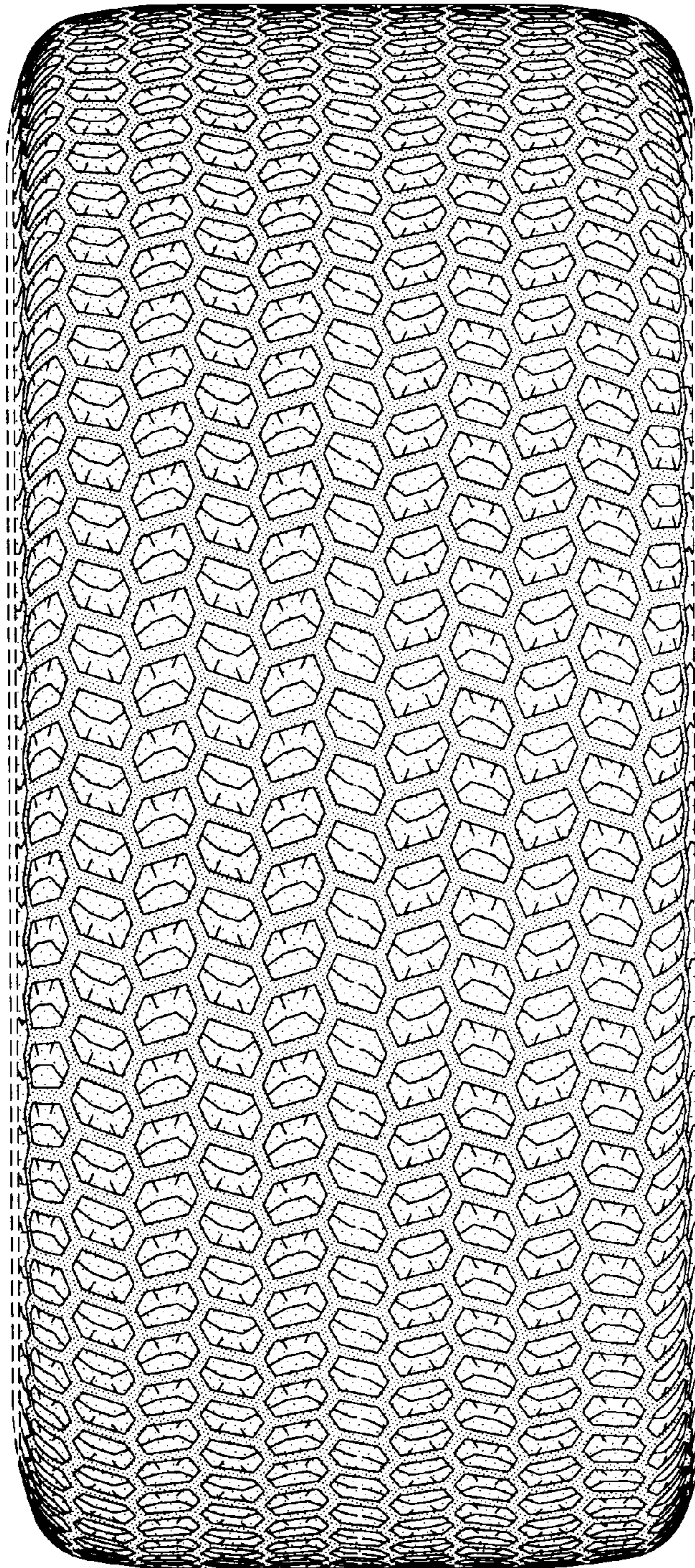

FIG-2

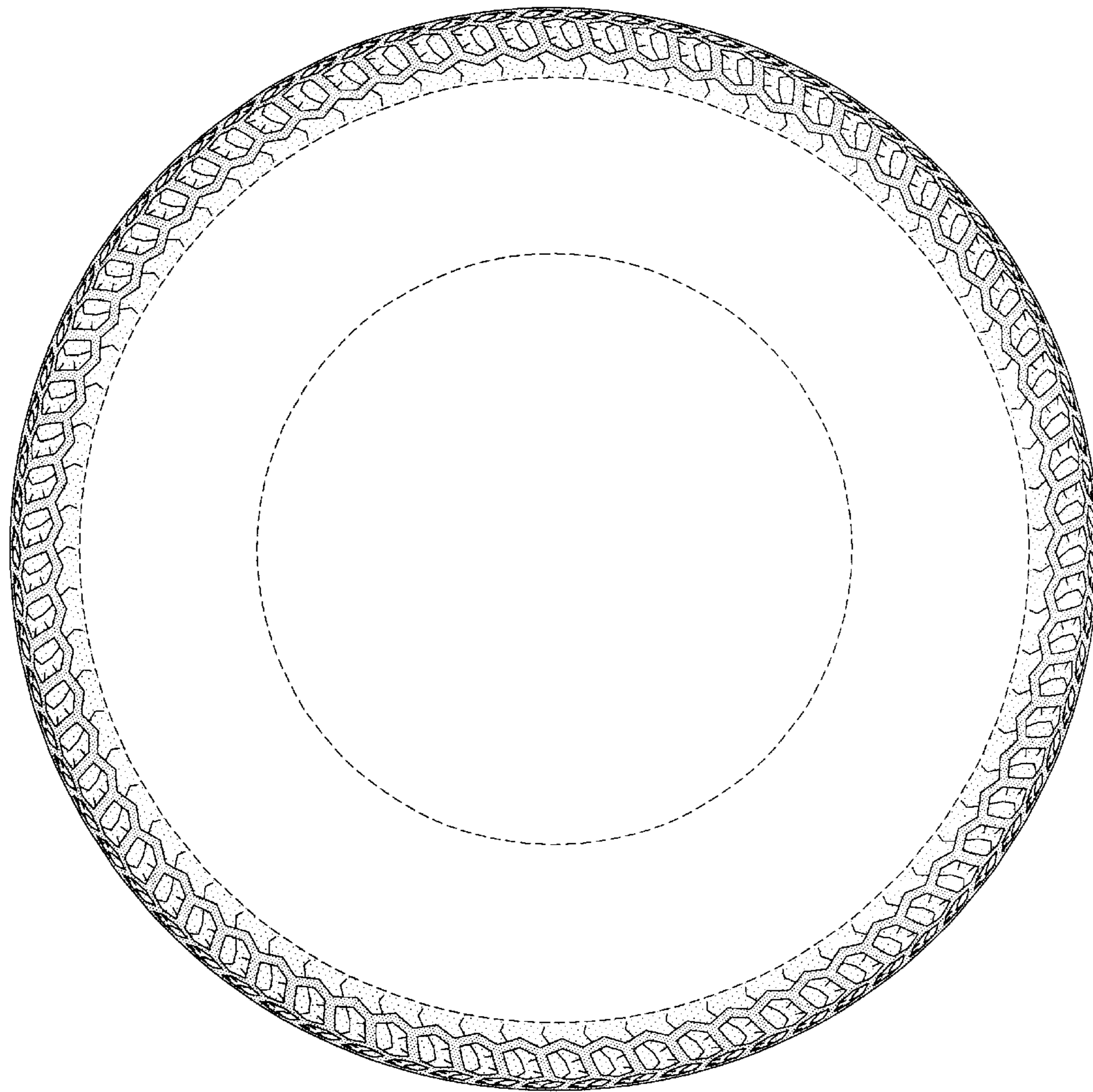

FIG-3

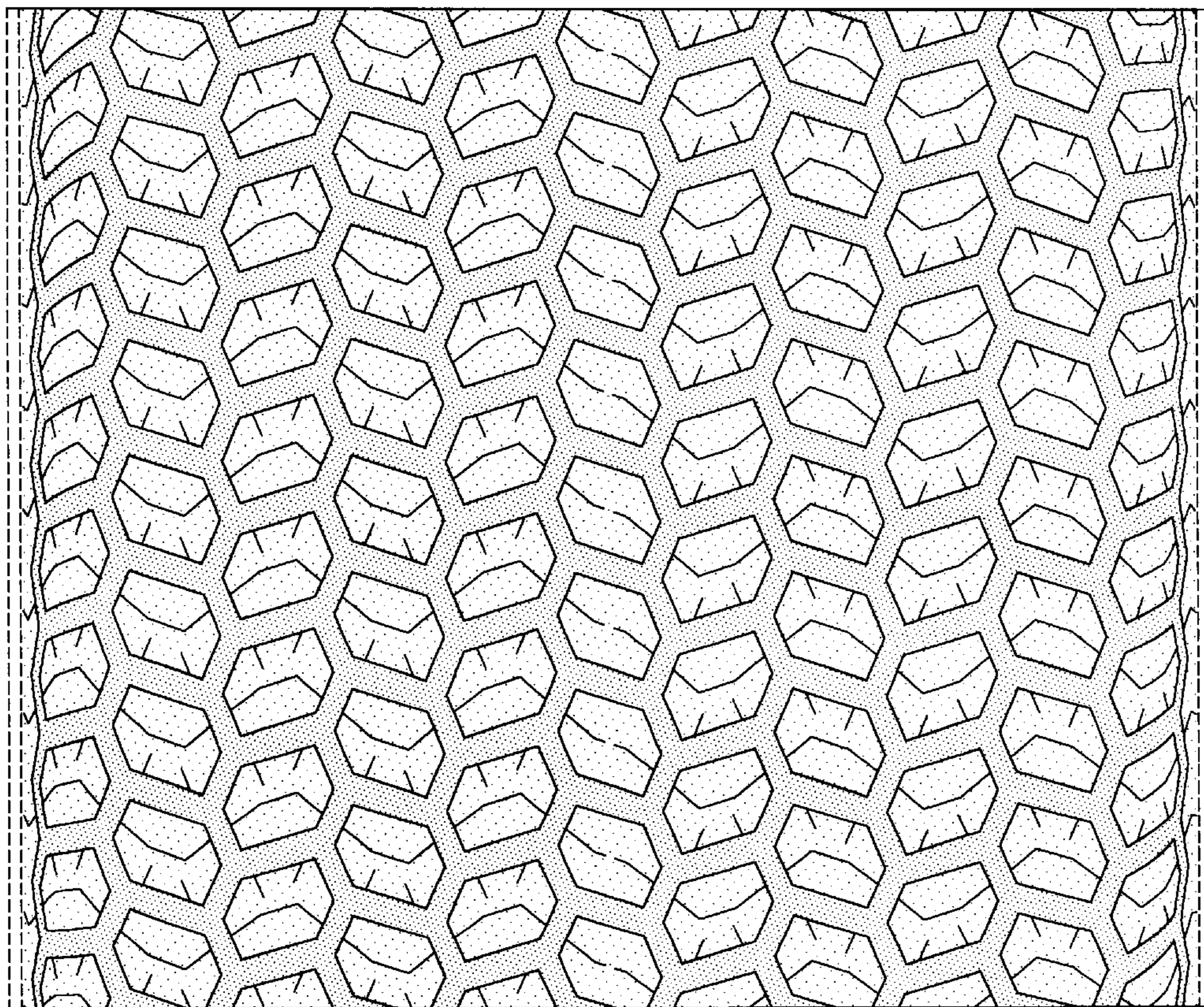

FIG-4