



US00D529861S

(12) **United States Design Patent**
Takahashi et al.

(10) **Patent No.: US D529,861 S**
(45) **Date of Patent: ** Oct. 10, 2006**

(54) **AUTOMOBILE TIRE**

2005/0076985 A1 * 4/2005 Colombo et al. 152/209.18

(75) Inventors: **Toshihiko Takahashi**, Osaka (JP);
Asuka Nakamura, Osaka (JP)

FOREIGN PATENT DOCUMENTS

JP 1122573 10/2001
JP 1186663 10/2003

(73) Assignee: **Tokyo Tire & Rubber Co., Ltd.**,
Osaka (JP)

OTHER PUBLICATIONS

(**) Term: **14 Years**

Falken Azenis Tire, 2003 Tread Design Guide, Jan. 2003, p. 25. 1/3.*

(21) Appl. No.: **29/214,353**

Kumho Ecsta S700 Tread Design Guide, Jan. 2003, p. 35, 3/5.*

(22) Filed: **Sep. 30, 2004**

* cited by examiner

(30) **Foreign Application Priority Data**

Jul. 28, 2004 (JP) 2004-022583

Primary Examiner—Robert M. Spear

(51) **LOC (8) Cl.** **12-15**

(57) **CLAIM**

(52) **U.S. Cl.** **D12/531**

The ornamental design for an automobile tire, as shown and described.

(58) **Field of Classification Search** D12/505,
D12/512, 514, 515, 527, 531, 532; 152/209.1,
152/209.8, 209.9, 209.18, 209.25, 455
See application file for complete search history.

DESCRIPTION

FIG. 1 is a front view of an automobile tire showing my new design;

(56) **References Cited**

U.S. PATENT DOCUMENTS

D385,833 S * 11/1997 Ratliff, Jr. D12/532
D394,032 S * 5/1998 Maxwell D12/514
D409,959 S * 5/1999 Maxwell D12/514
6,439,286 B1 * 8/2002 Baumhofer et al. 152/209.8
D484,845 S * 1/2004 Takahashi et al. D12/531
D498,204 S * 11/2004 Sato D12/531
D502,911 S * 3/2005 Sato D12/531
6,918,420 B1 * 7/2005 Matsumoto 152/209.8

FIG. 2 is a rear view thereof;

FIG. 3 is a left side view thereof;

FIG. 4 is a right side view thereof;

FIG. 5 is a perspective view thereof; and,

FIG. 6 is an enlargement of a portion of the front view.

The broken lines in FIGS. 3 and 4 showing a rim edge as an environmental feature are for illustrative purposes only and form no part of the claimed design.

1 Claim, 6 Drawing Sheets

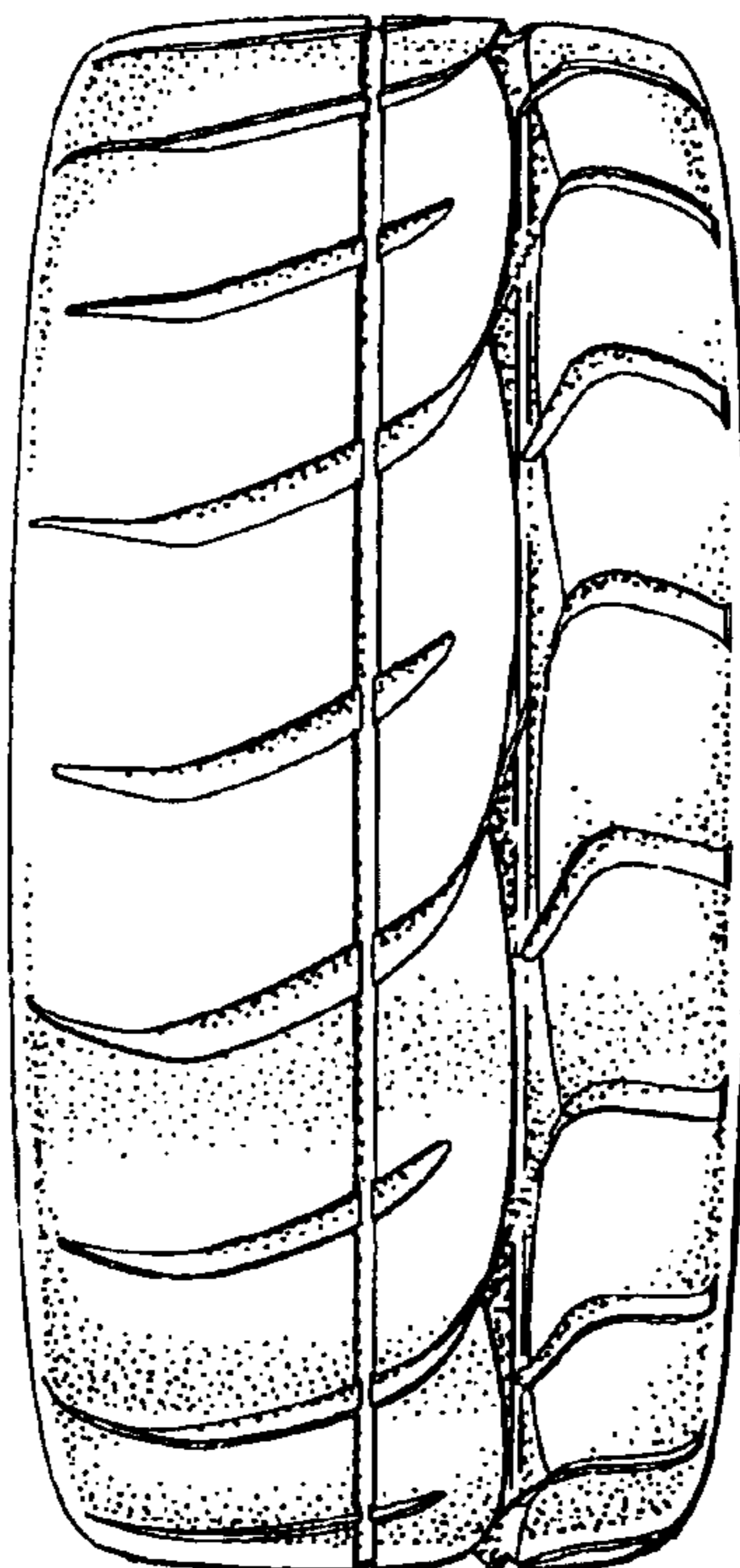

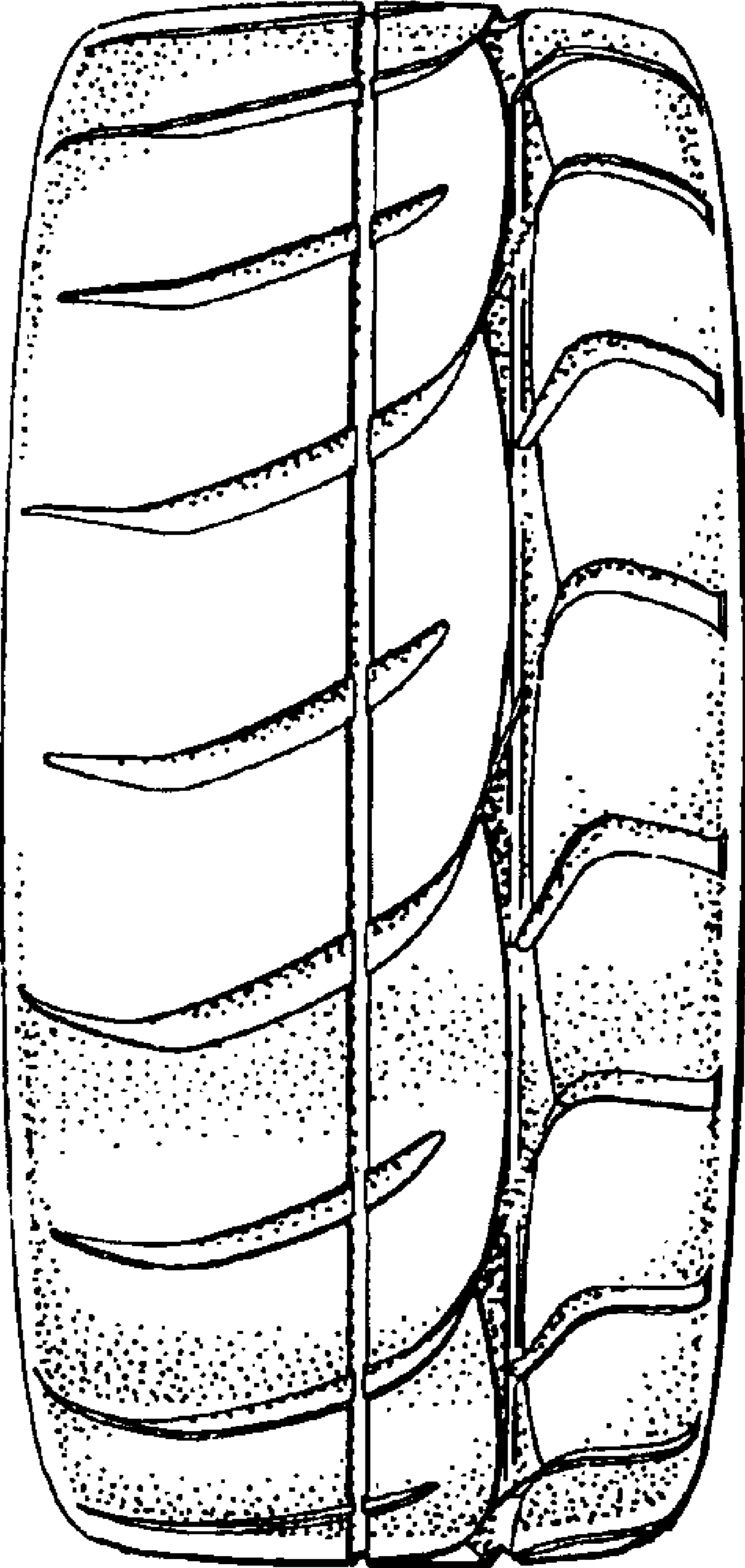

FIG. 1

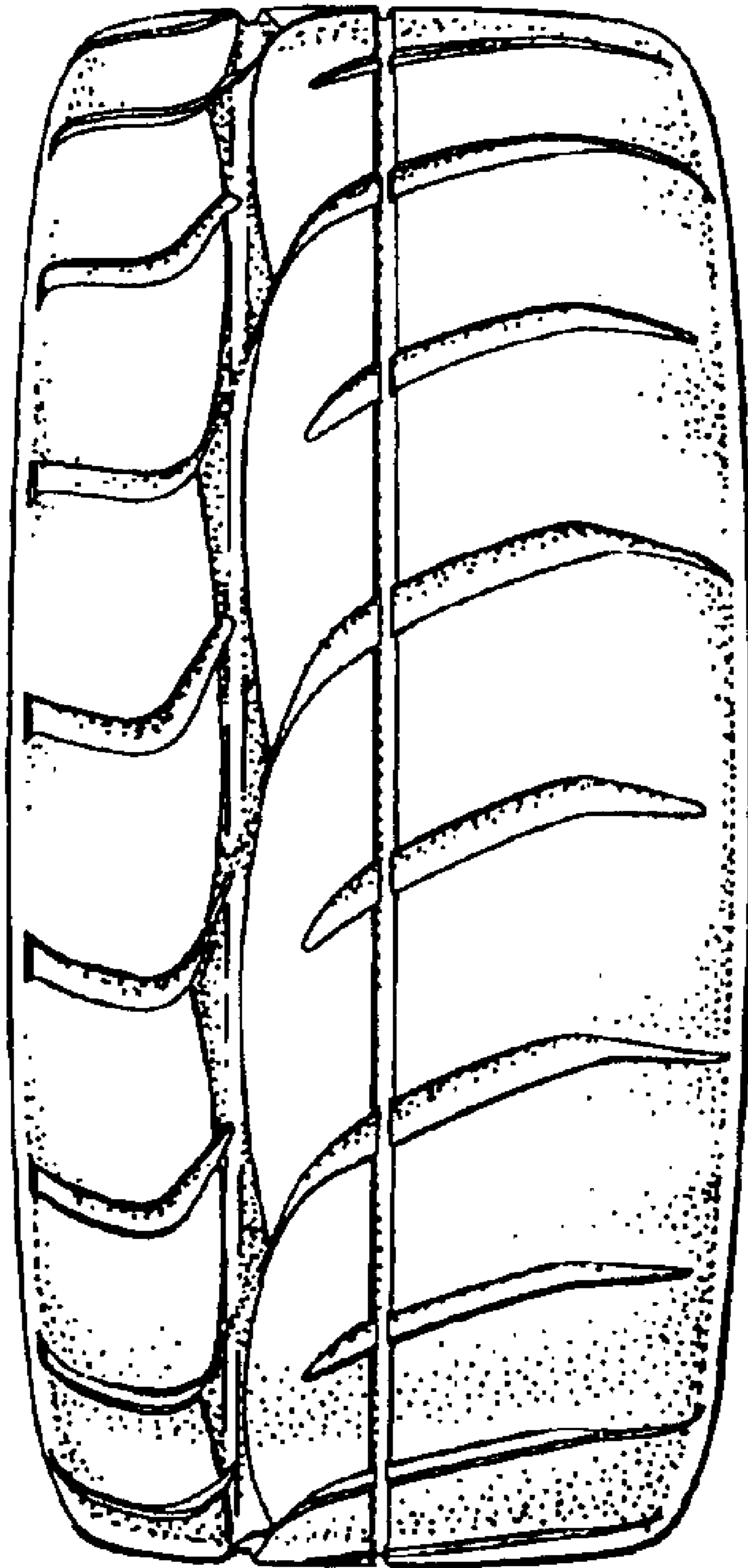

FIG. 2

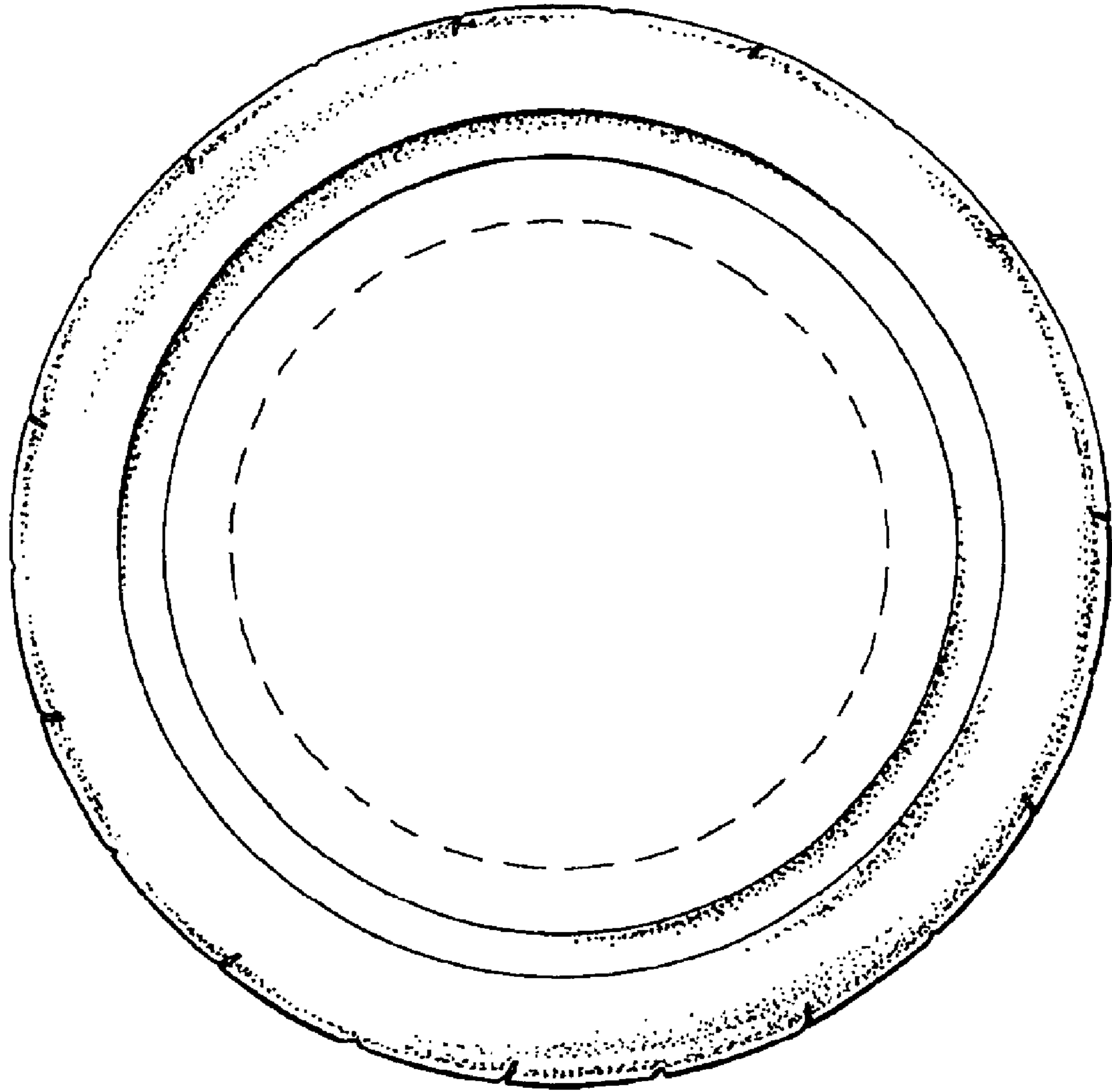

FIG. 3

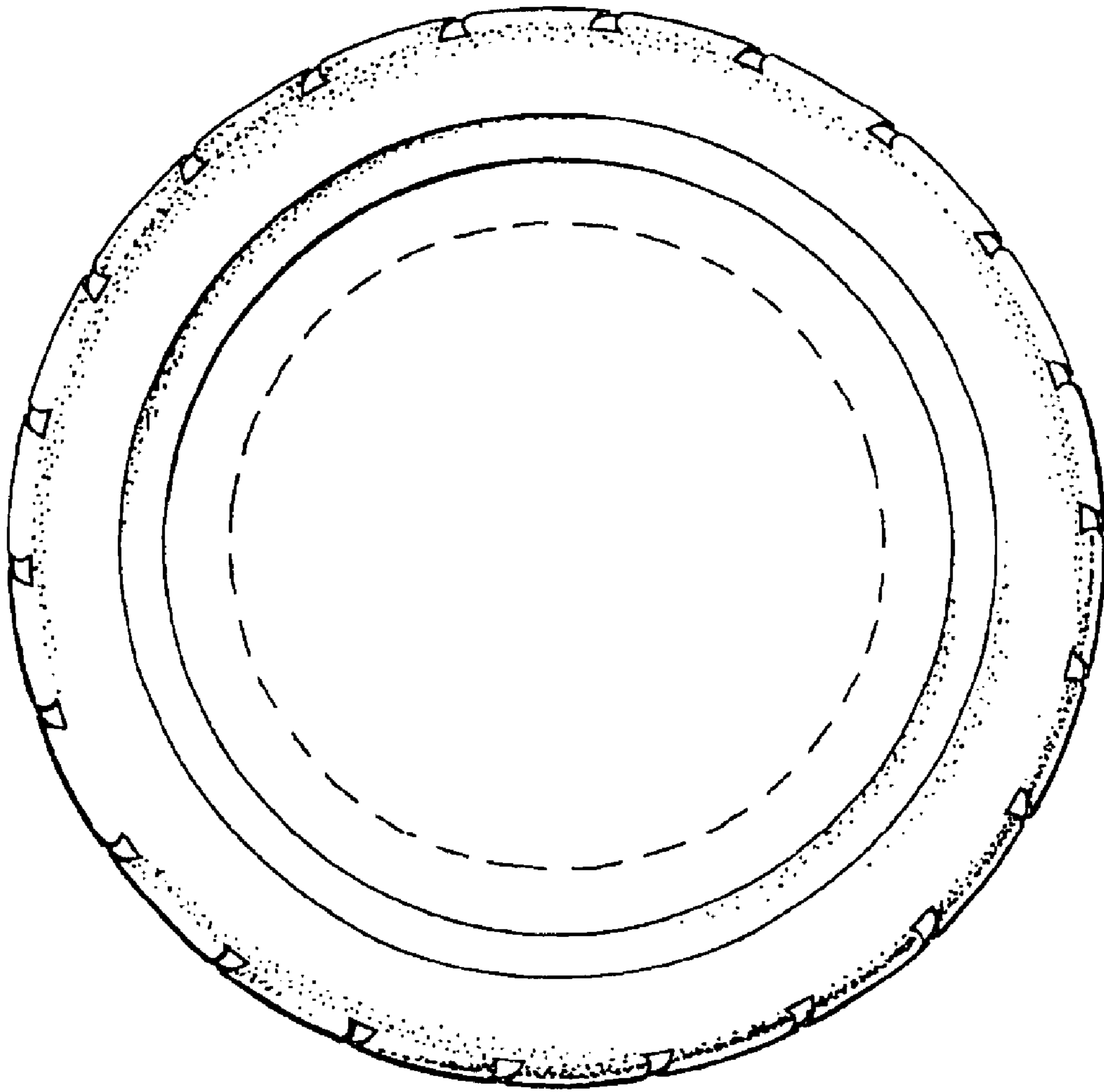

FIG. 4

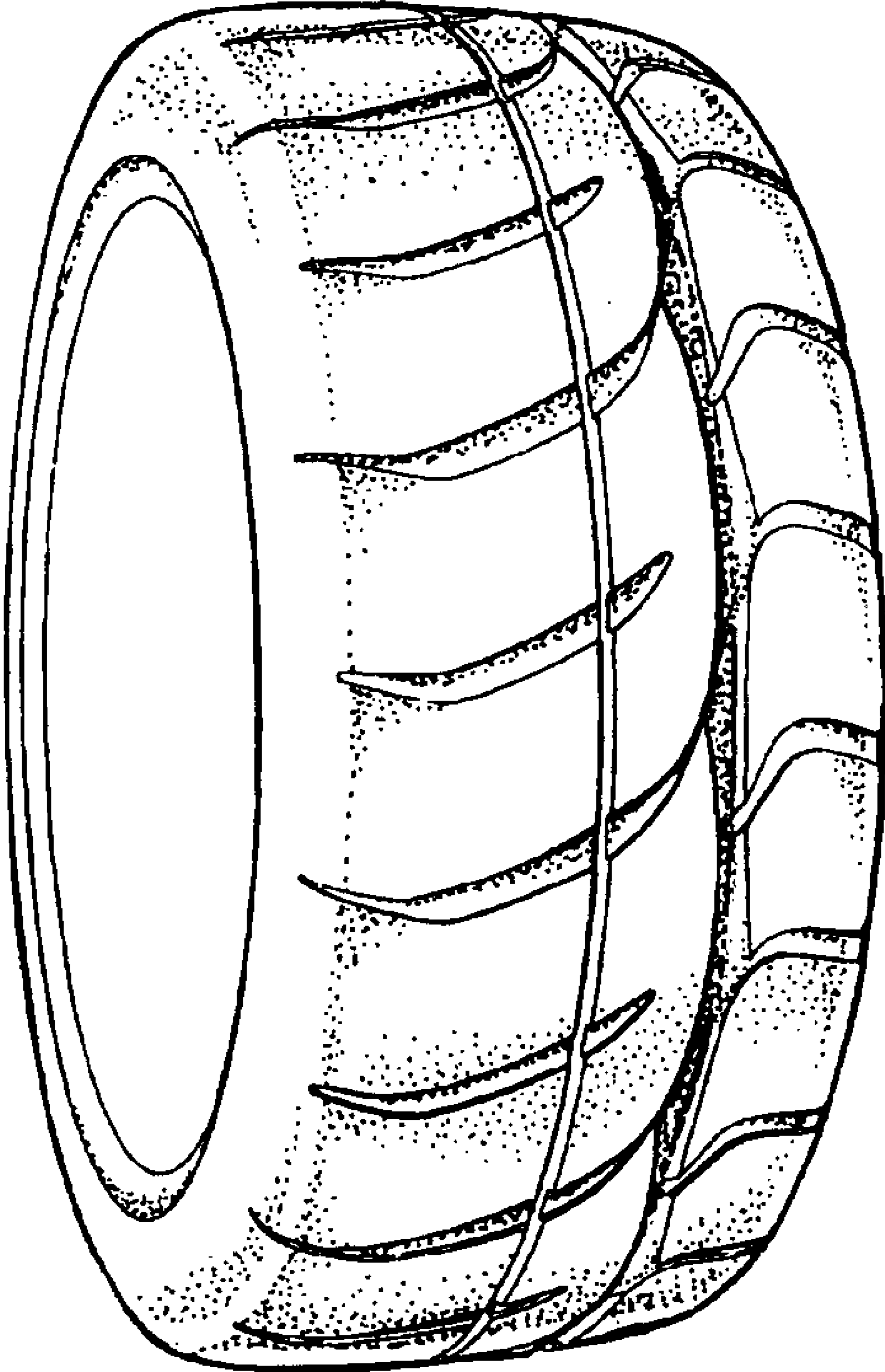

FIG. 5

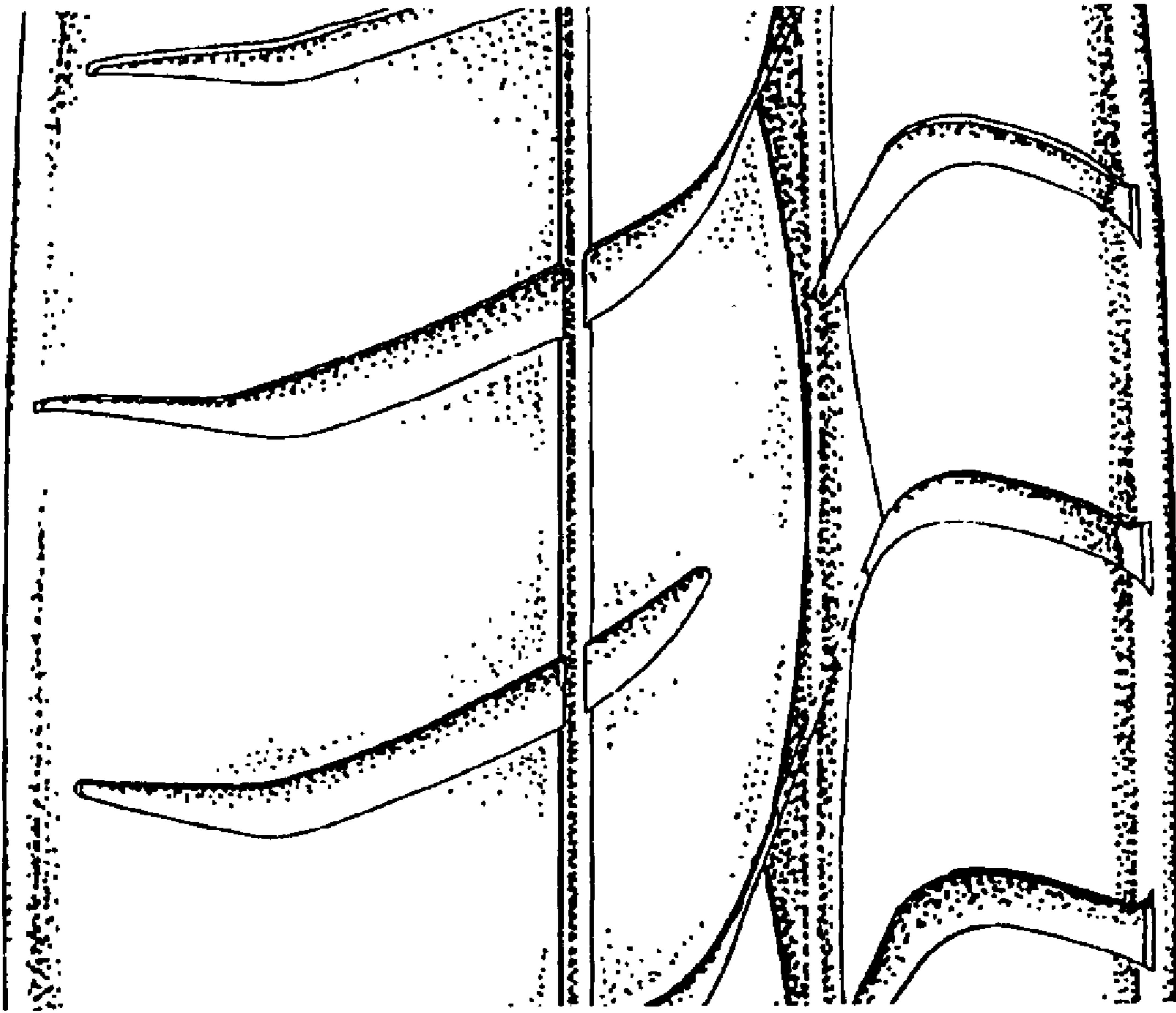

FIG. 6

UNITED STATES PATENT AND TRADEMARK OFFICE
CERTIFICATE OF CORRECTION

PATENT NO. : Des. 529,861 S
APPLICATION NO. : 29/214353
DATED : October 10, 2006
INVENTOR(S) : Toshihiko Takahashi et al.

Page 1 of 1

It is certified that error appears in the above-identified patent and that said Letters Patent is hereby corrected as shown below:

In the certificate of correction it is requested that the name of the Assignee be corrected as follows: On Title page

Item (75) Assignee: Tokyo Tire & Rubber Co., Ltd., Osaka (JP)
to
Item (75) Assignee: Toyo Tire & Rubber Co., Ltd., Osaka (JP).

Signed and Sealed this

Twenty-third Day of January, 2007

A handwritten signature in black ink on a dotted background. The signature reads "Jon W. Dudas" in a cursive style.

JON W. DUDAS

Director of the United States Patent and Trademark Office