



US00D529860S

(12) **United States Design Patent**
Shondel

(10) **Patent No.:** **US D529,860 S**
(45) **Date of Patent:** **** Oct. 10, 2006**

(54) **TIRE TREAD**

6,935,392 B1 * 8/2005 Masaki 152/209.18

(75) Inventor: **Jonathan James Shondel**, Massillon,
OH (US)

(73) Assignee: **The Goodyear Tire & Rubber**
Company, Akron, OH (US)

(**) Term: **14 Years**

(21) Appl. No.: **29/220,786**

(22) Filed: **Jan. 6, 2005**

(51) **LOC (8) Cl.** **12-15**

(52) **U.S. Cl.** **D12/512; D12/511; D12/531**

(58) **Field of Classification Search** D12/511,
D12/512, 513, 543, 544, 545, 565, 578, 579,
D12/580, 600, 601; 152/209.1, 209.8, 209.12,
152/209.28

See application file for complete search history.

(56) **References Cited**

U.S. PATENT DOCUMENTS

D260,872 S	*	9/1981	Wright et al.	D12/596
D313,386 S	*	1/1991	Goto et al.	D12/600
D337,978 S	*	8/1993	Himuro et al.	D12/579
D413,287 S	*	8/1999	Brown et al.	D12/579
6,298,890 B1	*	10/2001	Binsfeld	152/209.16
D456,343 S	*	4/2002	Allison	D12/579
D462,049 S	*	8/2002	Takahashi et al.	D12/599
D492,931 S		7/2004	Maxwell et al.	D12/579
D496,328 S		9/2004	Shondel et al.	D12/579

OTHER PUBLICATIONS

General Grabber MT Tire, 2004 Tread Design Guide, Jan. 2004, p. 79. 3/3.*

Vanderbilt Wild Spirit Radial RVT Tire, 2004 Tread Design Guide, Jan. 2004, p. 104. 4/4.*

* cited by examiner

Primary Examiner—Robert M. Spear

(74) *Attorney, Agent, or Firm*—Richard B. O'Planick

(57) **CLAIM**

The ornamental design for a tire tread, as shown and described.

DESCRIPTION

FIG. 1 is a perspective view of a tire tread showing my new design, it being understood that the pattern repeats uniformly throughout the circumference of the tread;

FIG. 2 is a front elevational view thereof;

FIG. 3 is a right side elevational view thereof; the other side being a mirror image thereof; and,

FIG. 4 is an enlarged fragmentary front elevational view thereof.

In the drawings, the broken lines defining the sidewall, inner bead and the peripheral boundary between the tire tread and the sidewall are for illustrative purposes only and form no part of the claimed design.

1 Claim, 4 Drawing Sheets

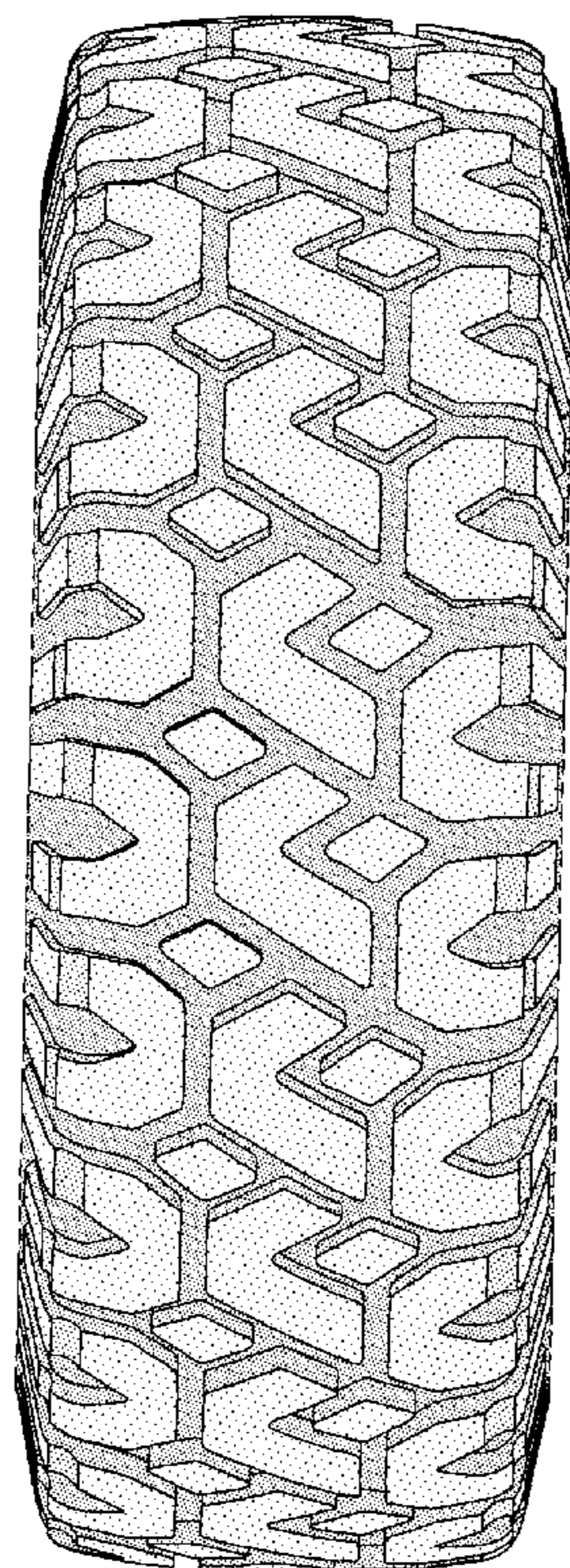

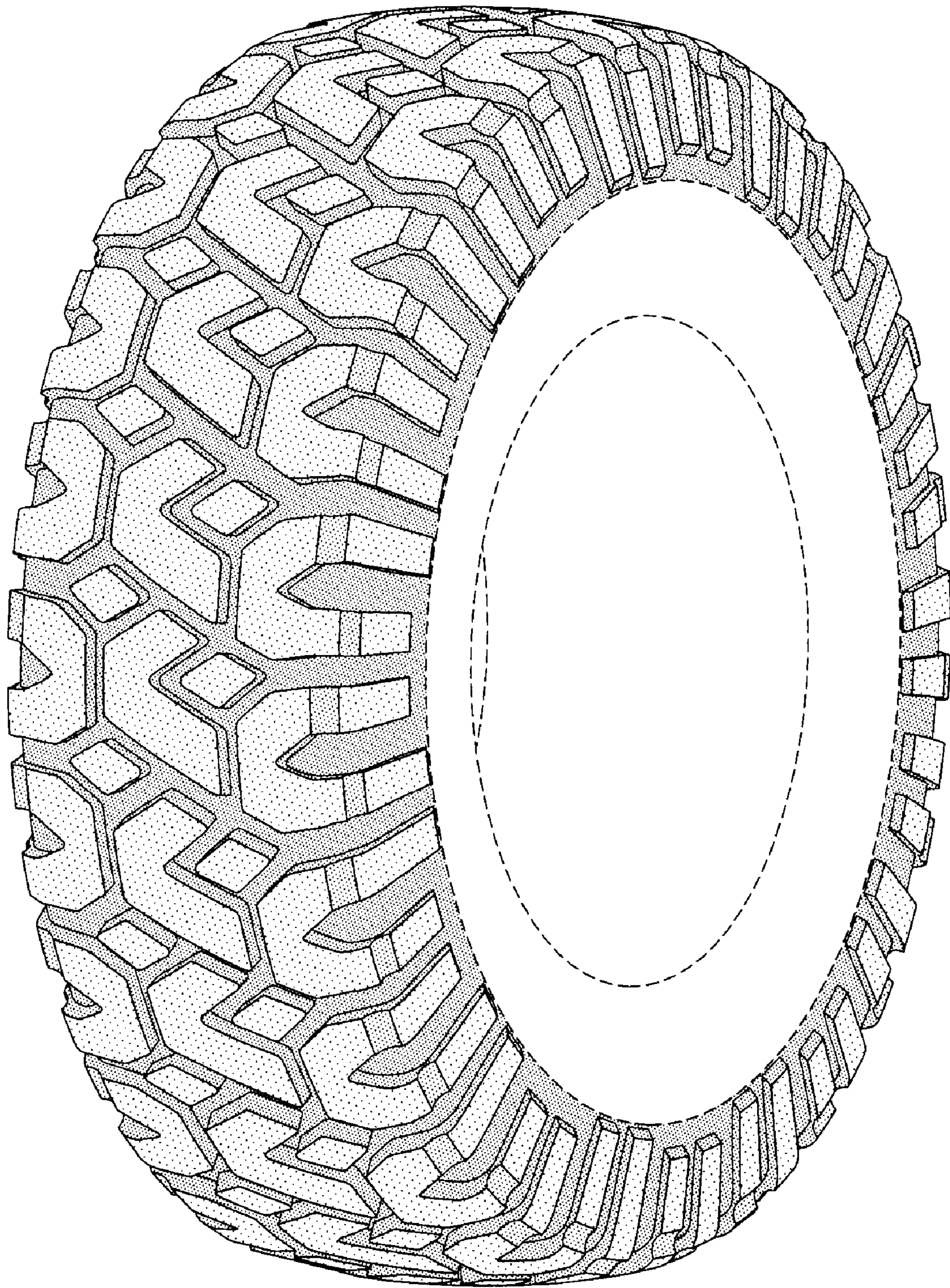

FIG-1

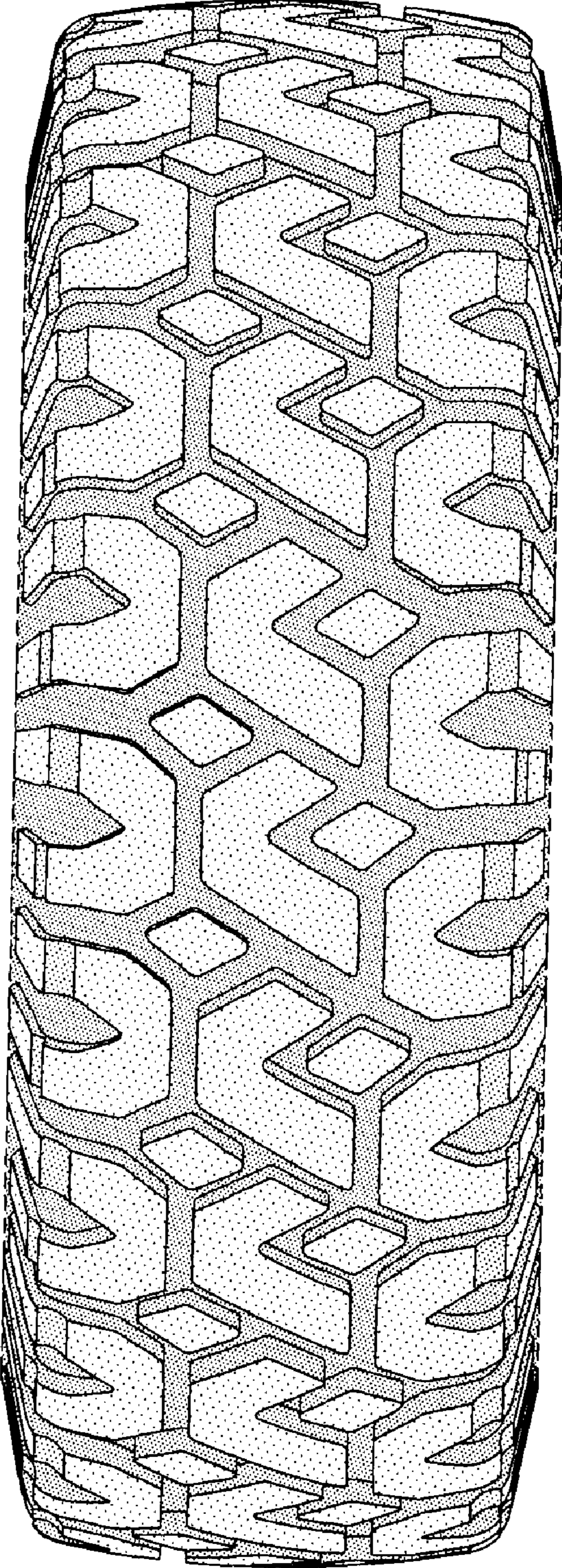

FIG-2

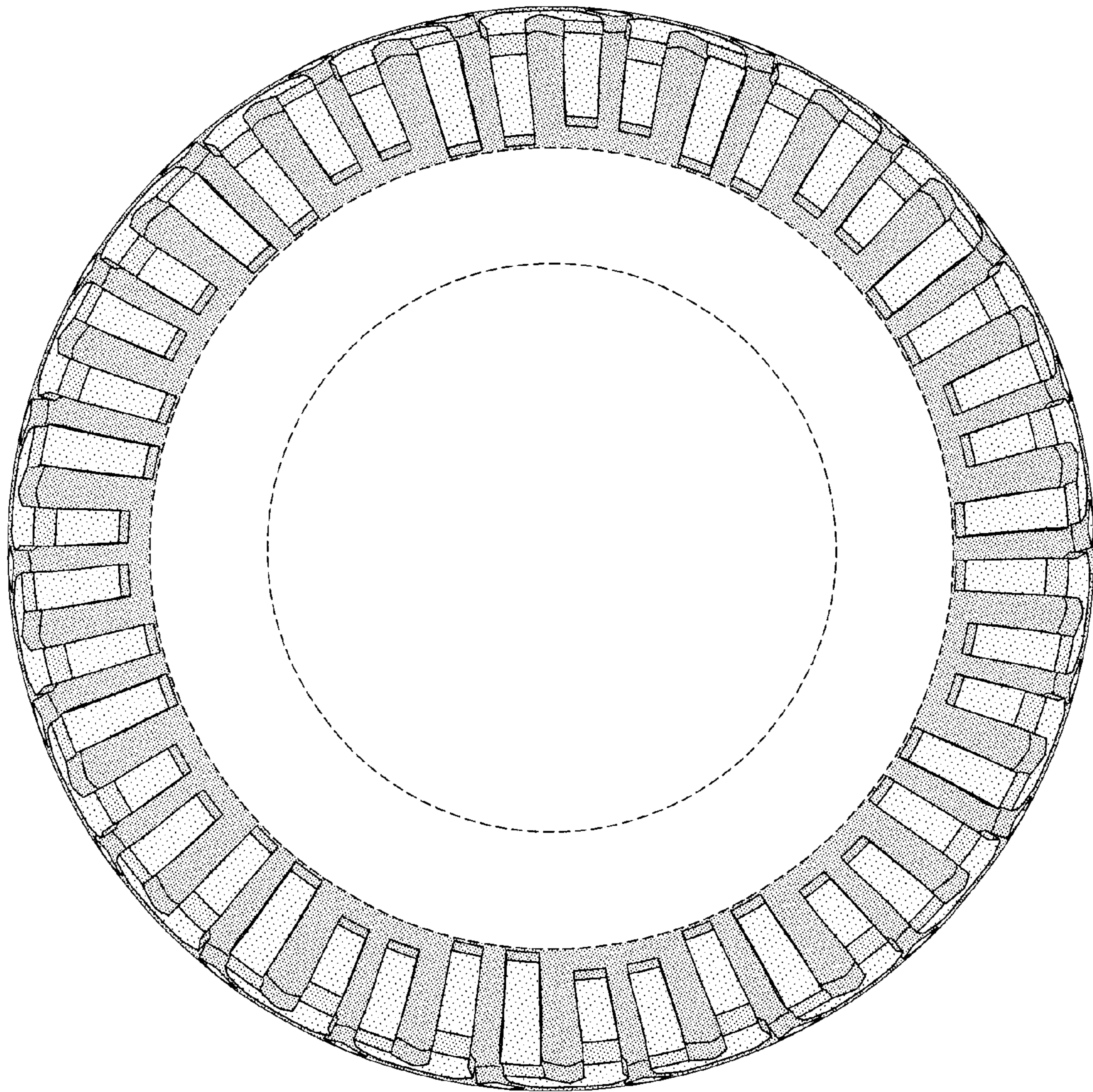

FIG-3

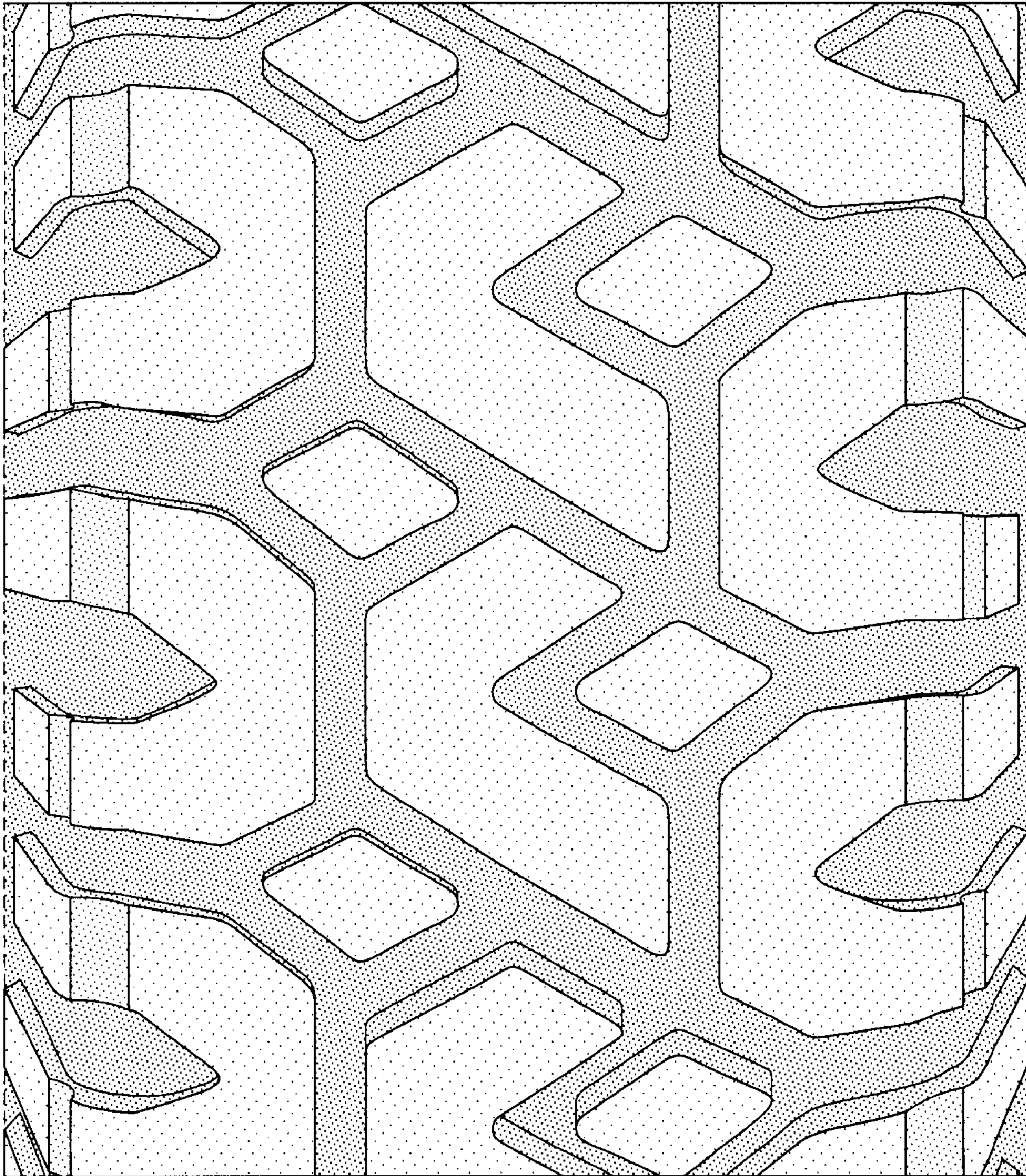

FIG-4