



US00D529837S

(12) **United States Design Patent**
Shum

(10) **Patent No.:** **US D529,837 S**
(45) **Date of Patent:** **** Oct. 10, 2006**

(54) **TIERED JEWELRY STONE SETTING**
(76) Inventor: **Aaron Shum**, 304, Tower 2, Harbour
Centre, 8 Hok Cheung Street,
Hung Hom, Kowloon (HK)

D382,507 S * 8/1997 Yosef D11/90
D457,093 S * 5/2002 Itzkowitz D11/91
D466,046 S * 11/2002 Wolf D11/90
D508,867 S * 8/2005 Shum D11/91
2002/0178750 A1 * 12/2002 Pinto 63/26

(**) Term: **14 Years**

* cited by examiner

(21) Appl. No.: **29/226,889**

Primary Examiner—Doris Clark
Assistant Examiner—Michael Pratt

(22) Filed: **Apr. 4, 2005**

(74) *Attorney, Agent, or Firm*—St. Onge Steward Johnston
& Reens LLC

Related U.S. Application Data

(57) **CLAIM**

(62) Division of application No. 29/202,764, filed on Apr. 5,
2004, now Pat. No. Des. 508,867.

The ornamental design for a tiered jewelry stone setting, as
shown and described.

(51) **LOC (8) Cl.** **11-01**
(52) **U.S. Cl.** **D11/91**
(58) **Field of Classification Search** D11/1,
D11/2, 6–12, 16, 26–28, 34–43, 47, 75, 79,
D11/89–93; 63/1.11–14.1, 20, 22, 23, 26–33
See application file for complete search history.

DESCRIPTION

FIG. 1 is a perspective view of a tiered jewelry stone setting
showing my new design;
FIG. 2 is a top plan view thereof;
FIG. 3 is a side elevation view thereof; with the opposite side
being identical; and,
FIG. 4 is a sectional view thereof, taken along line 4—4 of
FIG. 2.

(56) **References Cited**

The broken lines showing of a gem setting is for illustrative
purposes only and forms no part of the claimed design.

U.S. PATENT DOCUMENTS

D62,992 S * 9/1923 Heller D11/90
D311,881 S * 11/1990 Cohen et al. D11/90

1 Claim, 1 Drawing Sheet

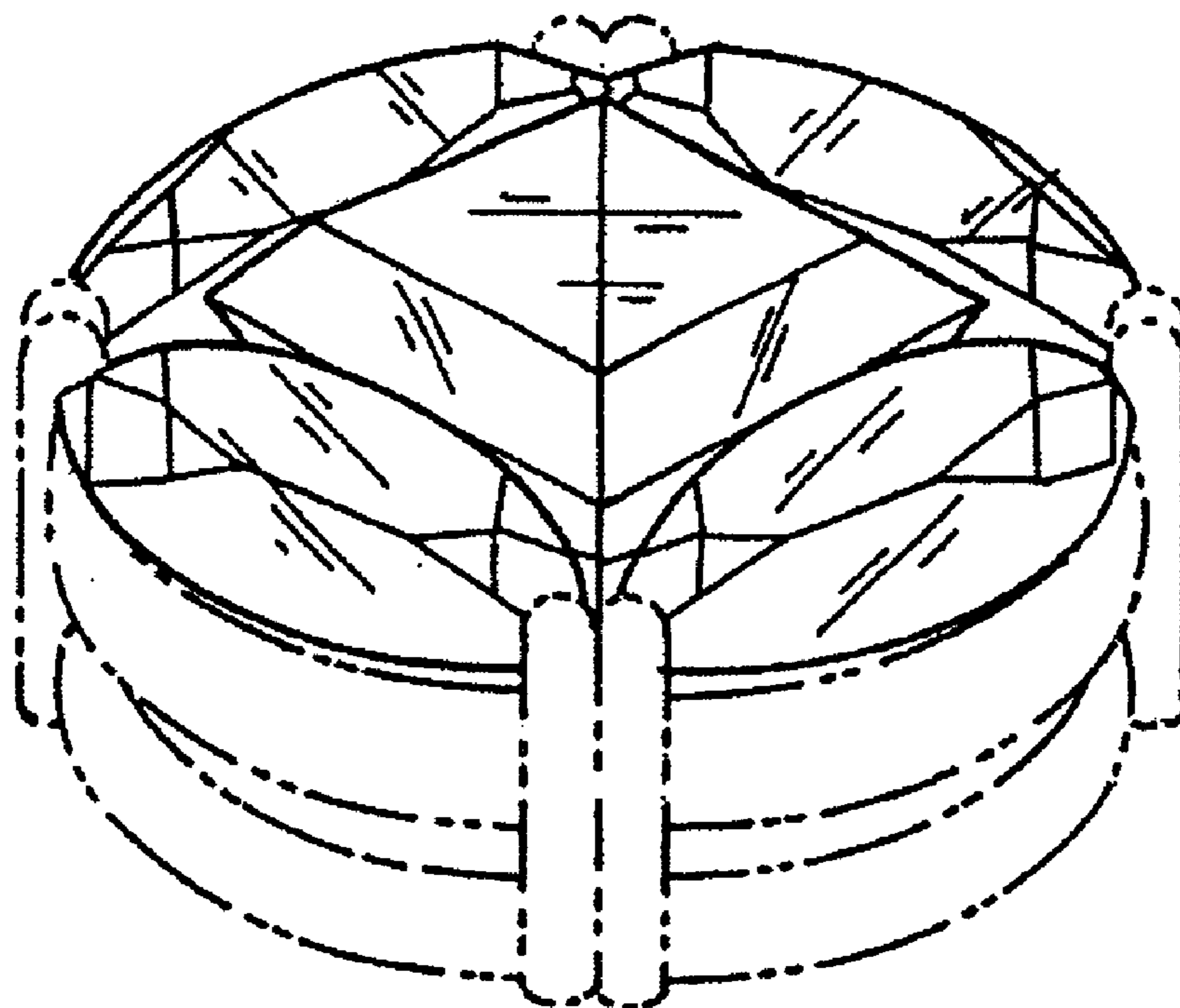

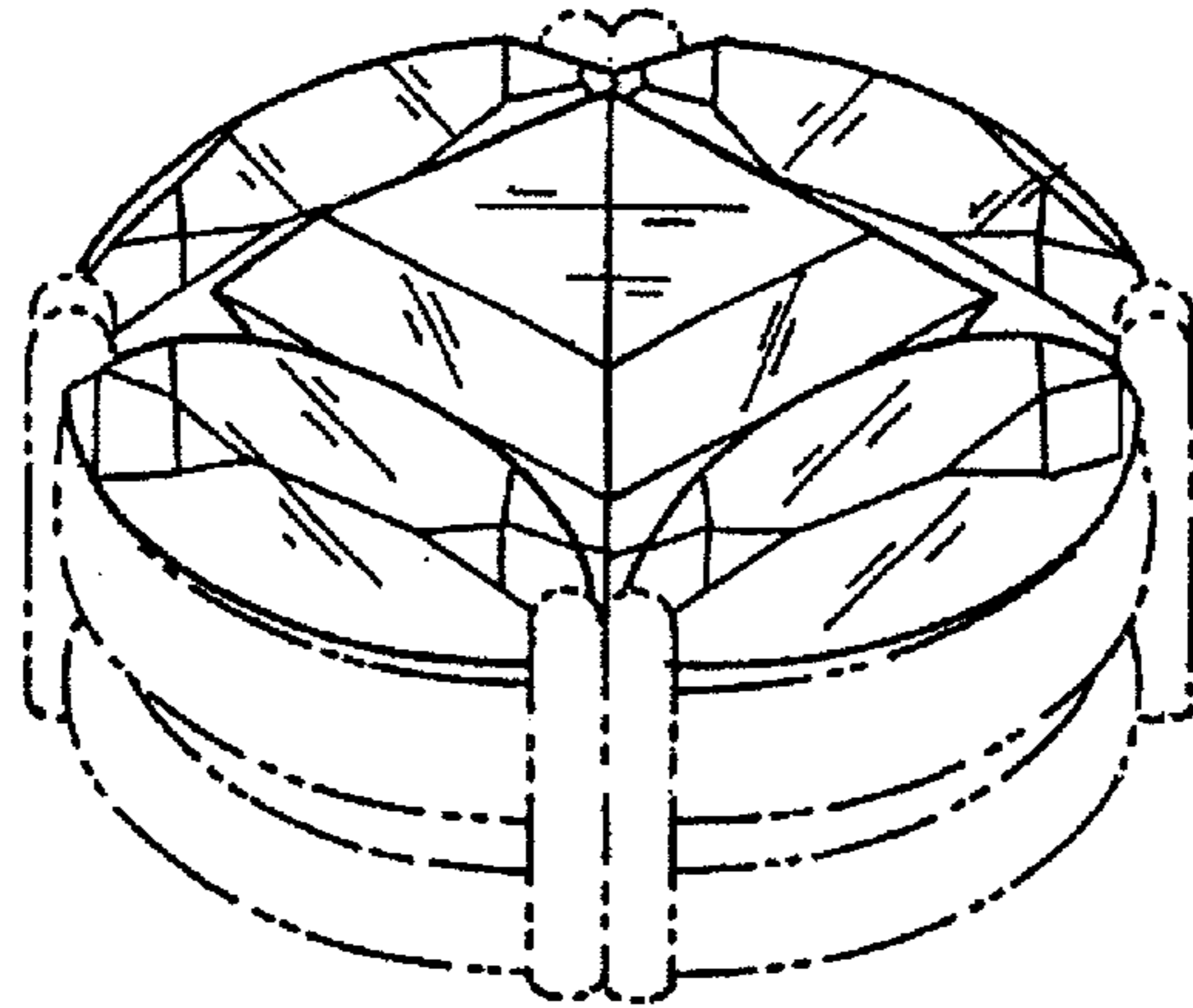

FIG. 1

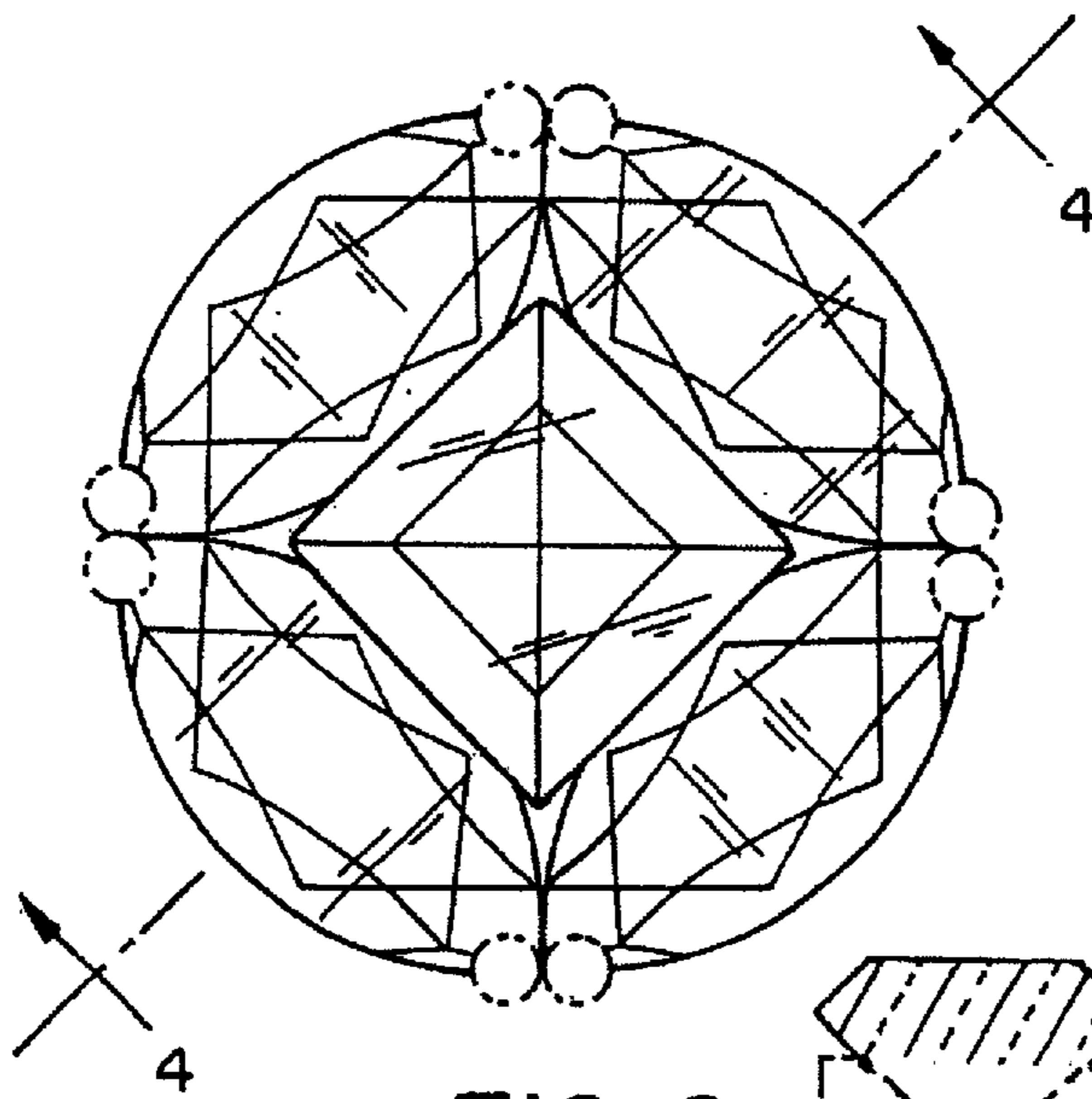

FIG. 2

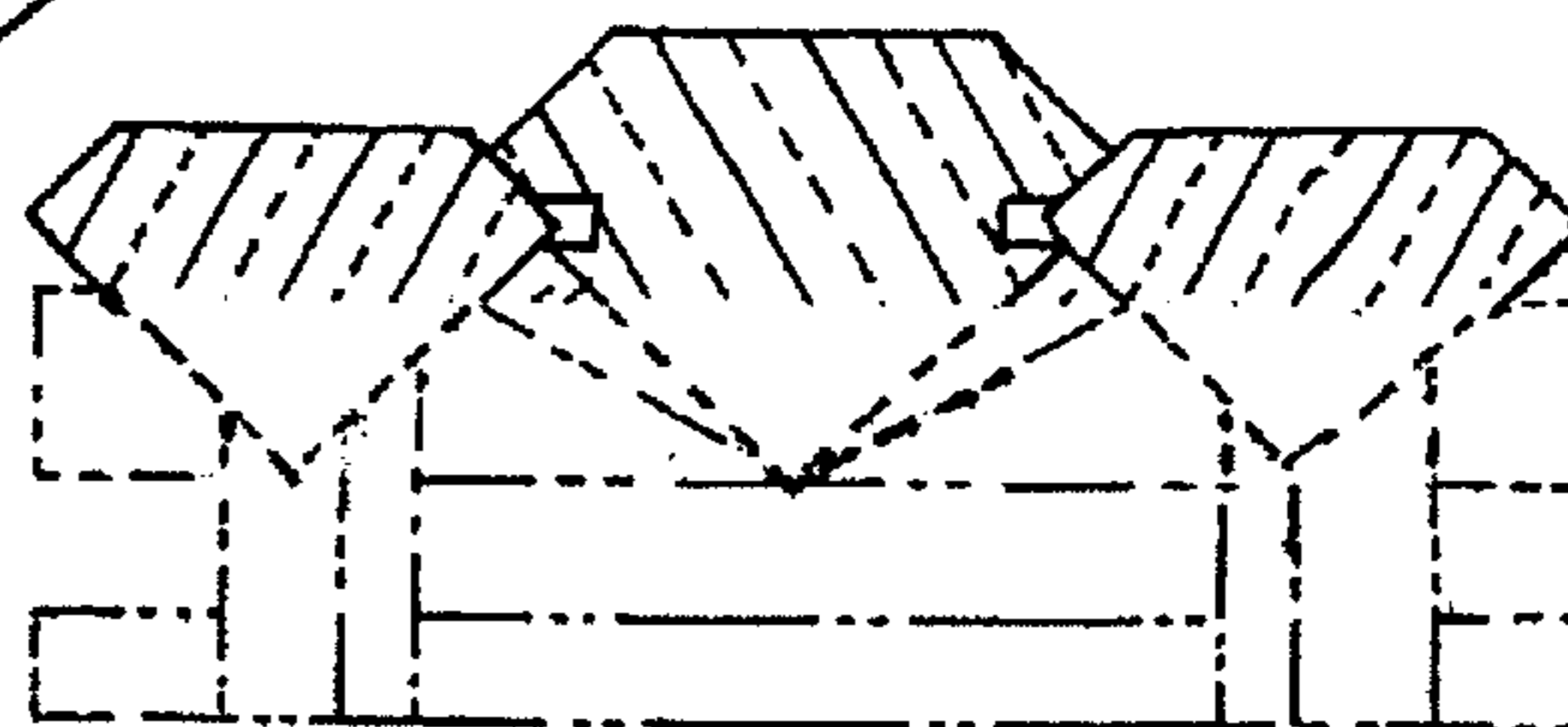

FIG. 4

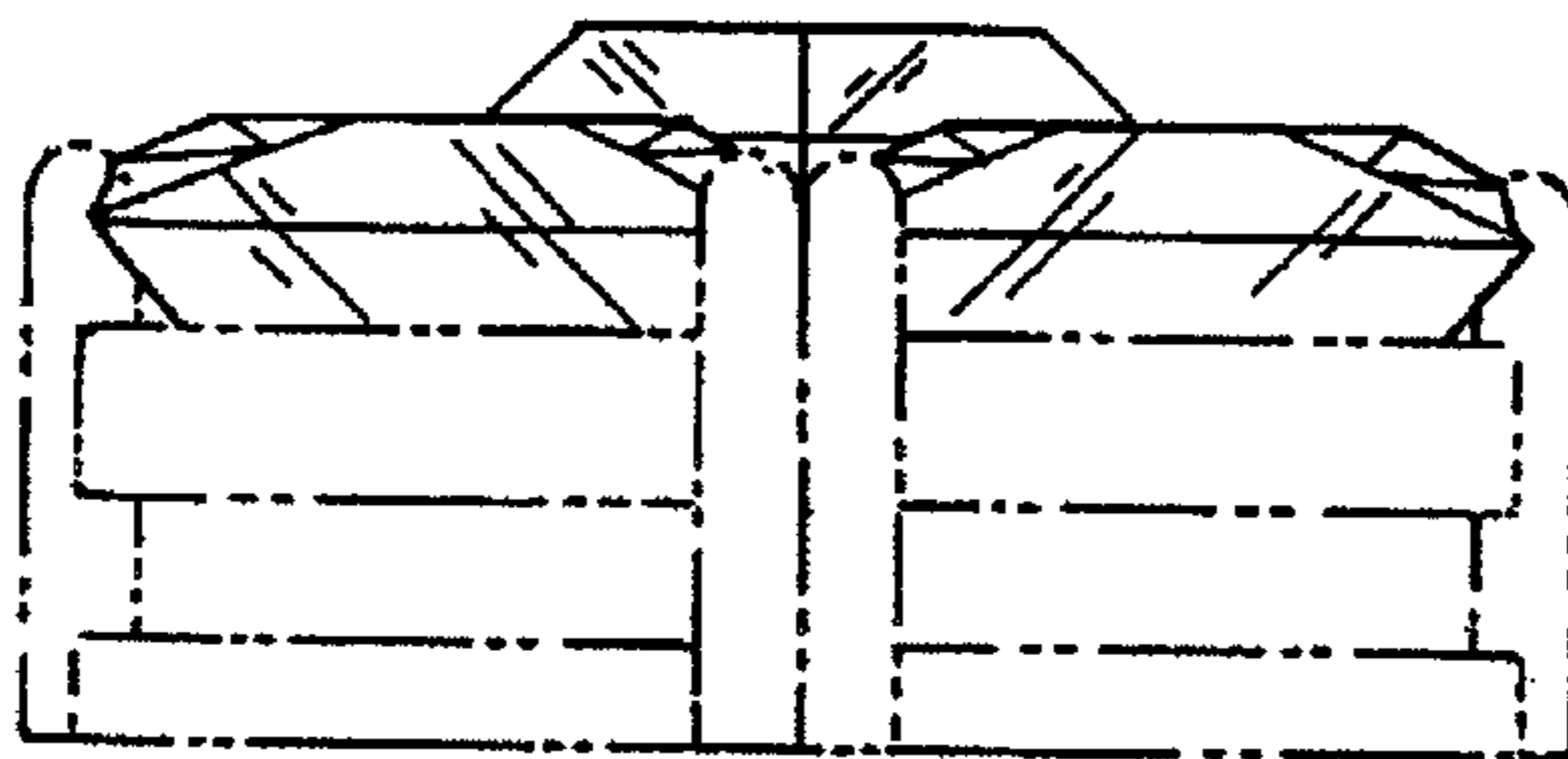

FIG. 3