

US00D529812S

(12) **United States Design Patent**  
**Ratzlaff**

(10) **Patent No.:** **US D529,812 S**

(45) **Date of Patent:** **\*\* Oct. 10, 2006**

(54) **BOTTLE**

(75) Inventor: **Jörg Ratzlaff**, Hamburg (DE)

(73) Assignee: **Unilever Home & Personal Care**  
**USA, division of Conopco, Inc.,**  
Greenwich, CT (US)

(\*\*) Term: **14 Years**

(21) Appl. No.: **29/213,774**

(22) Filed: **Sep. 22, 2004**

(30) **Foreign Application Priority Data**

Mar. 27, 2004 (GB) ..... 3016749

(51) **LOC (8) Cl.** ..... **09-01**

(52) **U.S. Cl.** ..... **D9/529; D9/543; D9/552;**  
D9/449

(58) **Field of Classification Search** ..... D9/682,  
D9/686-687, 689-691, 693-694, 516, 521-522,  
D9/529, 537, 539-540, 542-543, 549, 552,  
D9/558, 571, 574-575, 434, 446-449; 215/381-385,  
215/396, 398; 220/666, 672, 675  
See application file for complete search history.

(56) **References Cited**

**U.S. PATENT DOCUMENTS**

D204,711 S \* 5/1966 Plummer ..... D9/539  
D334,427 S \* 3/1993 Palazzolo et al. .... D24/176

D353,329 S \* 12/1994 Mangold ..... D9/521  
D376,320 S \* 12/1996 Lathrop et al. .... D9/558  
D381,273 S \* 7/1997 Fenton et al. .... D9/552  
D385,195 S \* 10/1997 Corwin et al. .... D9/542  
D392,561 S \* 3/1998 Markey et al. .... D9/521  
D444,387 S \* 7/2001 Adachi et al. .... D9/529  
6,321,923 B1 \* 11/2001 Wood ..... 215/235  
D459,996 S \* 7/2002 Kuzma et al. .... D9/549  
D467,807 S \* 12/2002 Bakic ..... D9/521  
D474,399 S \* 5/2003 Cummings ..... D9/729  
D486,400 S \* 2/2004 Bakic ..... D9/558  
D495,957 S \* 9/2004 Bakic ..... D9/529

\* cited by examiner

*Primary Examiner*—Carol Rademaker

(74) *Attorney, Agent, or Firm*—Milton L. Honig

(57) **CLAIM**

The ornamental design for a bottle, as shown and described.

**DESCRIPTION**

FIG. 1 is a top, front, left side perspective view of my bottle with the cap shown in closed condition;  
FIG. 2 is a top, front, left side perspective view of my bottle with the cap shown in open condition;  
FIG. 3 is a front elevational view thereof;  
FIG. 4 is a rear elevational view thereof;  
FIG. 5 is a top plan view thereof;  
FIG. 6 is a left side elevational view thereof; and,  
FIG. 7 is a right side elevational view thereof.

**1 Claim, 3 Drawing Sheets**

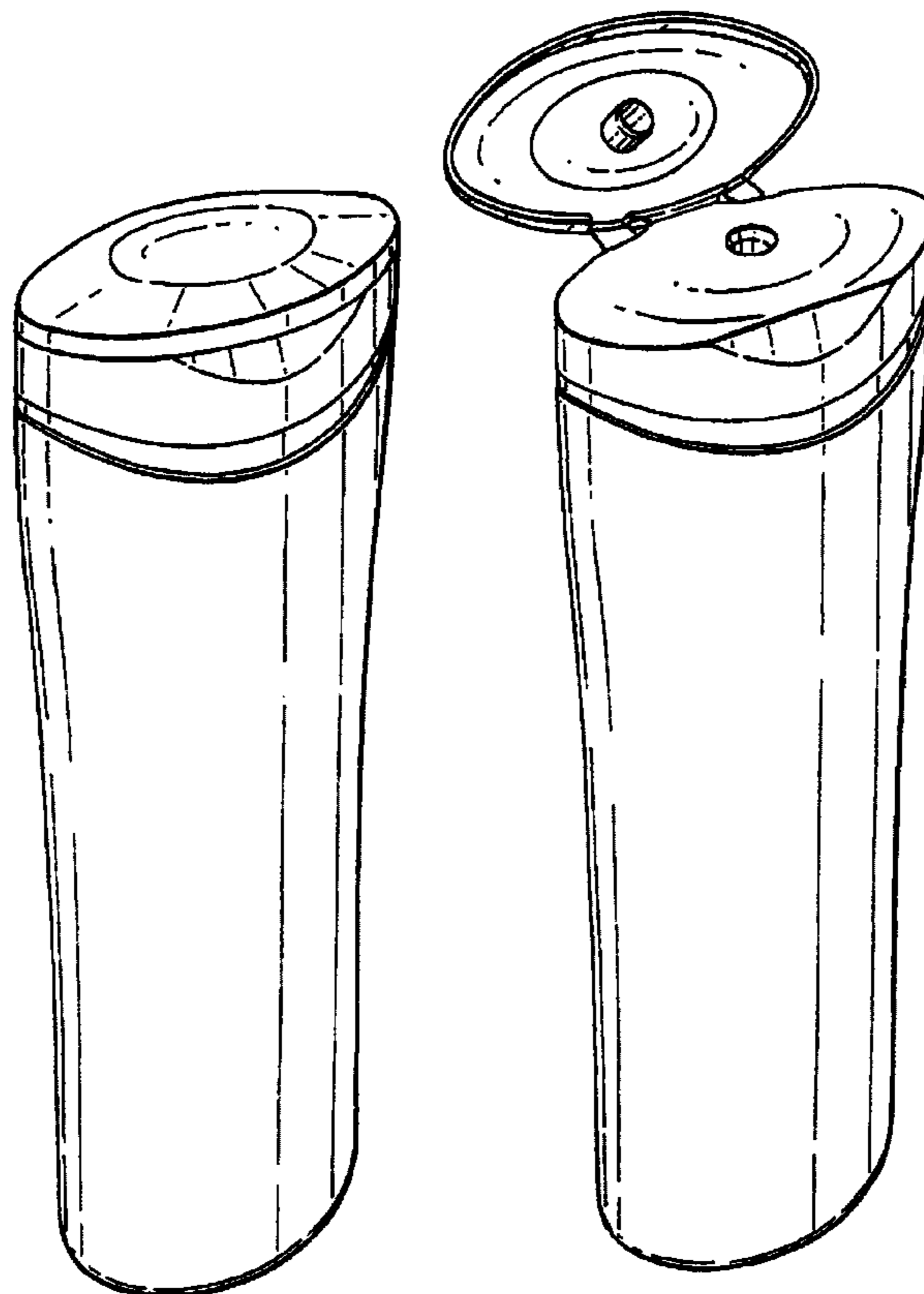

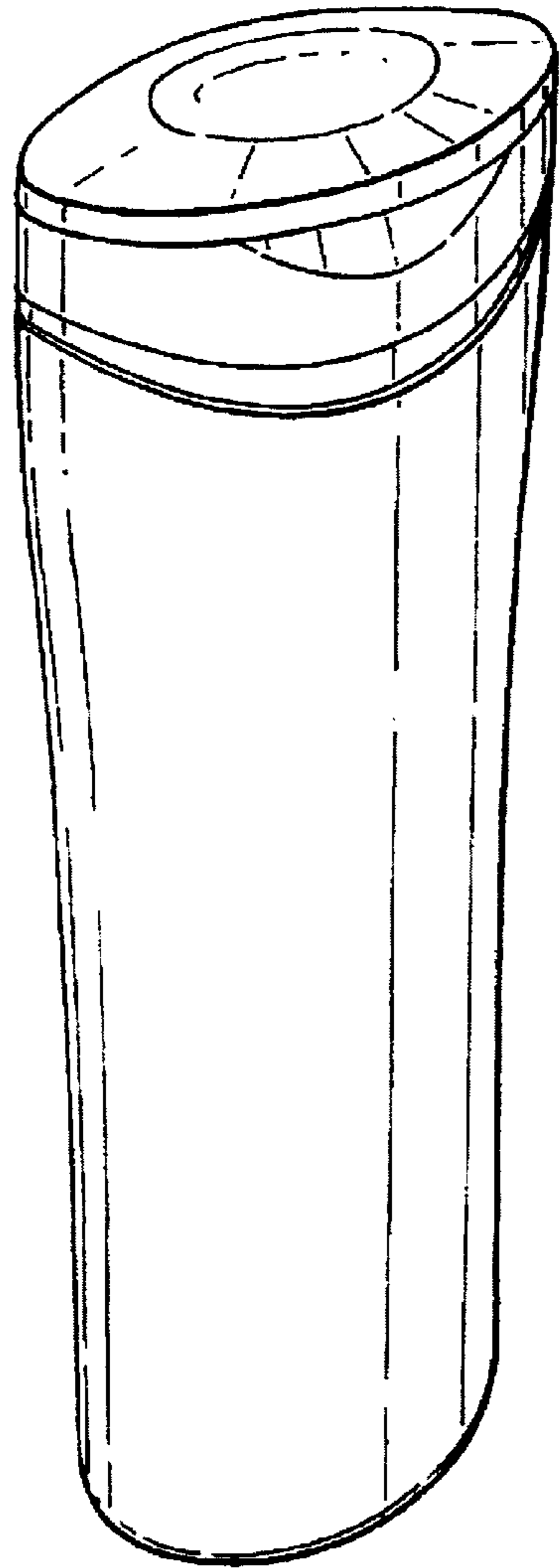

Fig. 1.

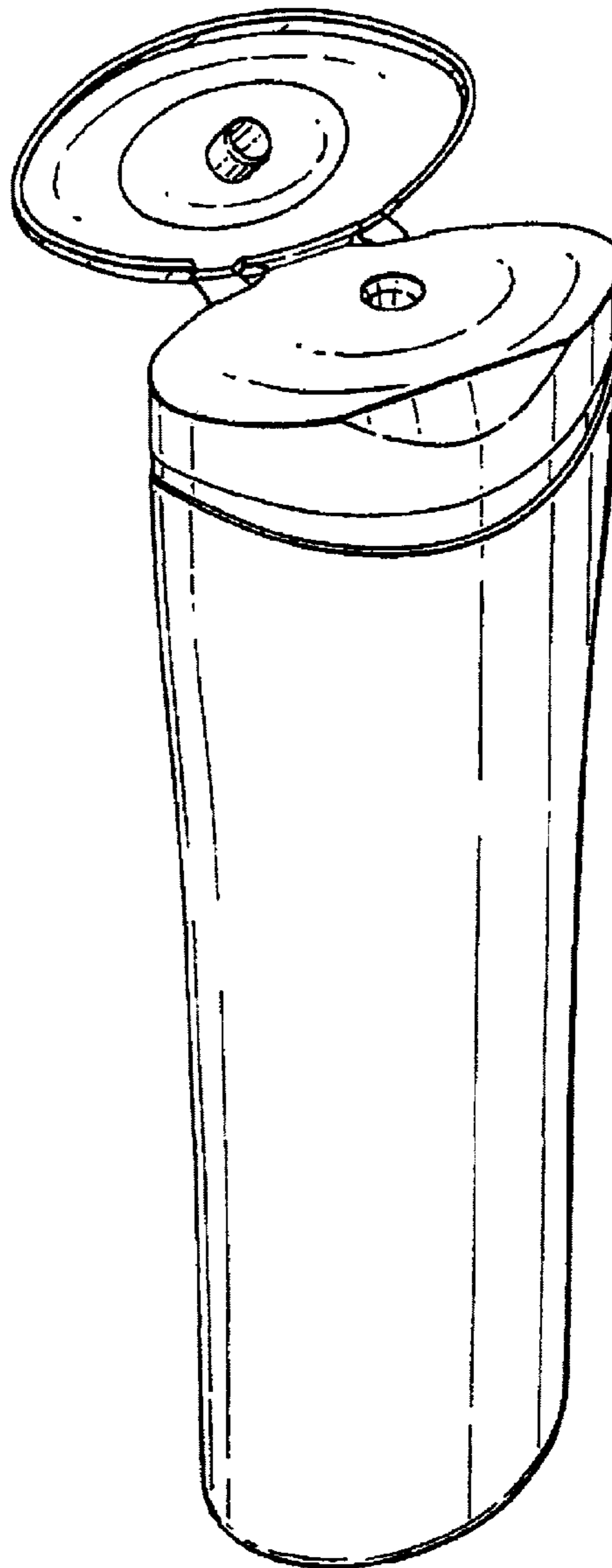

Fig. 2.

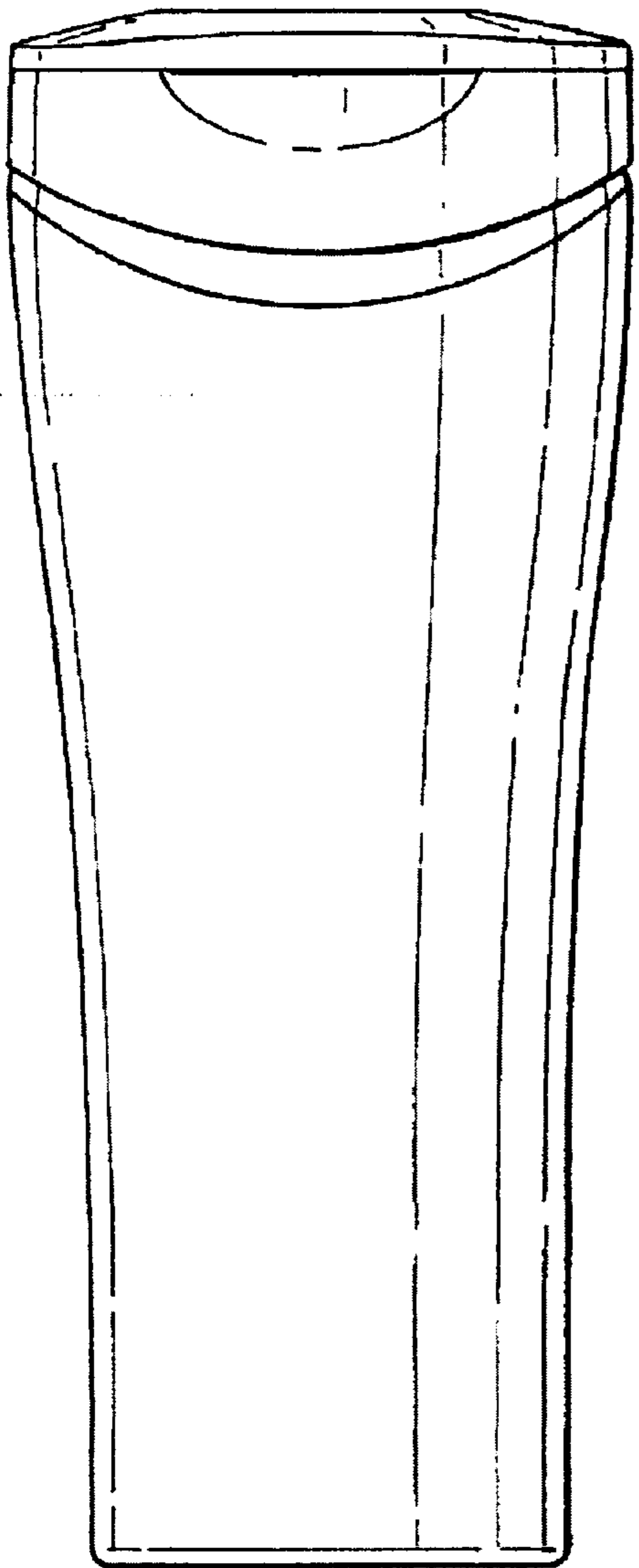

Fig.3.

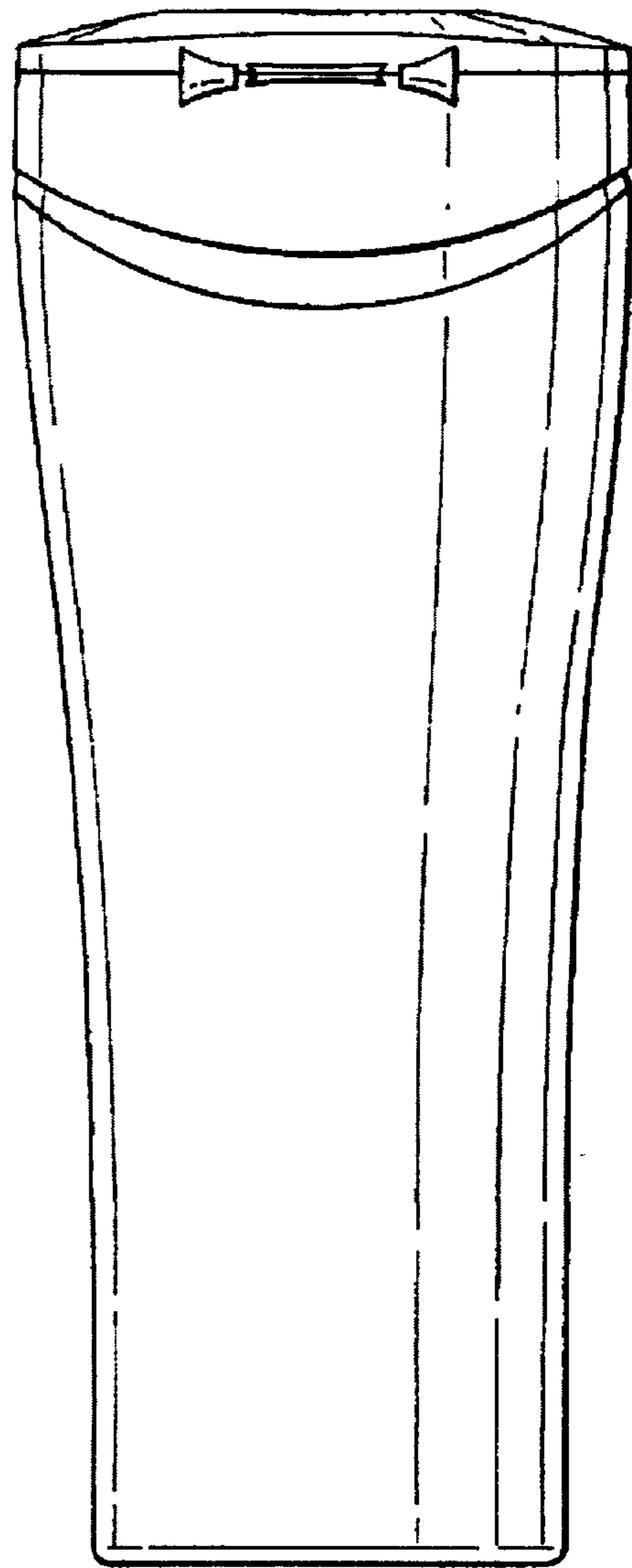

Fig.4.

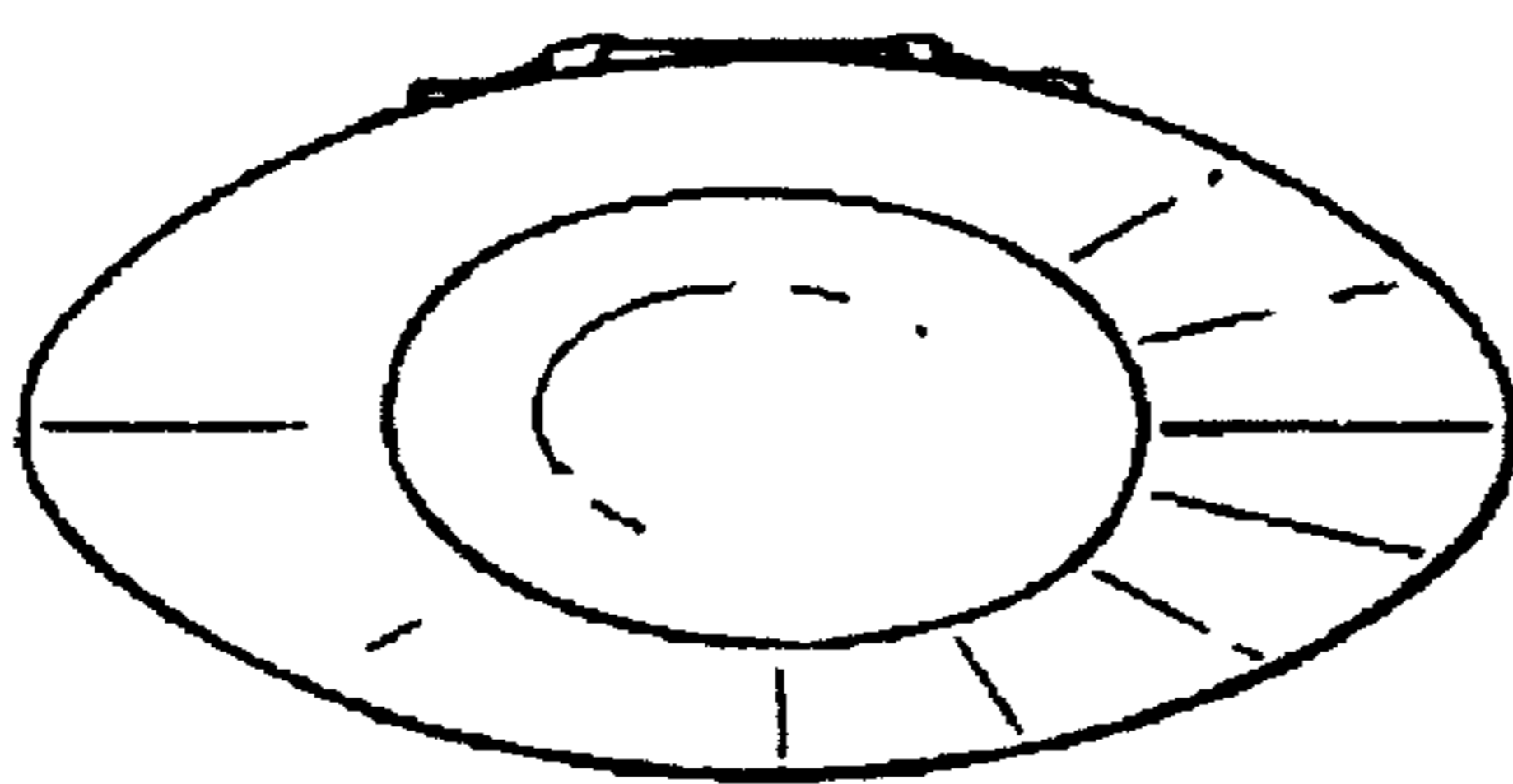

Fig.5.

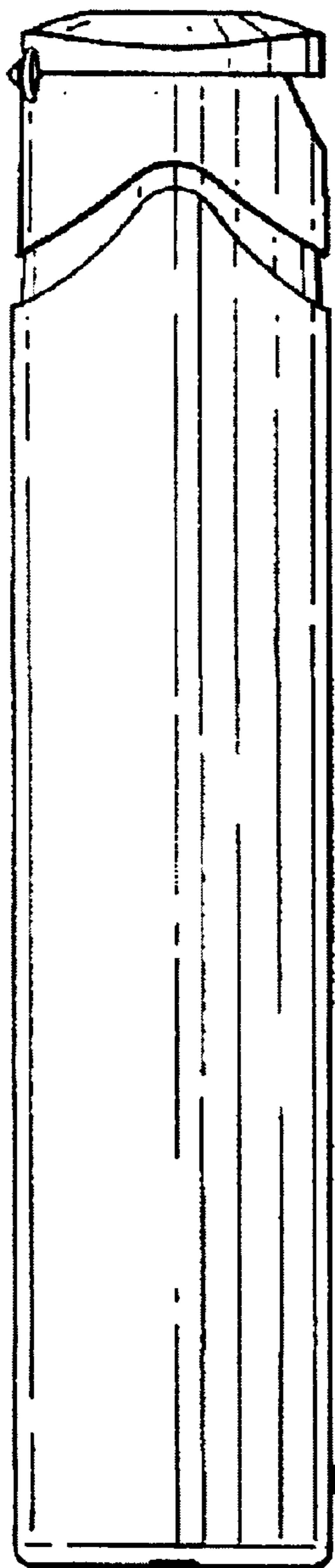

Fig. 6.

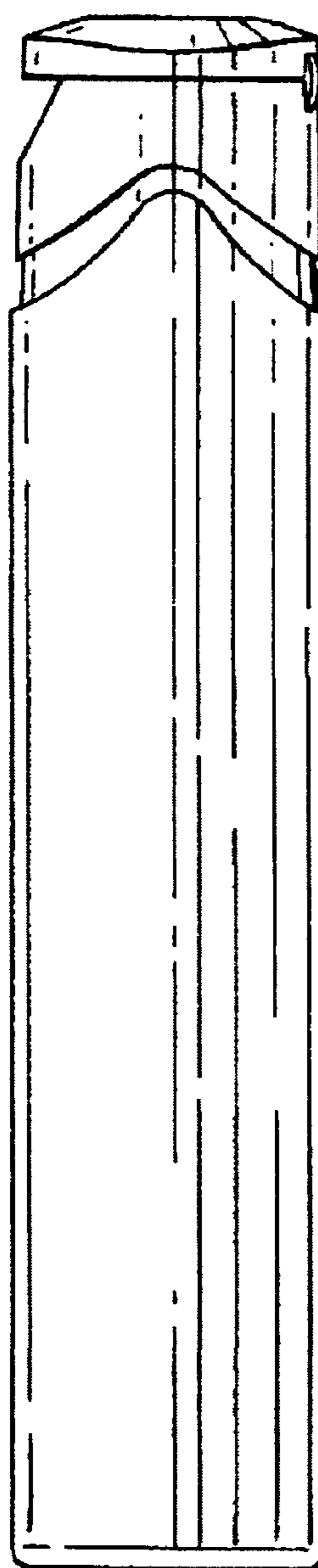

Fig. 7.