



US00D529698S

(12) **United States Design Patent**
Hikade et al.

(10) **Patent No.:** **US D529,698 S**

(45) **Date of Patent:** **** Oct. 10, 2006**

(54) **INSOLE**

(75) Inventors: **Mathew G. Hikade**, Arlington, TN
(US); **Harold A. Howlett**, Horn Lake,
MS (US)

(73) Assignee: **Scherig-Plough Healthcare Products,
Inc.**, Memphis, TN (US)

(**) **Term:** **14 Years**

(21) Appl. No.: **29/196,844**

(22) Filed: **Jan. 6, 2004**

(51) **LOC (8) Cl.** **02-99**

(52) **U.S. Cl.** **D2/961**

(58) **Field of Classification Search** D2/961;
36/141, 43, 44, 71, 145, 149, 154
See application file for complete search history.

(56) **References Cited**

U.S. PATENT DOCUMENTS

4,896,441	A	*	1/1990	Galasso	36/43
D311,269	S	*	10/1990	Graham et al.	D2/961
D373,013	S	*	8/1996	Rosetta	D2/961
5,625,965	A	*	5/1997	Blissett et al.	36/43
5,685,094	A	*	11/1997	Lin	36/141
5,694,705	A	*	12/1997	Alonso Covas	36/44
D396,948	S	*	8/1998	Moore et al.	D2/961

5,860,229	A	*	1/1999	Morgenstern	36/141
5,894,687	A	*	4/1999	Lin	36/141
6,301,805	B1	*	10/2001	Howlett et al.	36/43
D456,983	S	*	5/2002	Stubbs et al.	D2/961
D495,861	S	*	9/2004	Georgiou et al.	D2/961

* cited by examiner

Primary Examiner—Dominic Simone

(74) *Attorney, Agent, or Firm*—Robert J. Lipka; Matthew J. Golden

(57) **CLAIM**

The ornamental design for an insole, as shown and described.

DESCRIPTION

FIG. 1 is a perspective view of an insole, showing the top, the left side, and the front of our new design as adapted for a left shoe;

FIG. 2 is a perspective view of the insole, showing the bottom, the right side, and the front;

FIG. 3 is an elevational view of the front of the insole;

FIG. 4 is an elevational view of the back of the insole;

FIG. 5 is an elevational view of the left side of the insole;

FIG. 6 is an elevational view of the right side of the insole;

FIG. 7 is a plan view of the top of the insole; and,

FIG. 8 is a plan view of the bottom of the insole.

1 Claim, 7 Drawing Sheets

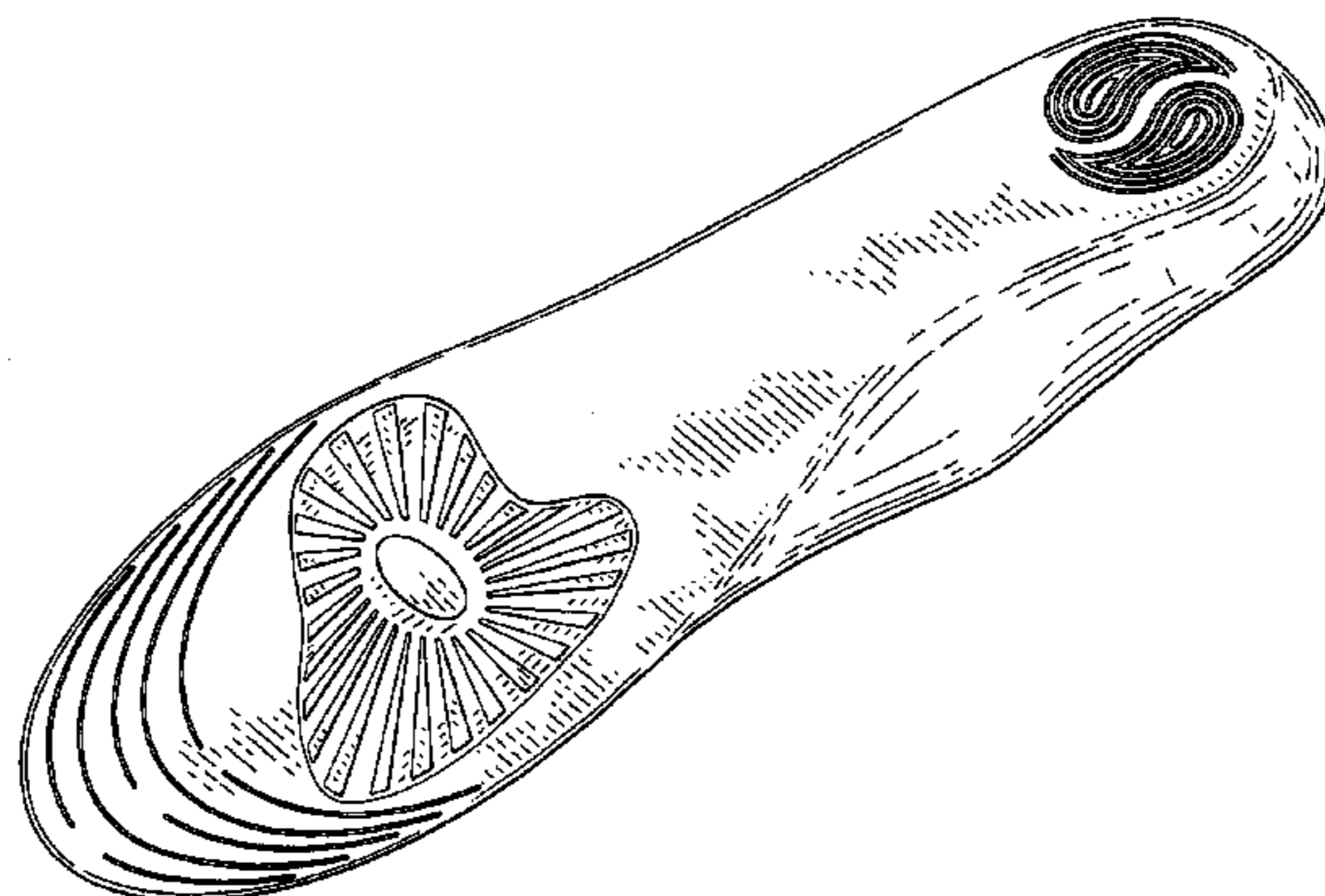
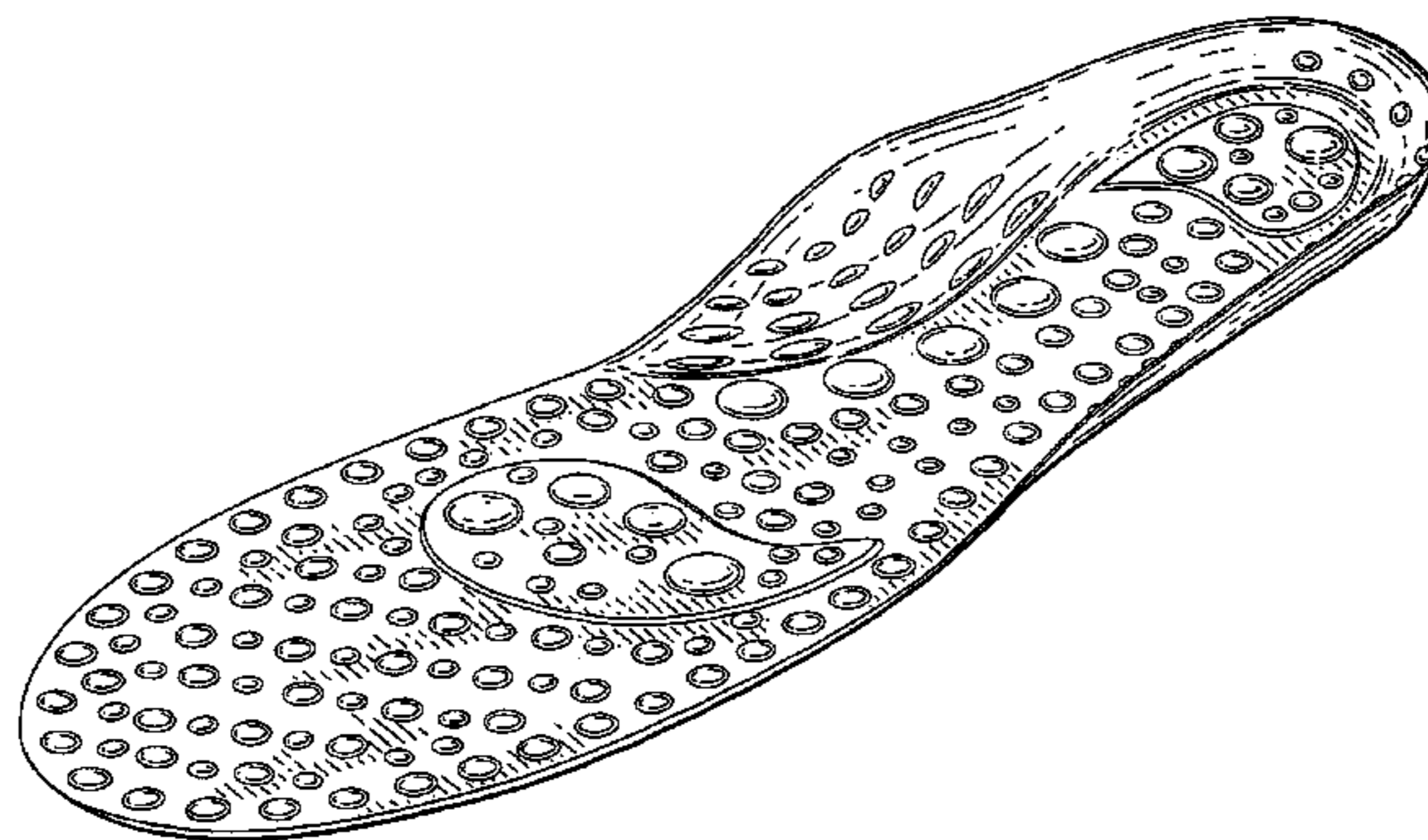

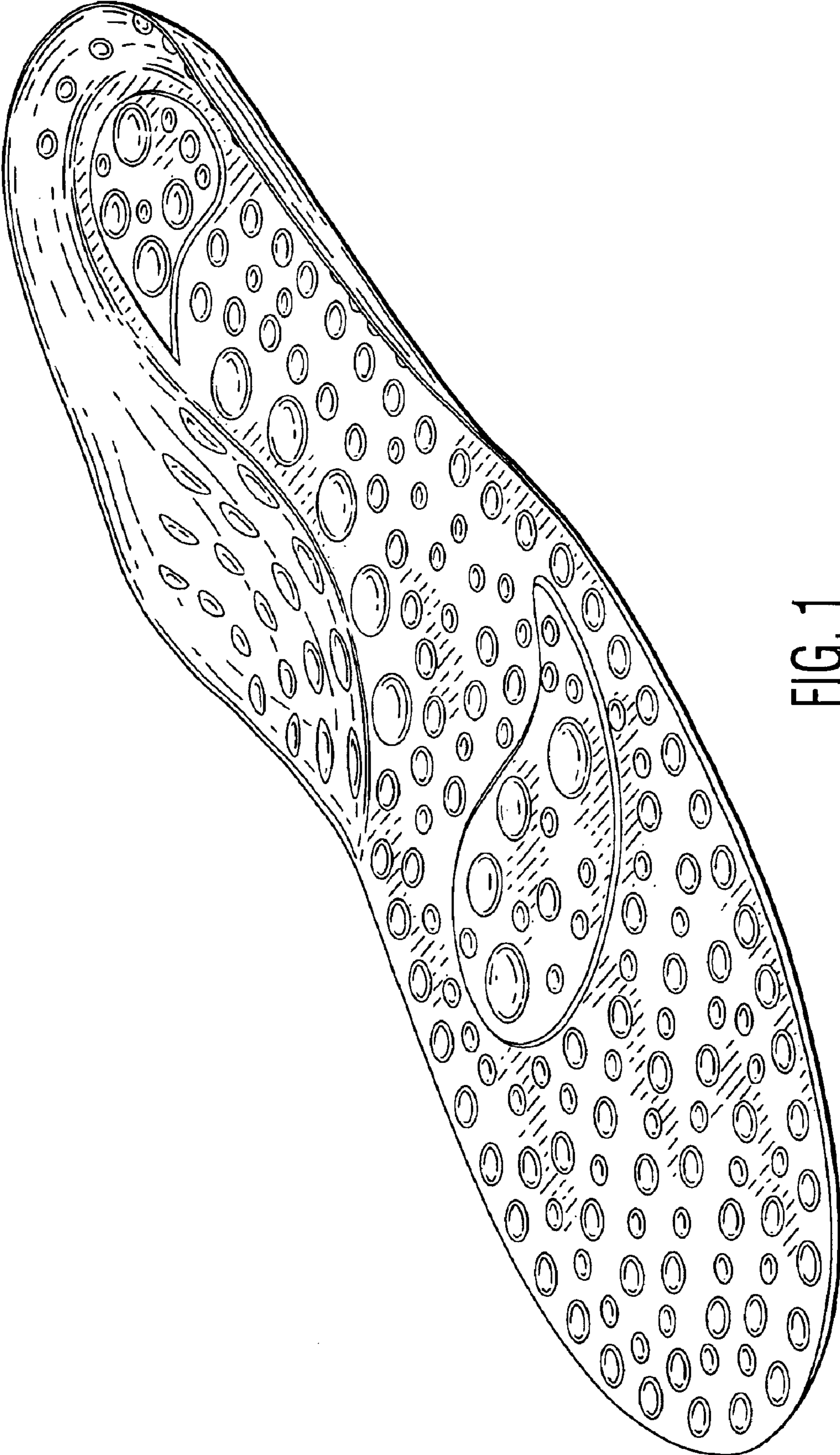

FIG. 1

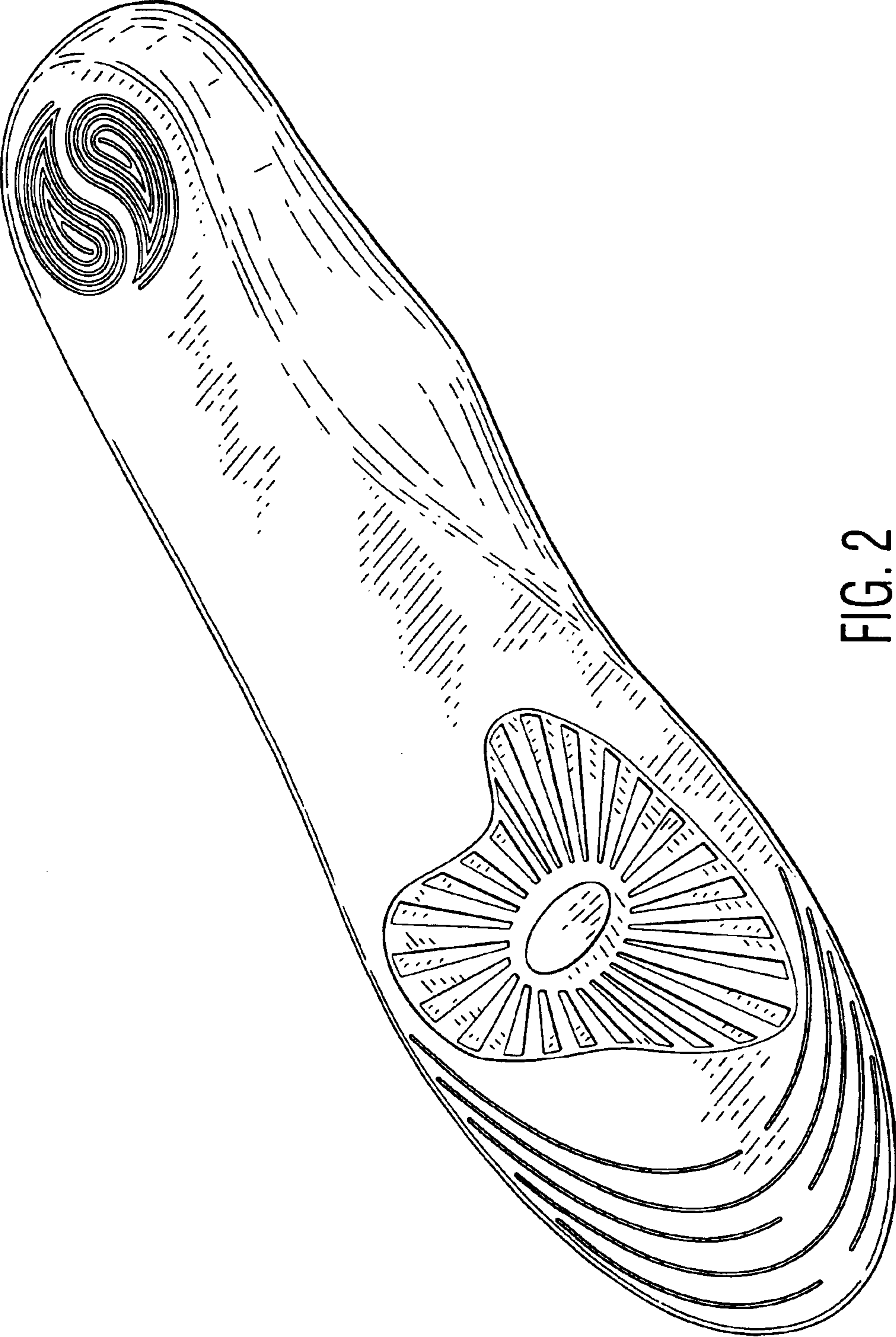

FIG. 2



FIG. 3

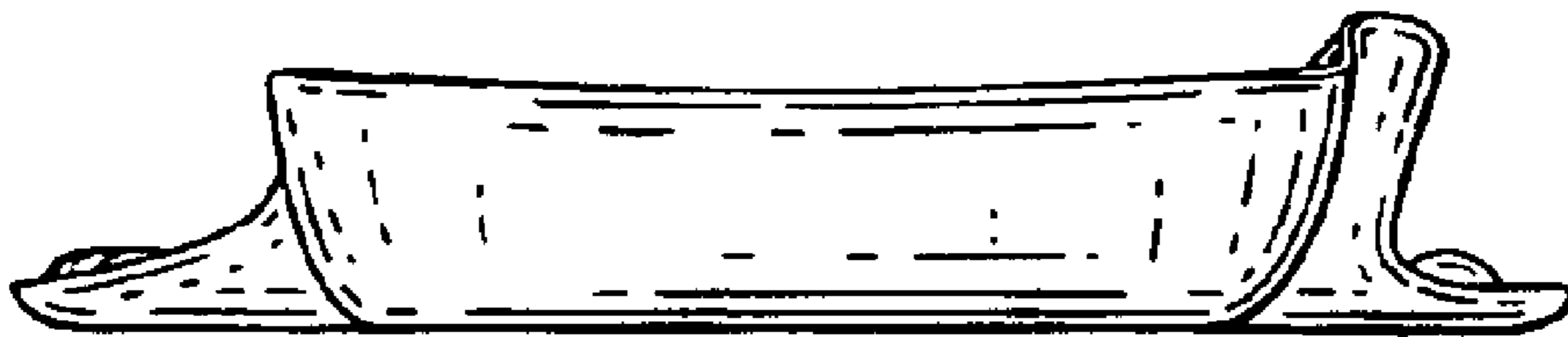

FIG. 4



FIG. 5



FIG. 6

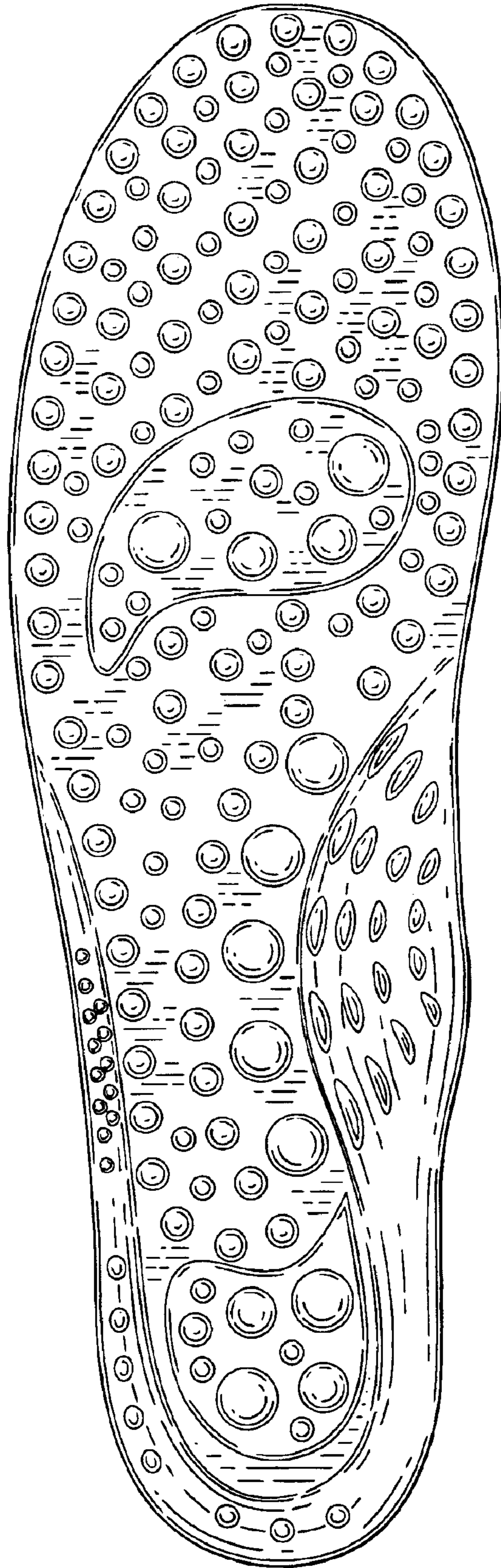

FIG. 7

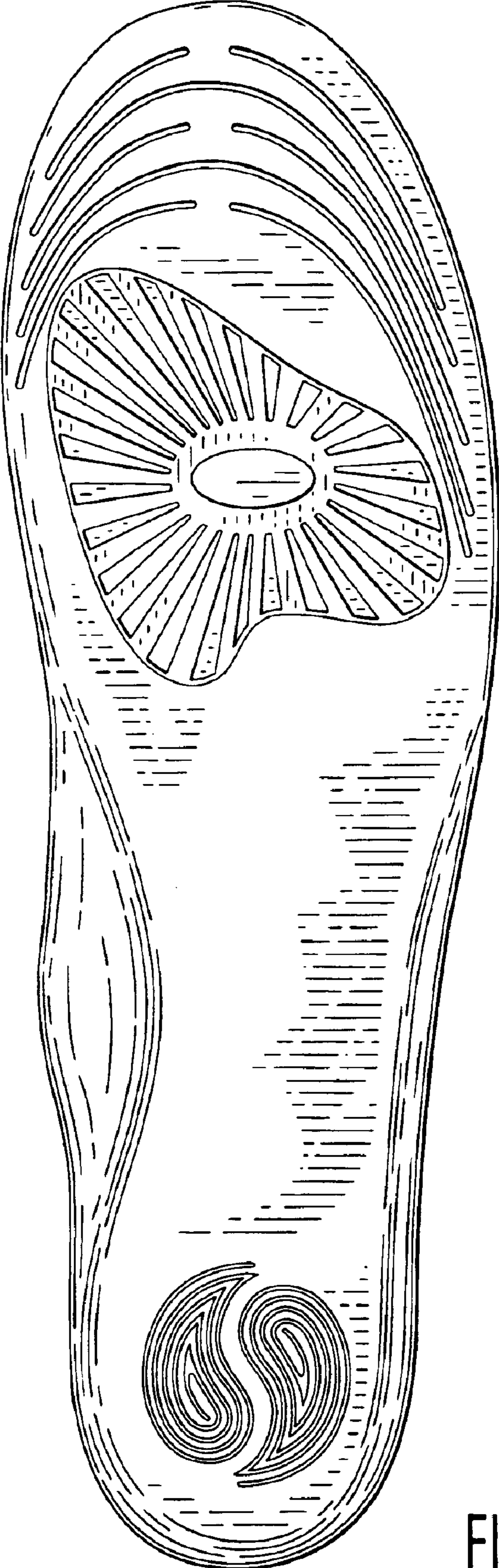

FIG. 8

UNITED STATES PATENT AND TRADEMARK OFFICE
CERTIFICATE OF CORRECTION

PATENT NO. : Des. 529,698 S
APPLICATION NO. : 29/196844
DATED : October 10, 2006
INVENTOR(S) : Mathew G. Hikade

Page 1 of 1

It is certified that error appears in the above-identified patent and that said Letters Patent is hereby corrected as shown below:

On Title page
In the Assignee, item 73:
please correct "Schurig-Plough" to --Schering-Plough--

Signed and Sealed this

Twenty-third Day of January, 2007

A handwritten signature in black ink on a light gray dotted background. The signature reads "Jon W. Dudas" in a cursive style.

JON W. DUDAS

Director of the United States Patent and Trademark Office