



US00D529692S

(12) **United States Design Patent**
Marvin

(10) **Patent No.:** **US D529,692 S**

(45) **Date of Patent:** **** Oct. 10, 2006**

(54) **LUG FOR A SHOE SOLE**

(75) Inventor: **Heather M. Marvin**, Brighton, MA
(US)

(73) Assignee: **Atsco Footwear, Inc.**, Avon, MA (US)

(**) Term: **14 Years**

(21) Appl. No.: **29/242,606**

(22) Filed: **Nov. 10, 2005**

Related U.S. Application Data

(63) Continuation of application No. 29/217,381, filed on Nov. 16, 2004.

(51) **LOC (8) Cl.** **02-04**

(52) **U.S. Cl.** **D2/954; D2/946; D2/962**

(58) **Field of Classification Search** D2/902,
D2/946-949, 951-960; D5/1-4, 7, 19, 47,
D5/54, 56, 61; D8/21, 29, 47, 82, 85, 100;
36/3 B, 22 R, 24.5, 25 R, 28, 32 R, 34 R,
36/67 A, 59 C; 175/389; 408/204

See application file for complete search history.

(56) **References Cited**

U.S. PATENT DOCUMENTS

D26,156 S	*	10/1896	Williams	D30/150
D29,793 S	*	12/1898	Williams	D30/150
D35,330 S	*	11/1901	Whitaker	D30/150
D45,165 S	*	1/1914	Warren	D8/21
2,582,053 A	*	1/1952	Merlin	36/59 R
3,043,026 A	*	7/1962	Semon	36/59 R
3,063,171 A	*	11/1962	Hollander	36/59 R
D217,896 S	*	6/1970	Sexauer	D8/29
3,616,827 A	*	11/1971	Stillwagon, Jr.	81/436
3,656,245 A	*	4/1972	Wilson	36/67 D
D264,017 S	*	4/1982	Turner	D2/954
D266,967 S		11/1982	Inohara	
D288,262 S	*	2/1987	Yokoishi	D2/962
D294,655 S		3/1988	Heyes	
D306,516 S	*	3/1990	Whatley	D2/954
D316,615 S	*	4/1991	Rue et al.	D24/101
D322,154 S	*	12/1991	Trueman	D2/955

D334,516 S	*	4/1993	Tsunoda	D8/29
D342,151 S	*	12/1993	Saito et al.	D2/962
D379,115 S	*	5/1997	Kramer	D2/968
D389,297 S	*	1/1998	Adam	D2/962
D394,940 S		6/1998	Vint	
D395,156 S	*	6/1998	Adam	D2/947
5,794,367 A	*	8/1998	Carroll	36/134
D398,749 S	*	9/1998	Santos	D2/962
D401,750 S	*	12/1998	Santos et al.	D2/962
D402,801 S	*	12/1998	Santos et al.	D2/962
D408,975 S	*	5/1999	Lotti	D2/955
5,901,472 A	*	5/1999	Adam	36/134
D410,367 S	*	6/1999	Applegate et al.	D8/27
5,918,384 A	*	7/1999	Meschan	36/37
D415,608 S	*	10/1999	Gelsomini	D2/954
D437,989 S	*	2/2001	Cass	D2/952
6,182,379 B1	*	2/2001	Savage	36/62
D438,767 S	*	3/2001	Luxon et al.	D8/21

(Continued)

OTHER PUBLICATIONS

Footwear Retail, Mens Track and Field, Fall 1996.

Primary Examiner—Celia A. Murphy

(74) *Attorney, Agent, or Firm*—Wolf, Greenfield & Sacks, P.C.

(57) **CLAIM**

The ornamental design for a lug for a shoe sole, as shown and described.

DESCRIPTION

FIG. 1 is a bottom plan view of a lug for a shoe sole showing my new design;

FIG. 2 is an enlarged detail view of the lug shown in the rectangular area identified as 2 in FIG. 1;

FIG. 3 is a left side elevational view of FIG. 2;

FIG. 4 is a right side elevational view of FIG. 2; and,

FIG. 5 is a front elevational view of FIG. 2, the rear being a mirror image thereof.

The broken lines showing the shoe sole and portions thereof, throughout the views illustrate the portion of the design that forms no part of the claim.

1 Claim, 1 Drawing Sheet

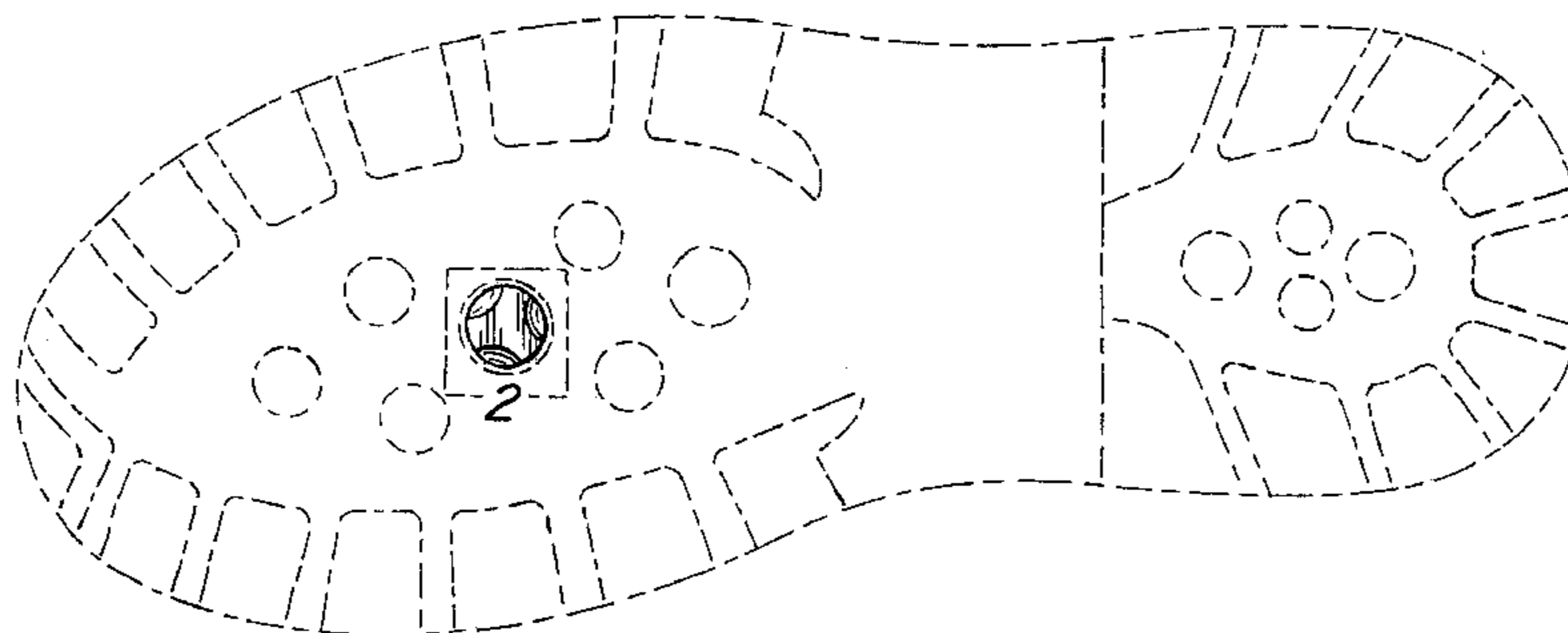

US D529,692 S

Page 2

U.S. PATENT DOCUMENTS

D441,944 S	*	5/2001	Rogers	D2/956	D487,333 S		3/2004	Laska	
D447,616 S		9/2001	Bandini et al.			6,701,642 B1		3/2004	Hay	
D447,855 S		9/2001	Bramani			D489,589 S	*	5/2004	Wiljanen et al. D8/21
D452,064 S	*	12/2001	Savoie	D2/962	D492,475 S	*	7/2004	Adams D2/954
D452,065 S	*	12/2001	Savoie	D2/962	D493,953 S	*	8/2004	Chang D2/962
D459,061 S		6/2002	Lotti			D501,294 S		2/2005	Robbins et al.	
D459,067 S		6/2002	Lotti			D504,756 S	*	5/2005	Adams et al. D2/952
D466,382 S	*	12/2002	Sorensen et al.	D8/29	D507,398 S		7/2005	Recchi	
D466,682 S	*	12/2002	Ortuno Santa	D2/954	D509,050 S	*	9/2005	Savoie D2/962
D467,711 S		12/2002	Chen			D509,347 S		9/2005	Horton	
D474,329 S	*	5/2003	McClaskie	D2/952	6,951,156 B1	*	10/2005	Garg 81/121.1
D474,878 S	*	5/2003	Matis	D2/953	6,966,129 B1	*	11/2005	Meschan 36/25 R
D476,468 S	*	7/2003	Reynolds et al.	D2/954	6,968,635 B1	*	11/2005	Meschan 36/25 R
D477,198 S	*	7/2003	Staton	D8/29	2004/0128864 A1	*	7/2004	Kimura et al. 36/113

* cited by examiner

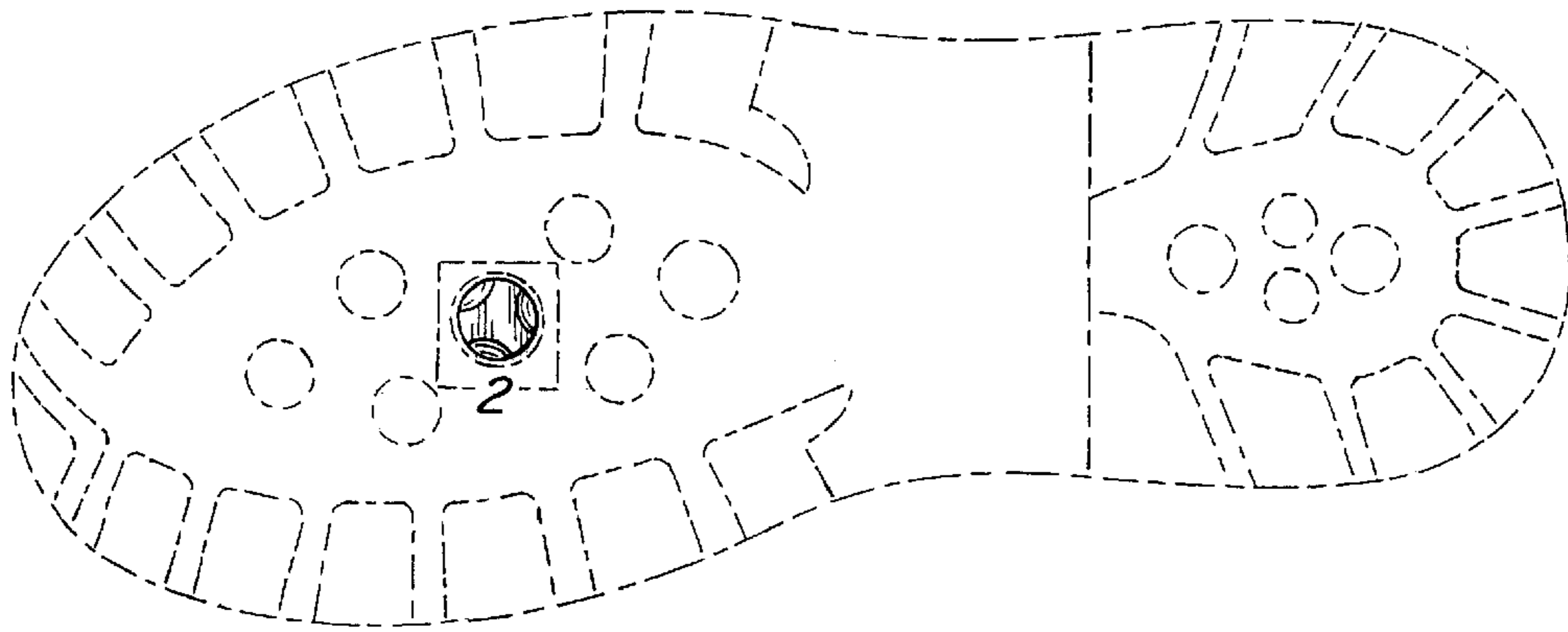

Fig. 1



Fig. 2



Fig. 3



Fig. 4



Fig. 5