



US00D529691S

(12) **United States Design Patent**
Earle

(10) **Patent No.:** **US D529,691 S**

(45) **Date of Patent:** **** Oct. 10, 2006**

(54) **PORTION OF AN ARTICLE OF FOOTWEAR**

(75) **Inventor:** **John Earle**, Portland, OR (US)

(73) **Assignee:** **Deckers Outdoor Corporation**, Goleta, CA (US)

(**) **Term:** **14 Years**

(21) **Appl. No.:** **29/239,832**

(22) **Filed:** **Oct. 5, 2005**

(51) **LOC (8) Cl.** **02-04**

(52) **U.S. Cl.** **D2/951; D2/952; D2/953;**
D2/954; D2/957; D2/959; D2/960

(58) **Field of Classification Search** D2/902,
D2/947-949, 951-957, 959-961, 964; 36/3 B,
36/22 R, 24.5, 25 R, 28, 32 R, 34 R, 67 A,
36/59 C

See application file for complete search history.

(56) **References Cited**

U.S. PATENT DOCUMENTS

D123,653 S	*	11/1940	Cutler	D2/960
D253,140 S	*	10/1979	Pasquier	D2/952
D304,778 S	*	11/1989	Le et al.	D2/955
D383,594 S	*	9/1997	Elliott	D2/954
D388,947 S	*	1/1998	Sessa	D2/961
D399,345 S	*	10/1998	Koh	D2/960
D402,445 S	*	12/1998	Duan	D2/916
D429,554 S	*	8/2000	Gillespie	D2/960
D435,333 S	*	12/2000	Robbins et al.	D2/957
D439,032 S	*	3/2001	Kung	D2/960
D439,730 S	*	4/2001	Merceron	D2/952

D446,632 S	*	8/2001	Swift	D2/912
6,303,198 B1	*	10/2001	Chen	428/34.1
D454,679 S	*	3/2002	Del Biondi	D2/952
D464,477 S	*	10/2002	Adams	D2/960
D471,001 S	*	3/2003	Beck	D2/961
D474,330 S	*	5/2003	McClaskie	D2/952
D478,717 S	*	8/2003	Adams	D2/960
D496,525 S	*	9/2004	Dykstra	D2/960
D499,239 S	*	12/2004	Burg et al.	D2/959
D507,099 S	*	7/2005	Chenut et al.	D2/961
D507,397 S	*	7/2005	McClaskie	D2/957
D509,049 S	*	9/2005	McClaskie	D2/957
D516,781 S	*	3/2006	Ardissono et al.	D2/954
D517,288 S	*	3/2006	Hooker	D2/898

* cited by examiner

Primary Examiner—Celia A. Murphy

(74) *Attorney, Agent, or Firm*—Greer, Burns & Crain, Ltd.

(57) **CLAIM**

The ornamental design for a portion of an article of footwear, as shown and described.

DESCRIPTION

FIG. 1 is a bottom perspective view of a portion of an article of footwear showing my new design; FIG. 2 is a bottom plan view thereof; FIG. 3 is a left side elevational view thereof; FIG. 4 is a right side elevational view thereof; FIG. 5 is a front elevational view thereof; and, FIG. 6 is a rear elevational view thereof. The broken-line showing of FIGS. 1-6 is for illustrative purposes only and forms no part of the claimed design.

1 Claim, 5 Drawing Sheets

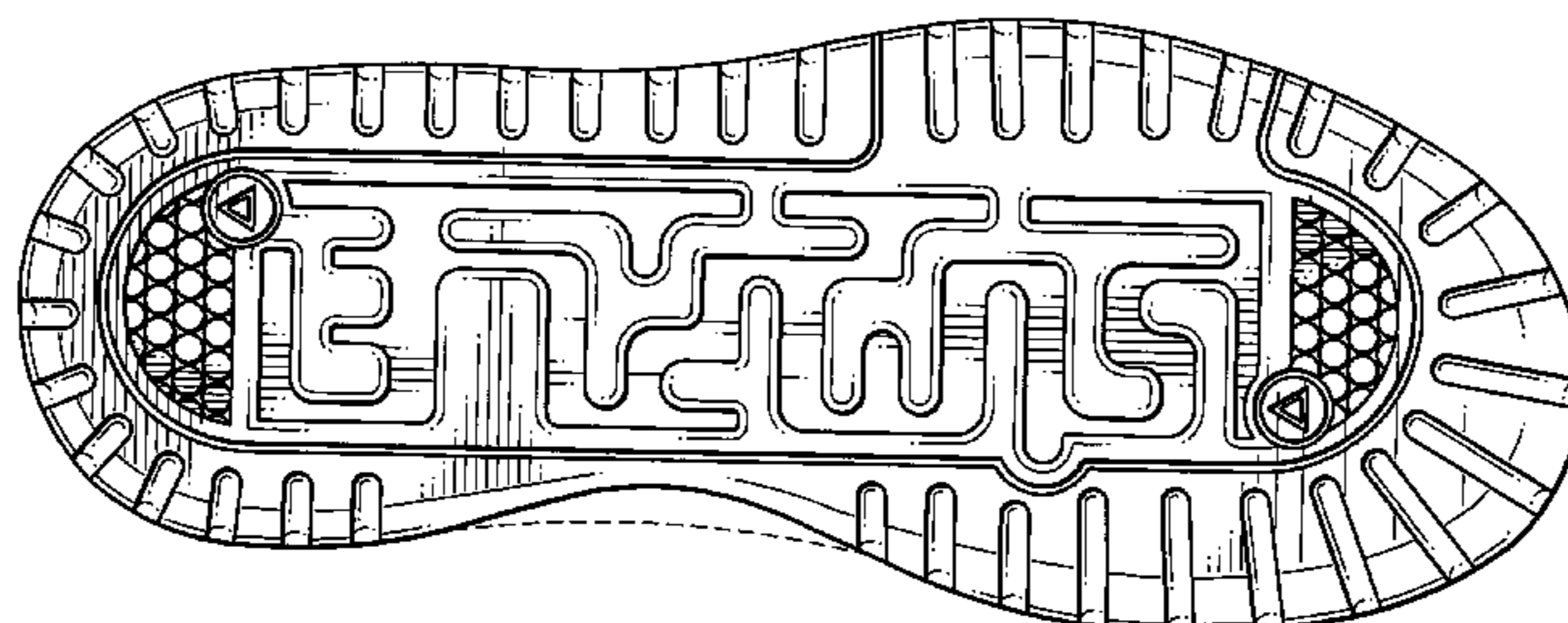
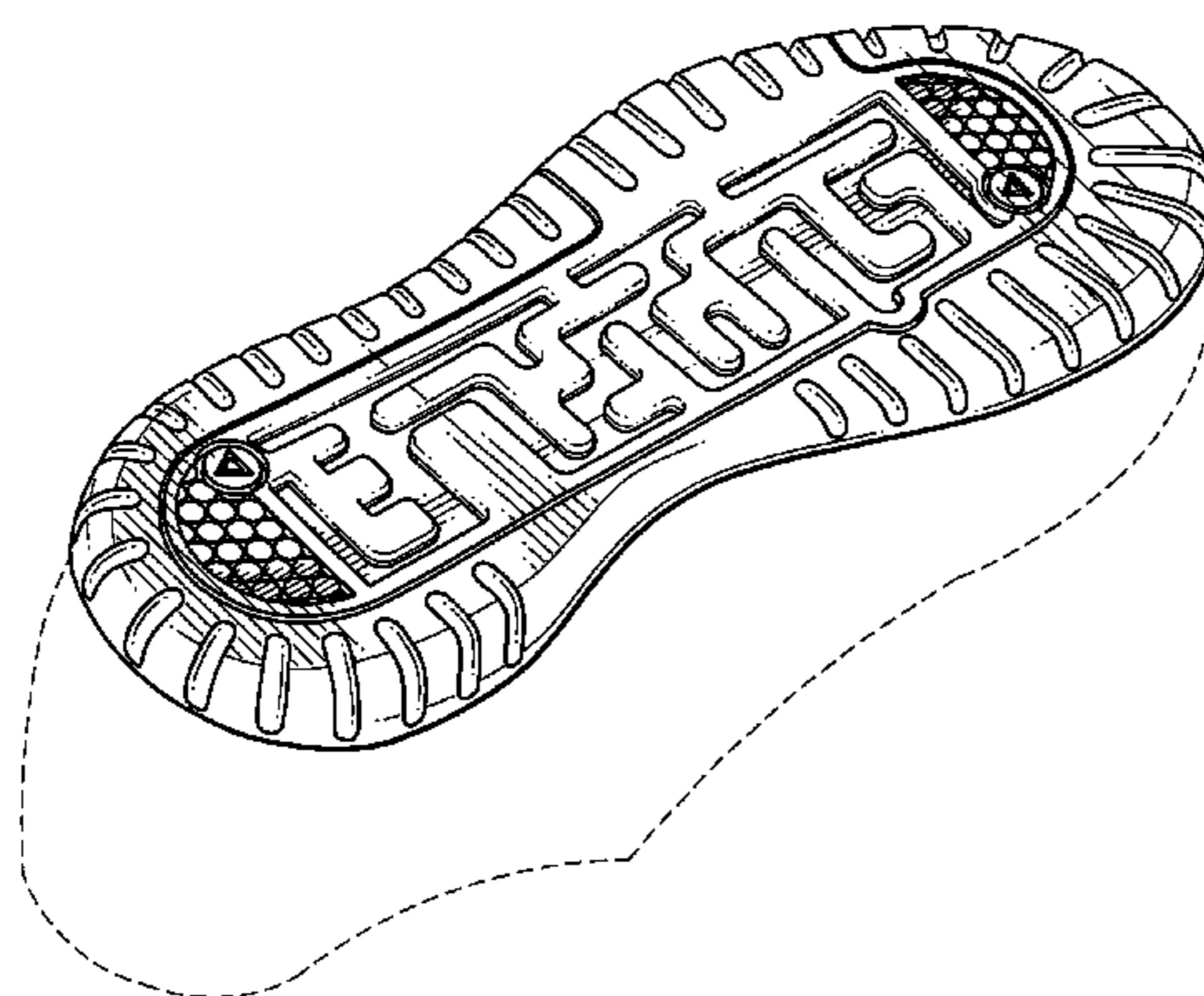

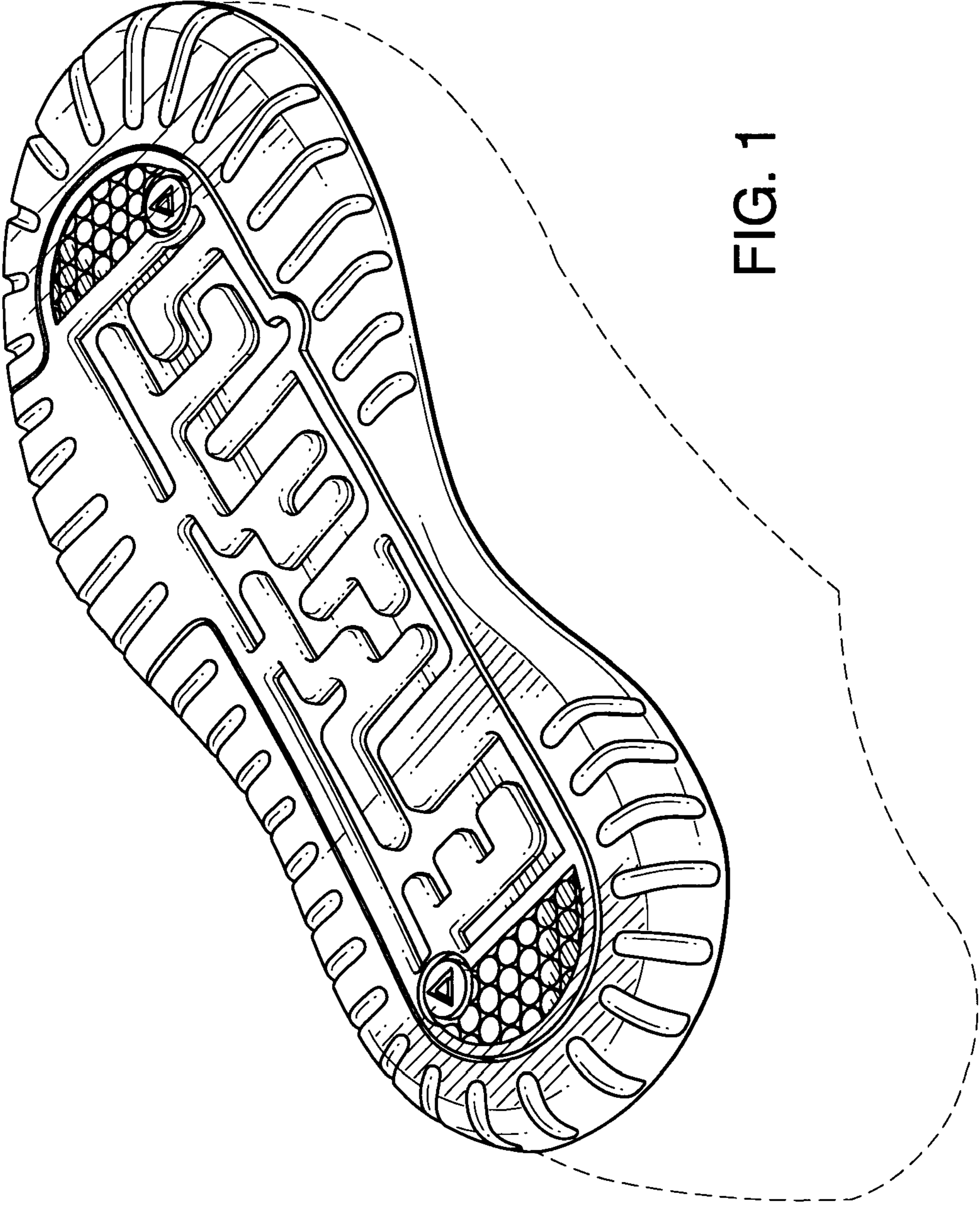

FIG. 1

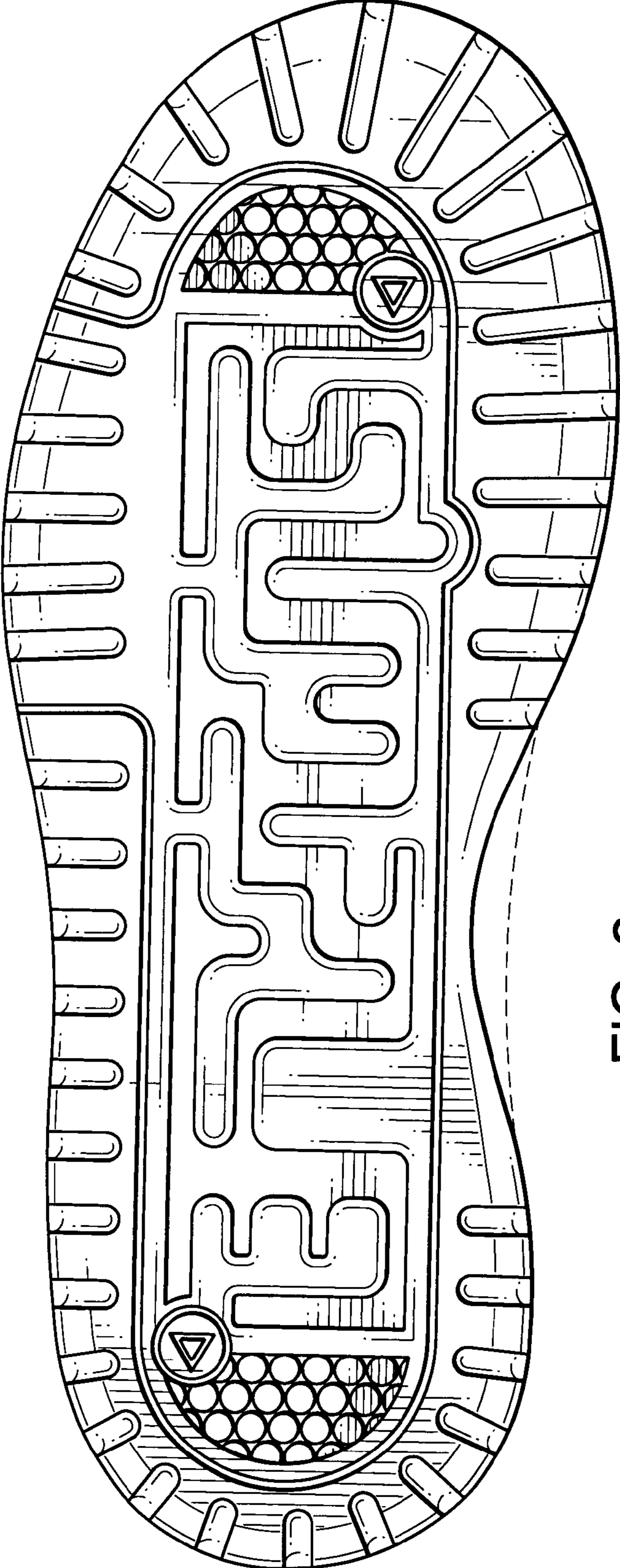

FIG. 2

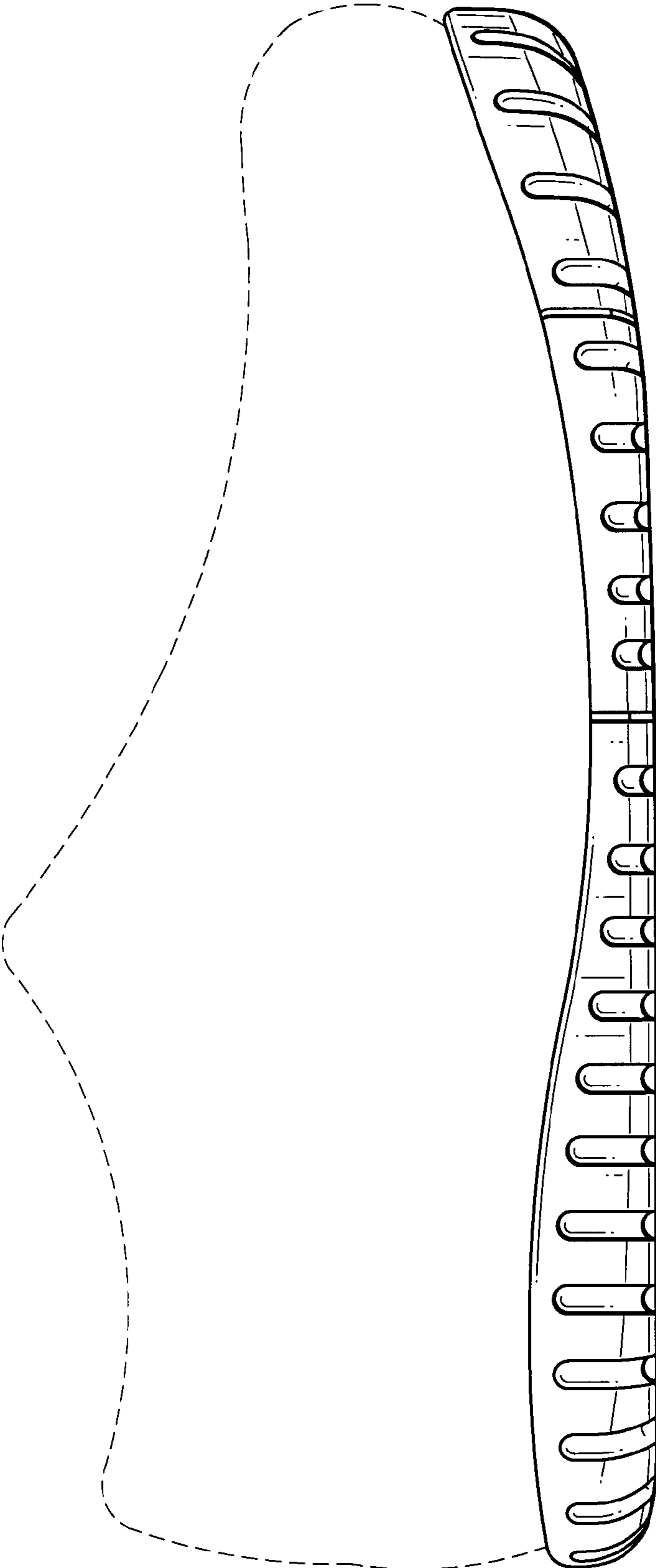

FIG. 3

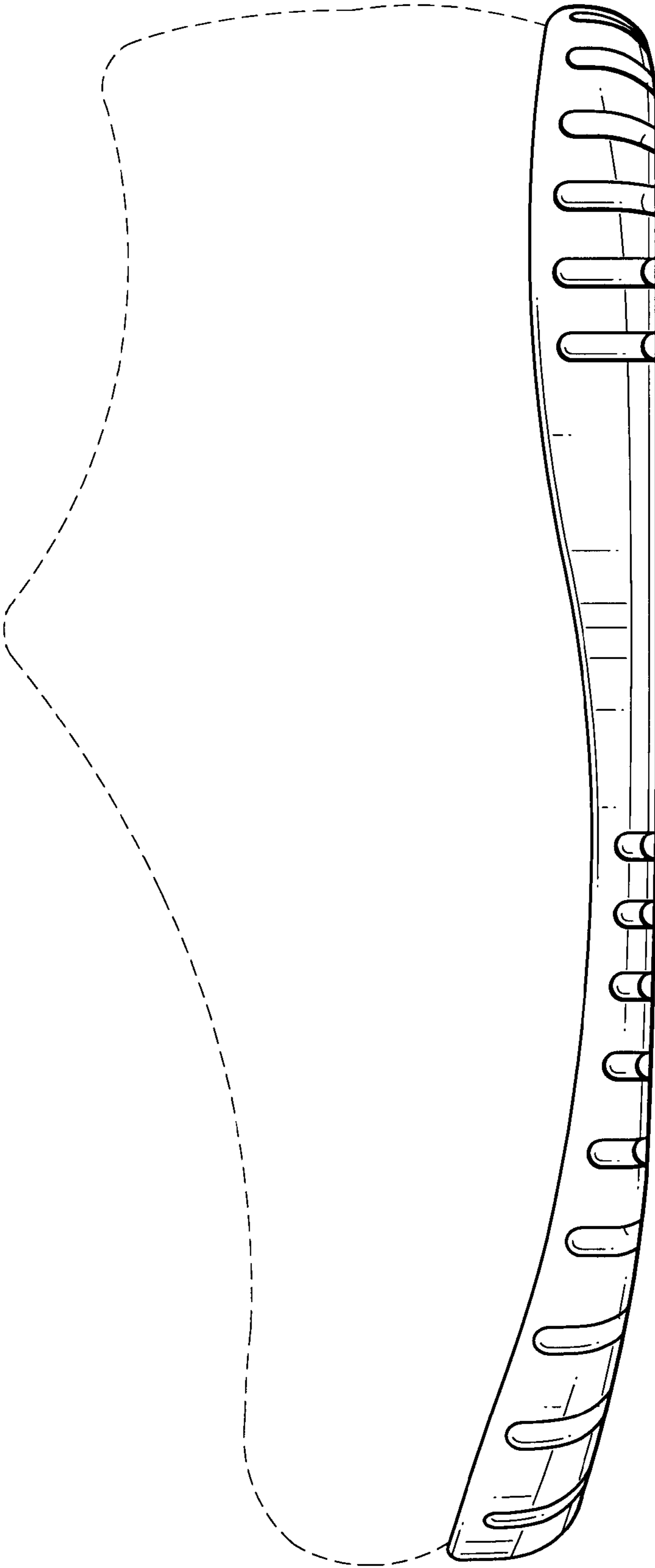

FIG. 4

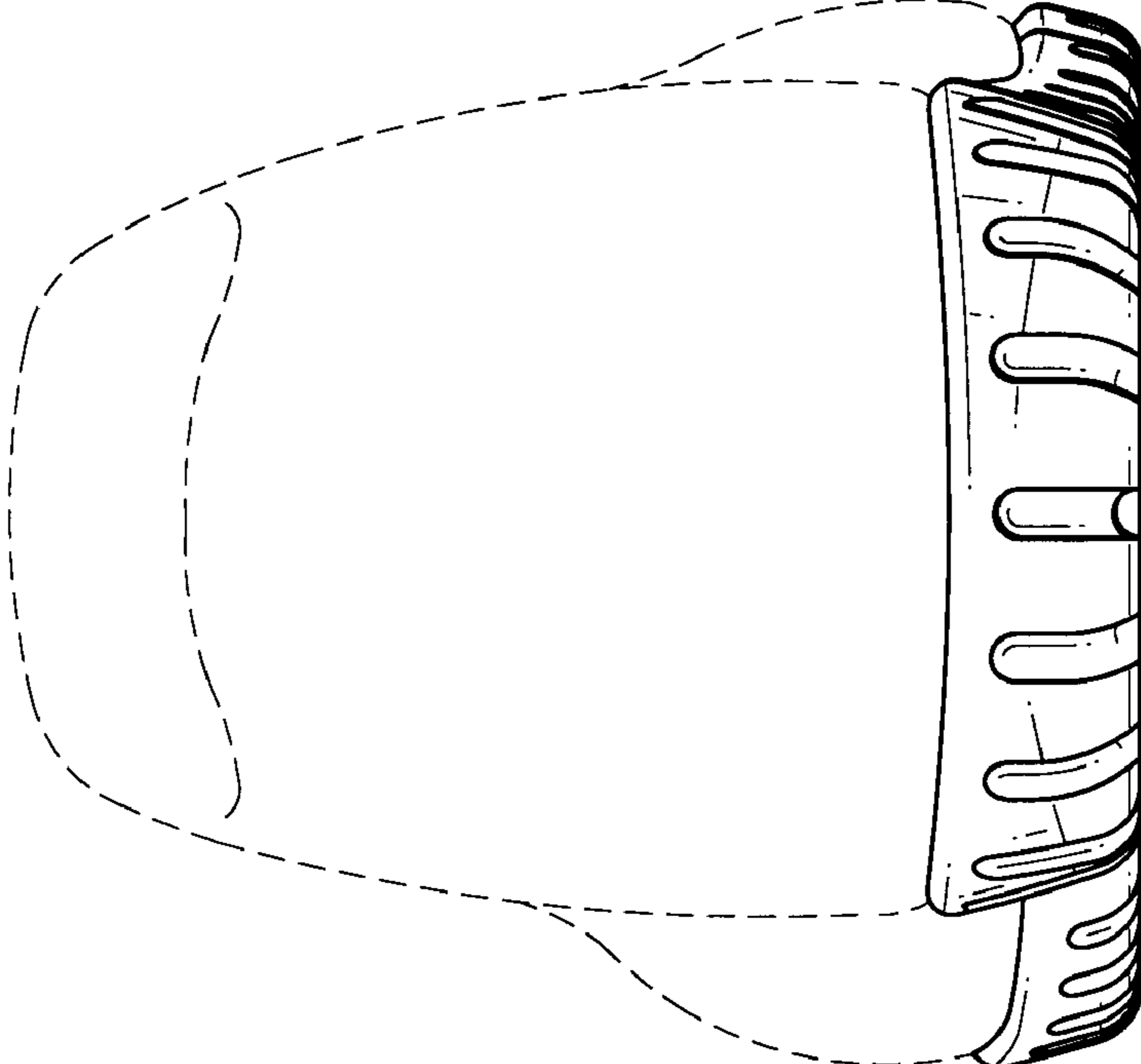

FIG. 5

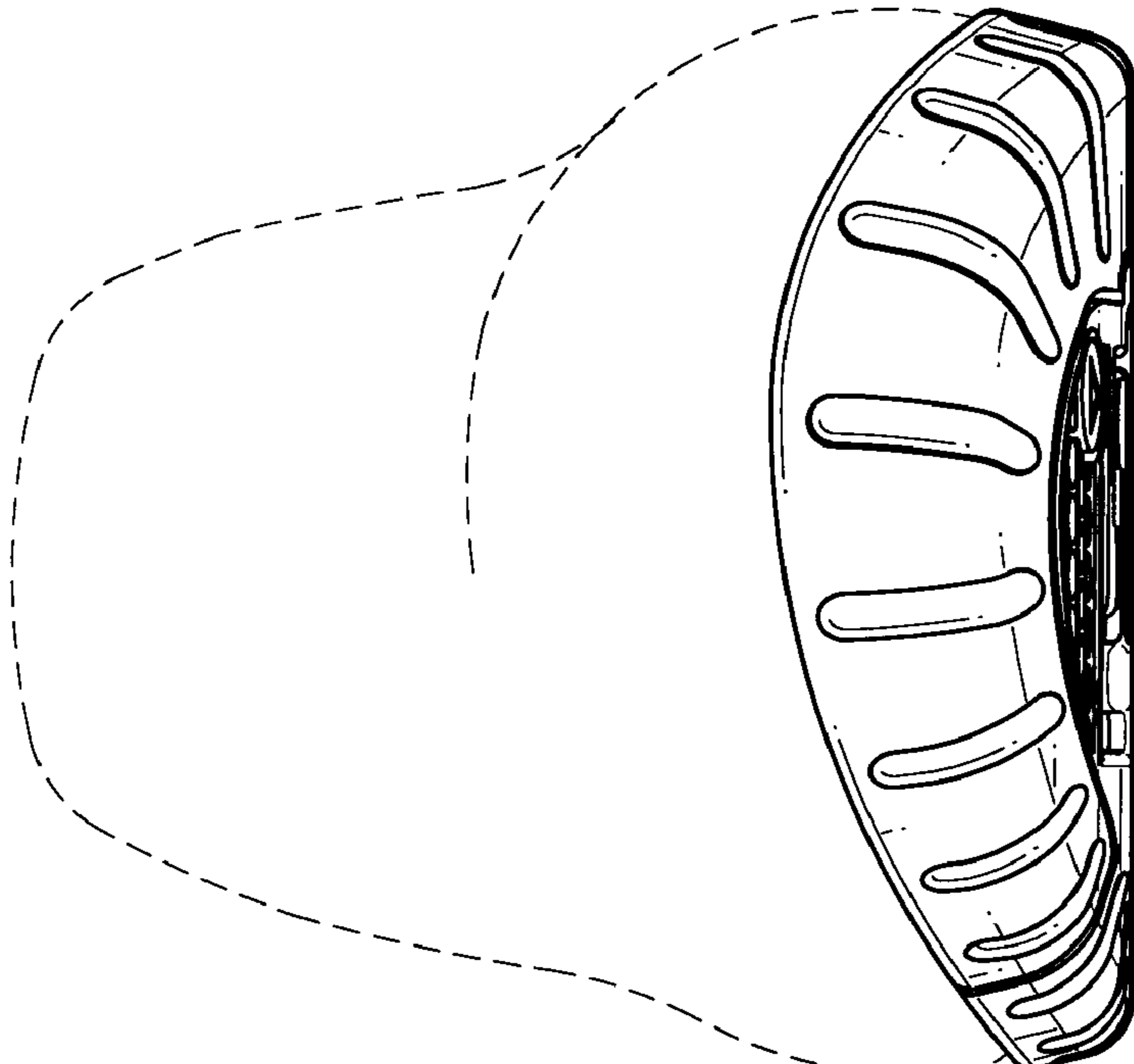

FIG. 6