



US00D529623S

(12) **United States Design Patent**
Richardson et al.

(10) **Patent No.:** **US D529,623 S**
(45) **Date of Patent:** **** Oct. 3, 2006**

(54) **MODULAR SHED**

D449,114 S * 10/2001 Hampel D25/22
D478,386 S * 8/2003 Ohanesian D25/33

(75) Inventors: **Jed Richardson**, Batavia, IL (US);
Torrence Anderson, Overland Park, KS
(US); **Lyle Rosine**, Oswego, IL (US);
Michael Uffner, Naperville, IL (US);
Adam Thomas, Wheaton, IL (US);
Robert Kopp, Wheaton, IL (US);
Robert Stein, Aurora, IL (US)

* cited by examiner

Primary Examiner—Doris Clark
(74) *Attorney, Agent, or Firm*—McHale & Slavin PA

(73) Assignee: **Suncast Corp.**, Batavia, IL (US)

(57) **CLAIM**

The ornamental design for a modular shed, as shown and described.

(**) Term: **14 Years**

DESCRIPTION

(21) Appl. No.: **29/230,885**

FIG. 1 is a front perspective view of the modular shed of the instant invention;

(22) Filed: **May 27, 2005**

FIG. 2 is a rear perspective view of the modular shed of the instant invention;

(51) **LOC (8) Cl.** **25-03**

(52) **U.S. Cl.** **D25/33**

FIG. 3 is a front elevational view thereof;

(58) **Field of Classification Search** D25/33,
D25/22; 52/79.1, 79.4

FIG. 4 is a rear elevational view thereof;

See application file for complete search history.

FIG. 5 is a left elevational view thereof;

FIG. 6 is a right elevational view thereof; and,

FIG. 7 is a top plan view thereof.

(56) **References Cited**

U.S. PATENT DOCUMENTS

5,921,043 A * 7/1999 McDonald 52/309.9

1 Claim, 7 Drawing Sheets

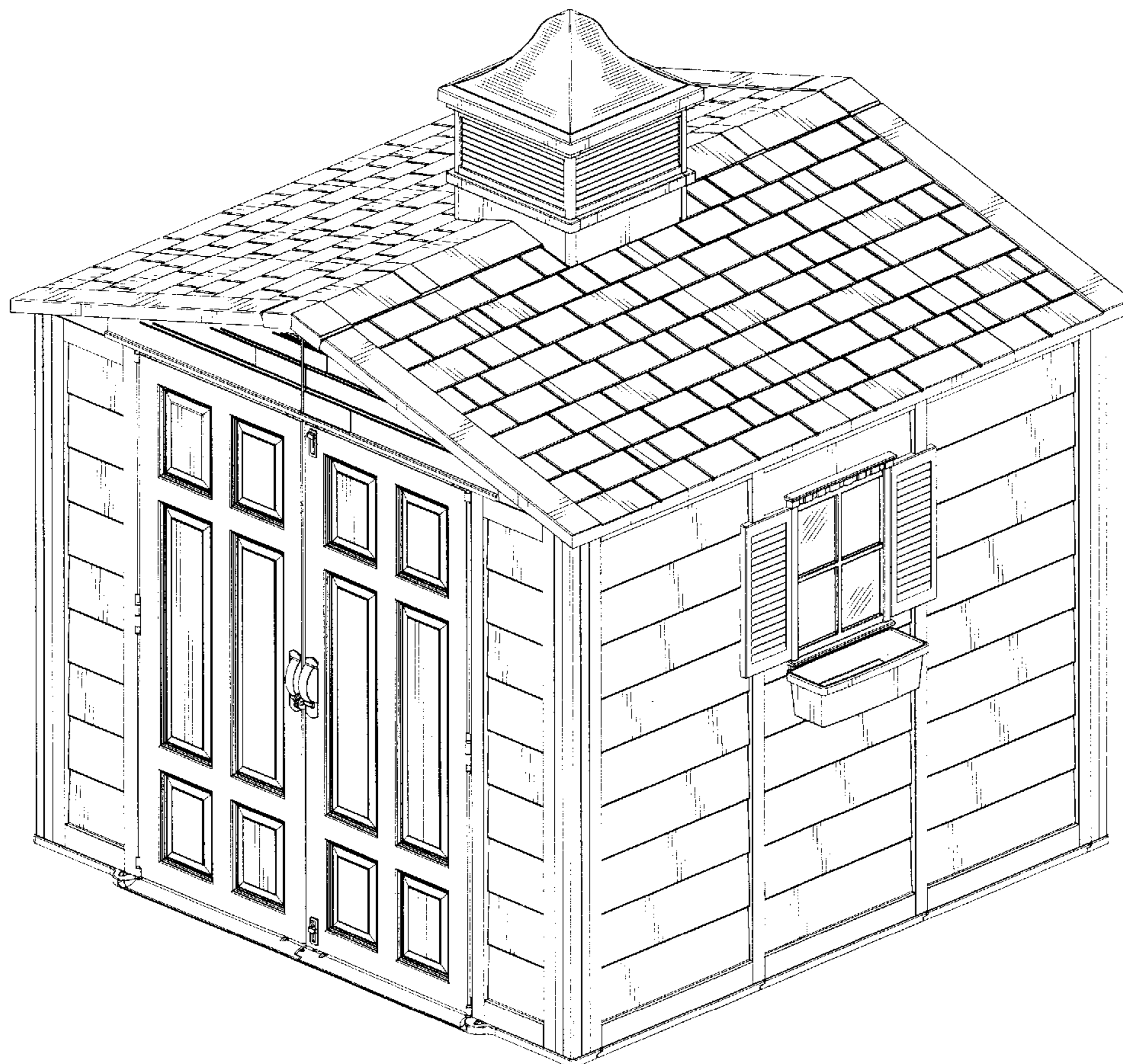

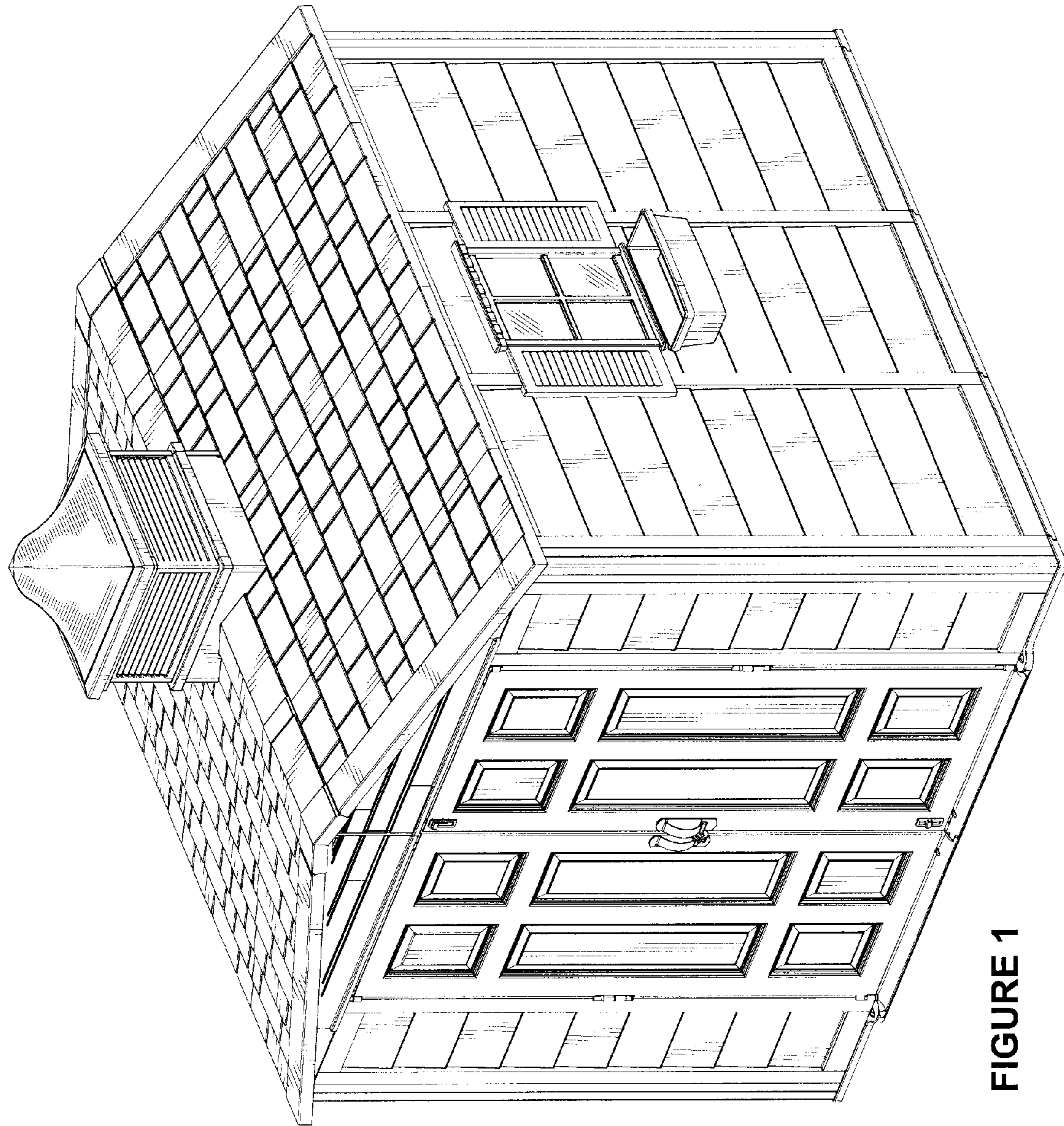

FIGURE 1

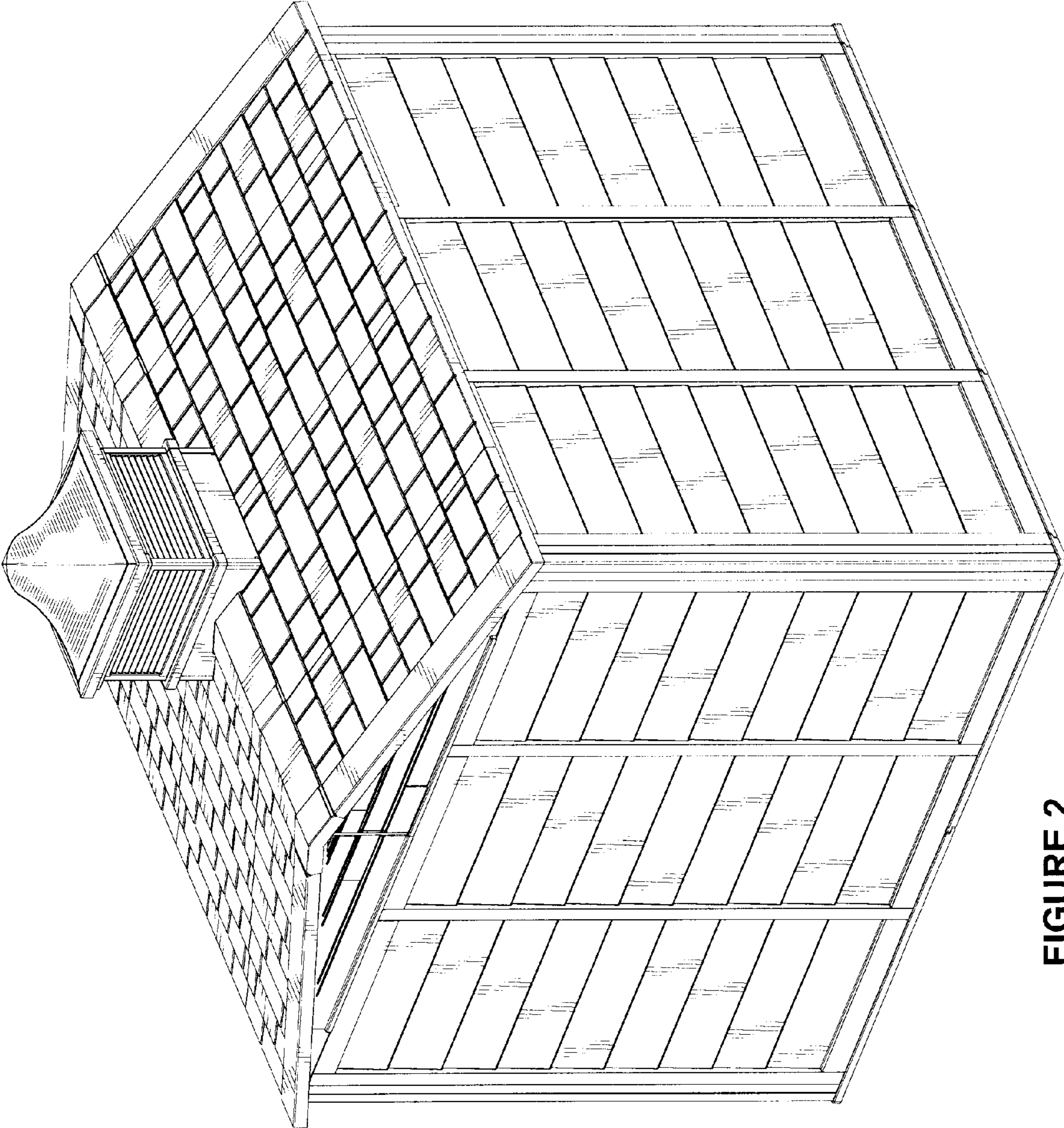

FIGURE 2

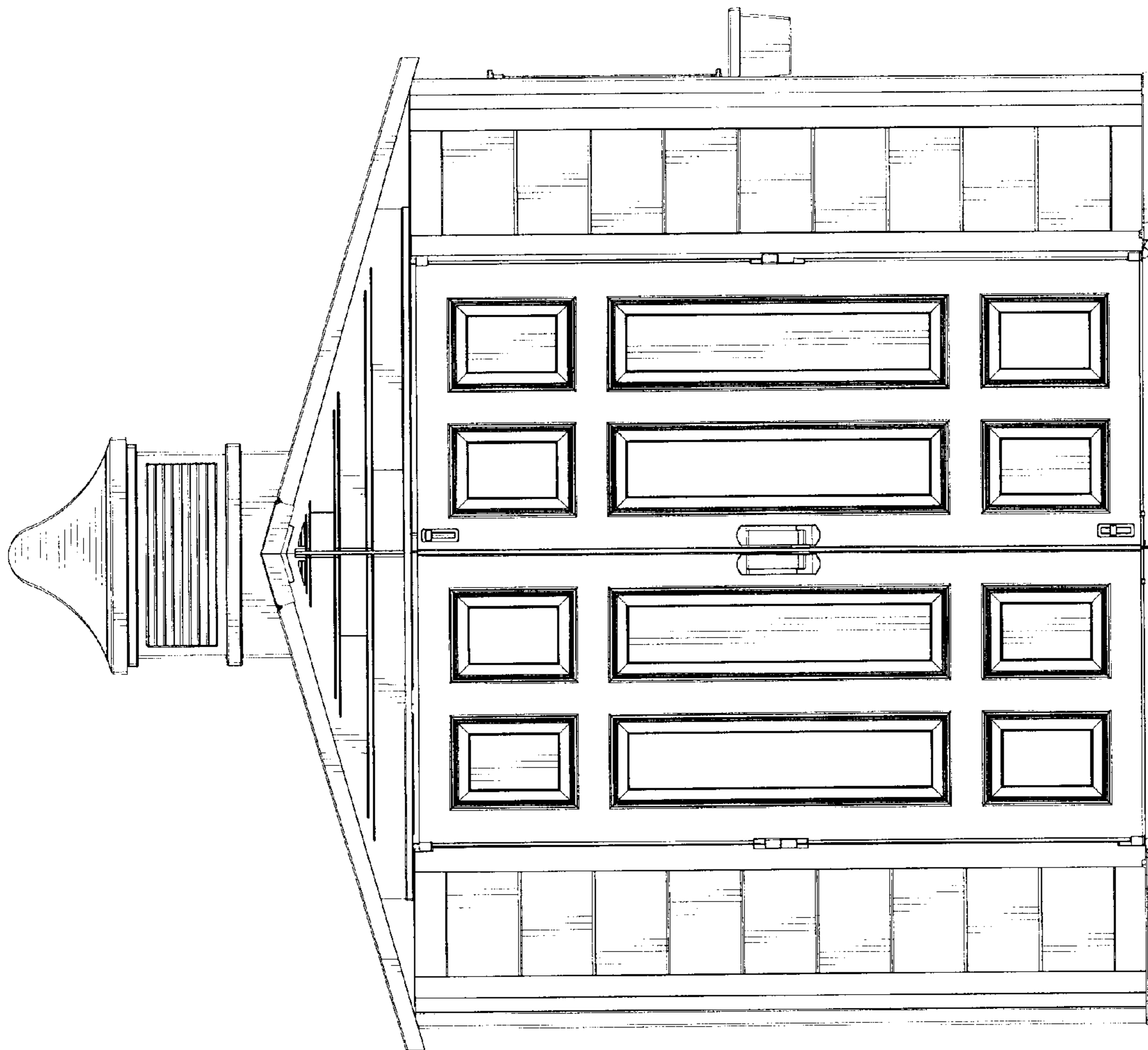

FIGURE 3

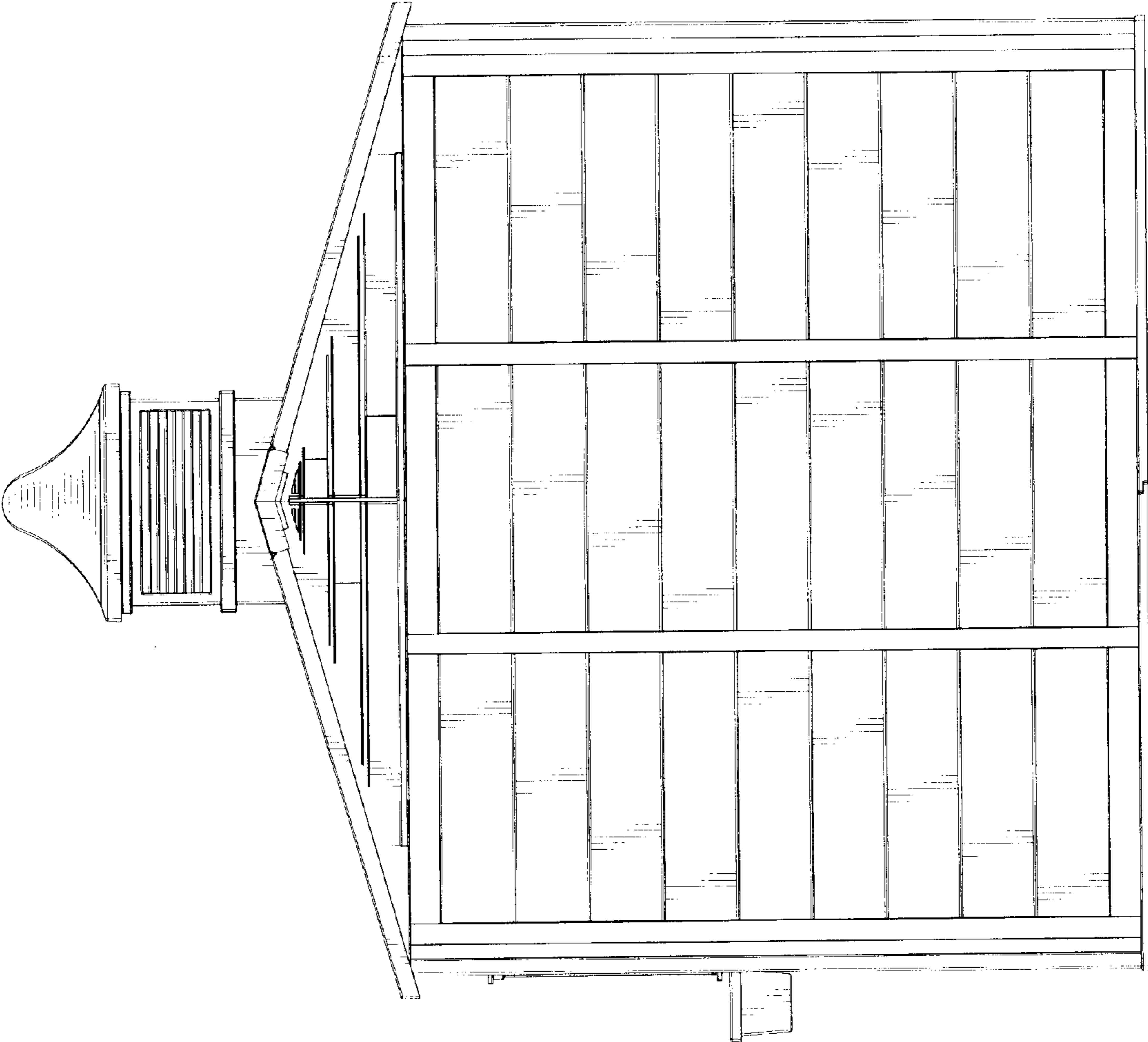

FIGURE 4

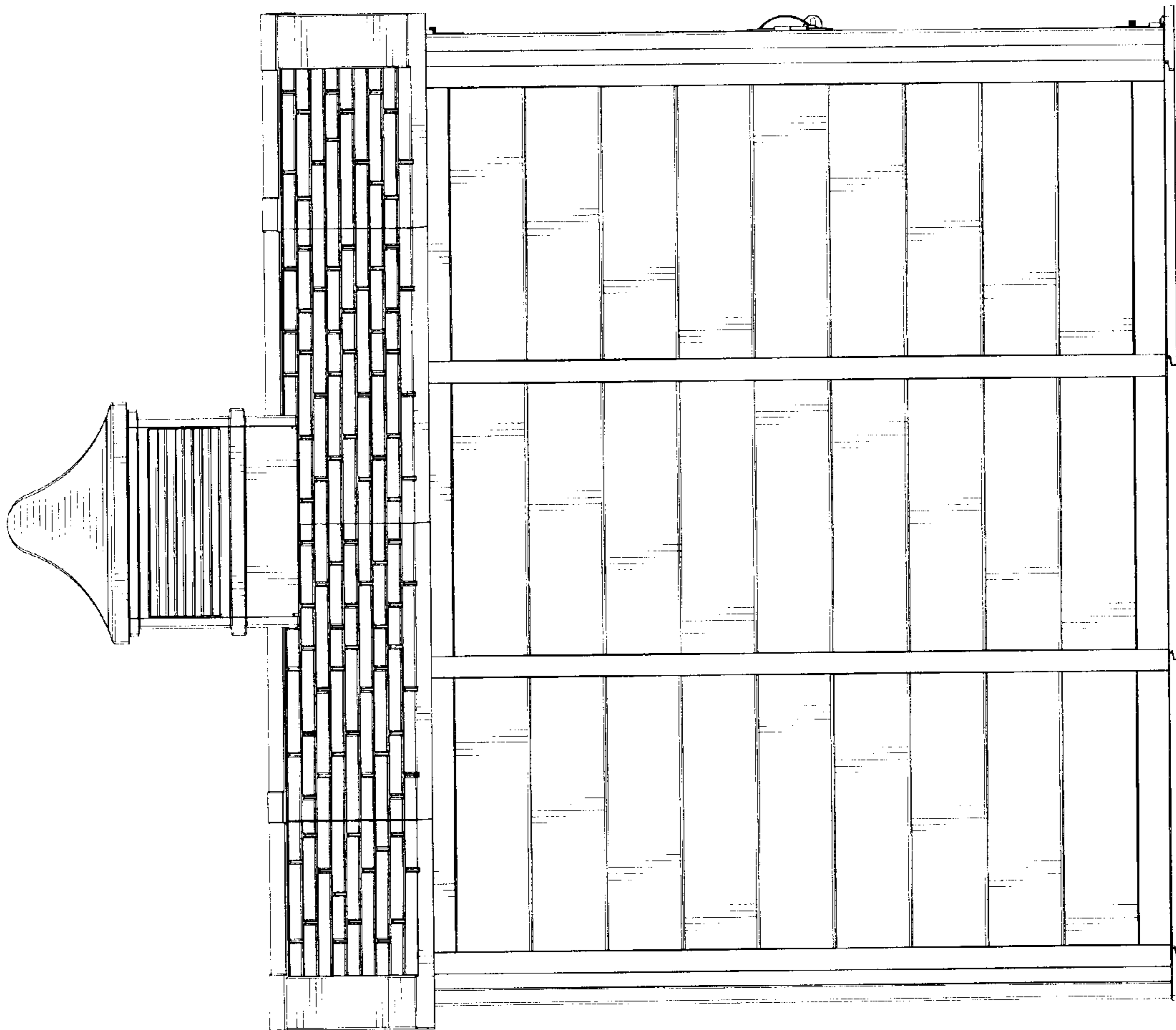

FIGURE 5

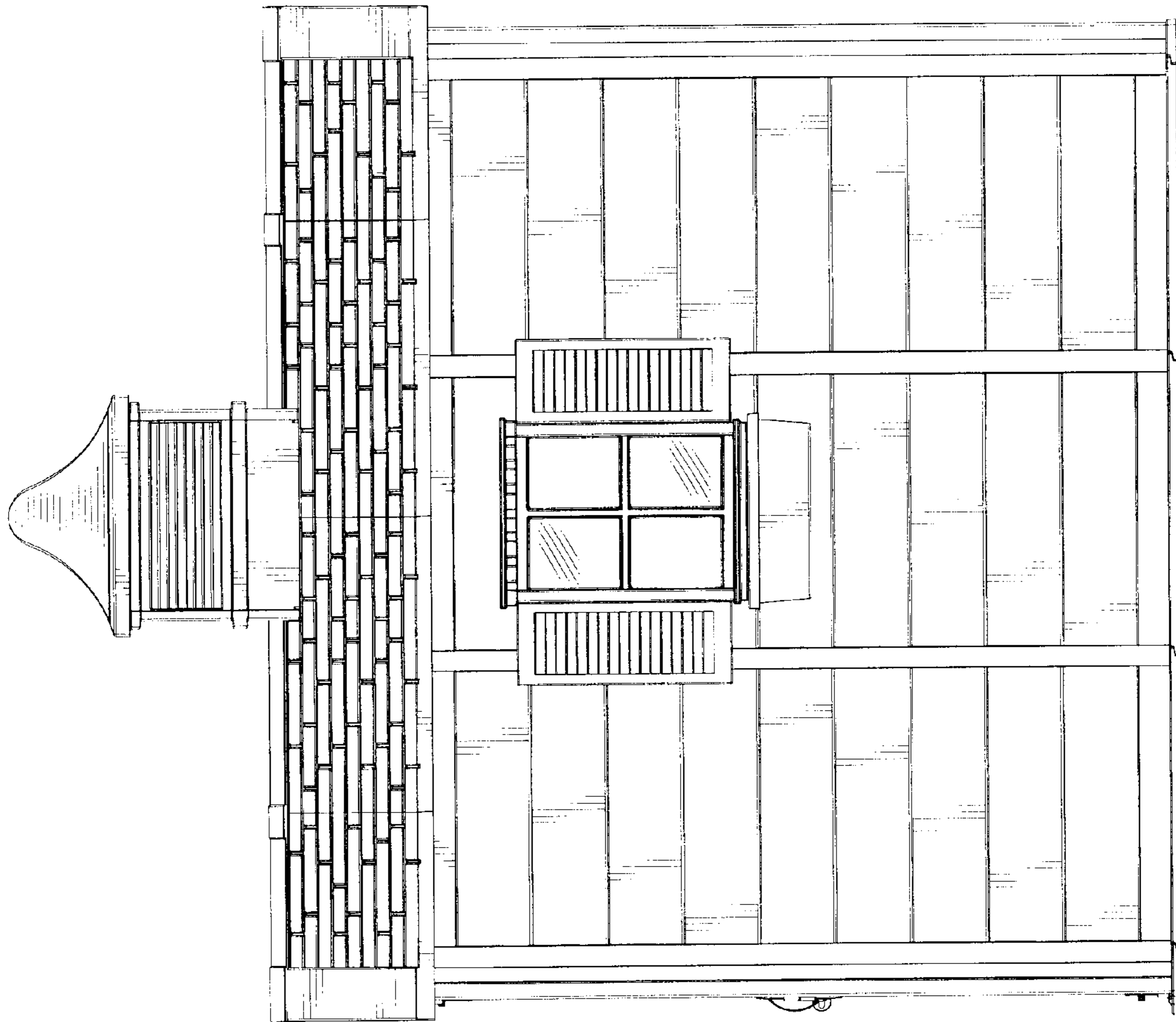

FIGURE 6

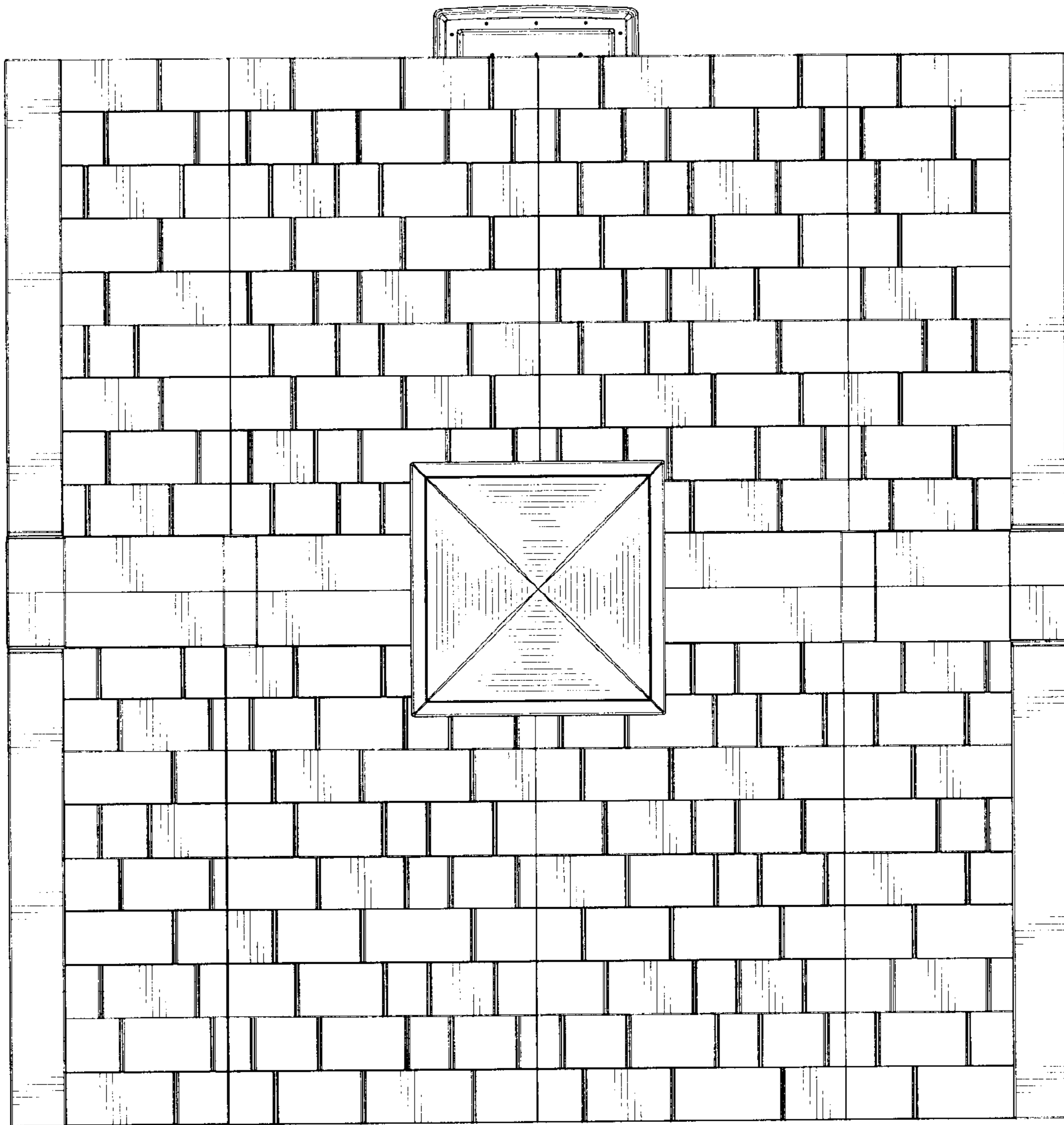

FIGURE 7