



US00D529615S

(12) **United States Design Patent** (10) **Patent No.:** **US D529,615 S**
Atz (45) **Date of Patent:** **** Oct. 3, 2006**

(54) **NOVELTY MOUTHPIECE**

(76) Inventor: **Timothy K. Atz**, 561 Chestnut St.,
Lindenhurst, NY (US) 11757

(**) Term: **14 Years**

(21) Appl. No.: **29/227,628**

(22) Filed: **Apr. 13, 2005**

(51) **LOC (8) Cl.** **24-02**

(52) **U.S. Cl.** **D24/181**

(58) **Field of Classification Search** D24/180-181,
D24/176, 152-156, 107; 433/37-43, 76,
433/165, 213-214, 102; 173/76; 606/130,
606/2; 623/17.11; D29/108; 128/859-862

See application file for complete search history.

(56) **References Cited**

U.S. PATENT DOCUMENTS

2,827,899	A	*	3/1958	Altieri	128/862
3,103,217	A	*	9/1963	Butler et al.	128/862
3,207,153	A	*	9/1965	Goldstein	128/862
3,223,085	A	*	12/1965	Gores et al.	128/861
3,228,107	A	*	1/1966	Zandberg	D24/176
3,234,942	A	*	2/1966	Simor	128/862
3,236,235	A	*	2/1966	Jacobs	128/862
3,247,844	A	*	4/1966	Berghash	128/862
3,312,218	A	*	4/1967	Jacobs	128/862
3,333,582	A	*	8/1967	Cathcart	433/74
D212,848	S	*	12/1968	Westlund	D24/181
D228,048	S	*	8/1973	Miller	D24/176
D263,073	S	*	2/1982	Jonkers et al.	D24/181

4,338,928	A		7/1982	Martin et al.	
5,176,151	A		1/1993	Harding	
D406,405	S	*	3/1999	Yoshida D29/108
D406,647	S	*	3/1999	Wagner D24/181
5,970,981	A		10/1999	Ochel	
6,149,428	A	*	11/2000	Mogensen D29/108
6,244,269	B1		6/2001	Tyler	
D456,515	S	*	4/2002	Dinu D24/181
D458,998	S	*	6/2002	Tolan et al. D24/181
D464,432	S	*	10/2002	Huffman D24/176
6,584,978	B1		7/2003	Brett et al.	
D492,785	S	*	7/2004	Garabito D24/181

* cited by examiner

Primary Examiner—Charles A. Rademaker

(74) *Attorney, Agent, or Firm*—Richard L. Miller

(57) **CLAIM**

The ornamental design for a novelty mouthpiece, as shown and described.

DESCRIPTION

FIG. 1 is a front perspective view of a novelty mouthpiece showing my new design;
FIG. 2 is a rear perspective view thereof;
FIG. 3 is a right side elevation view thereof, the left side being a mirror image;
FIG. 4 is a top plan view thereof, the bottom plan view being a mirror image;
FIG. 5 is a front elevation thereof; and,
FIG. 6 is a rear elevation thereof.

1 Claim, 1 Drawing Sheet

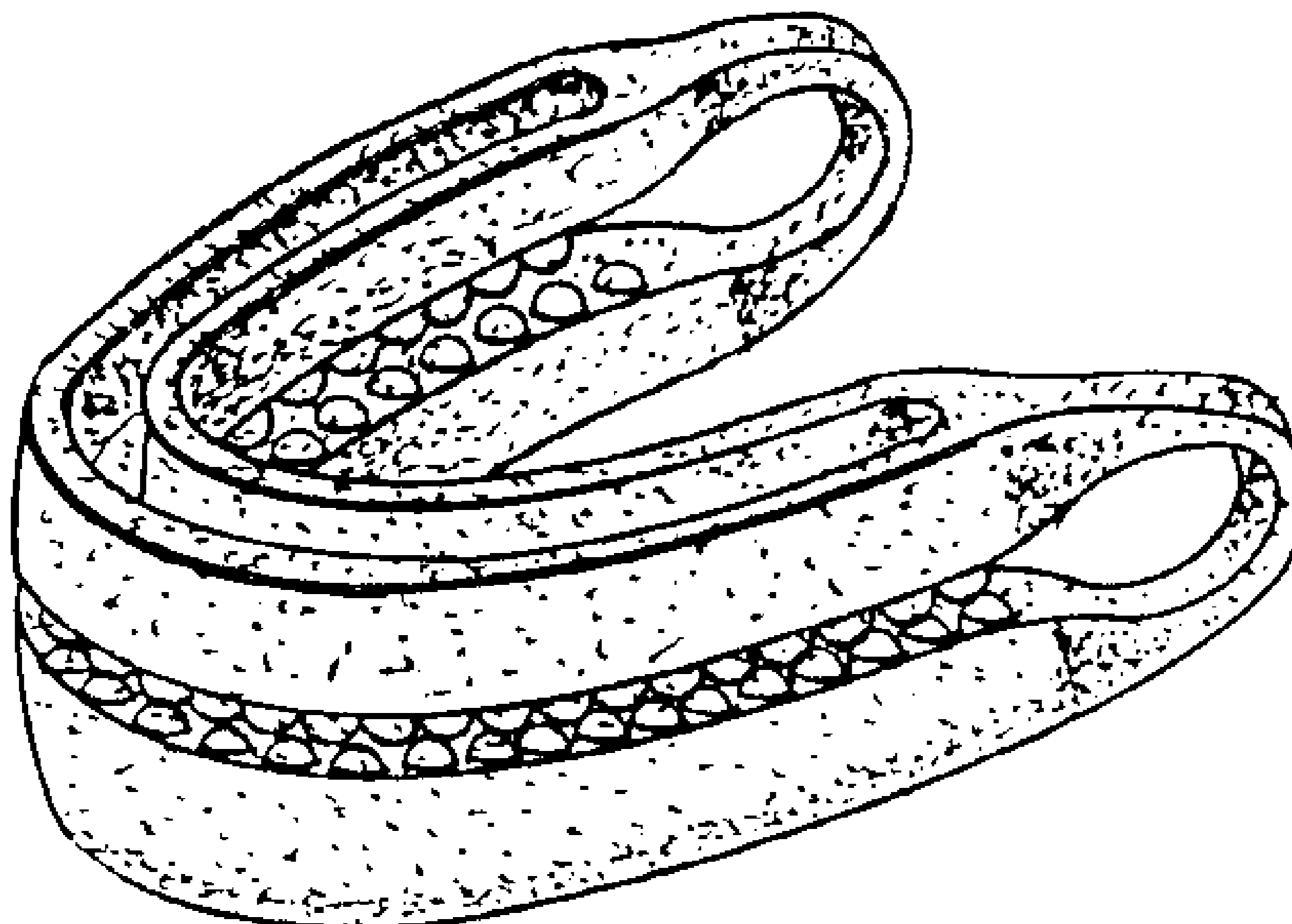

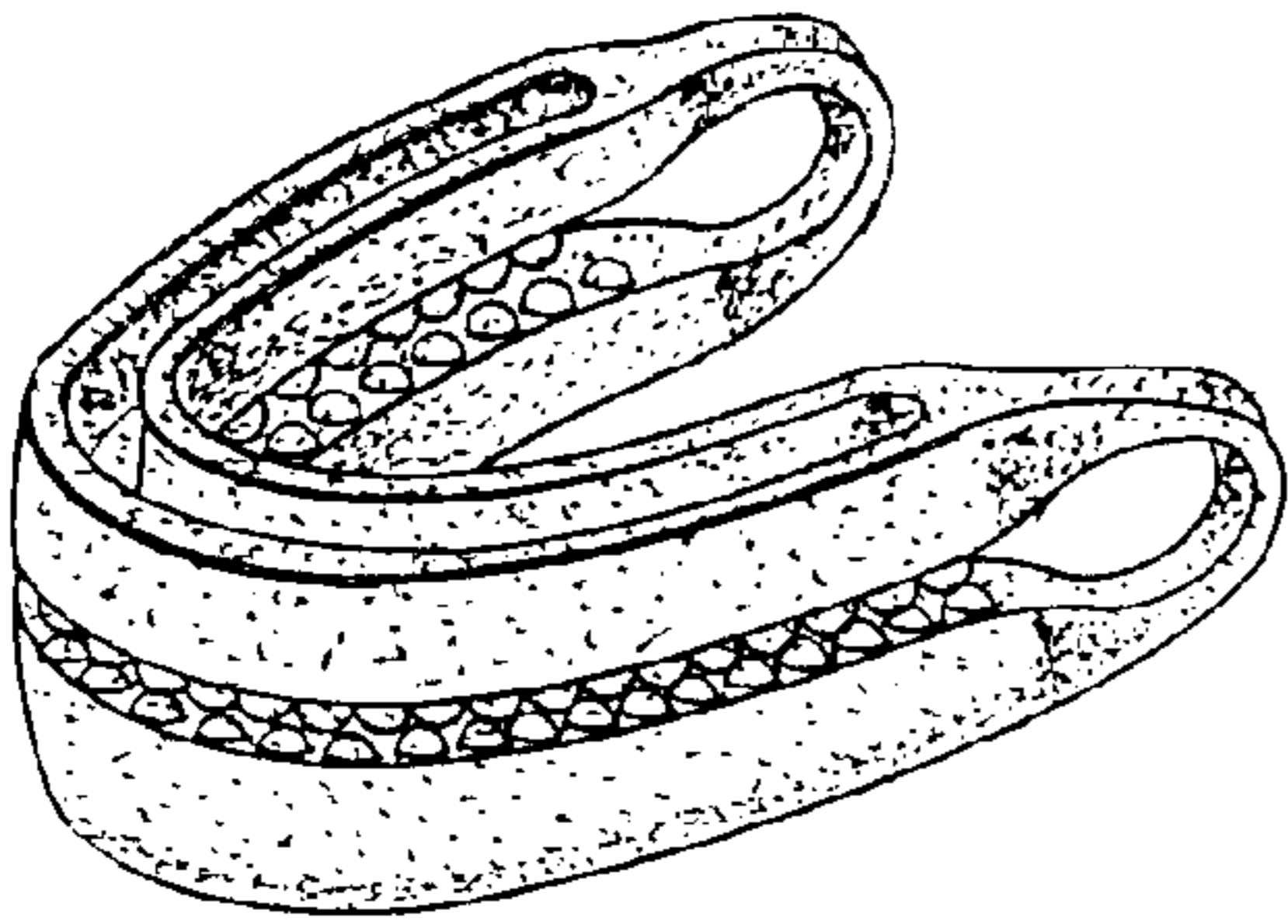

FIG. 1

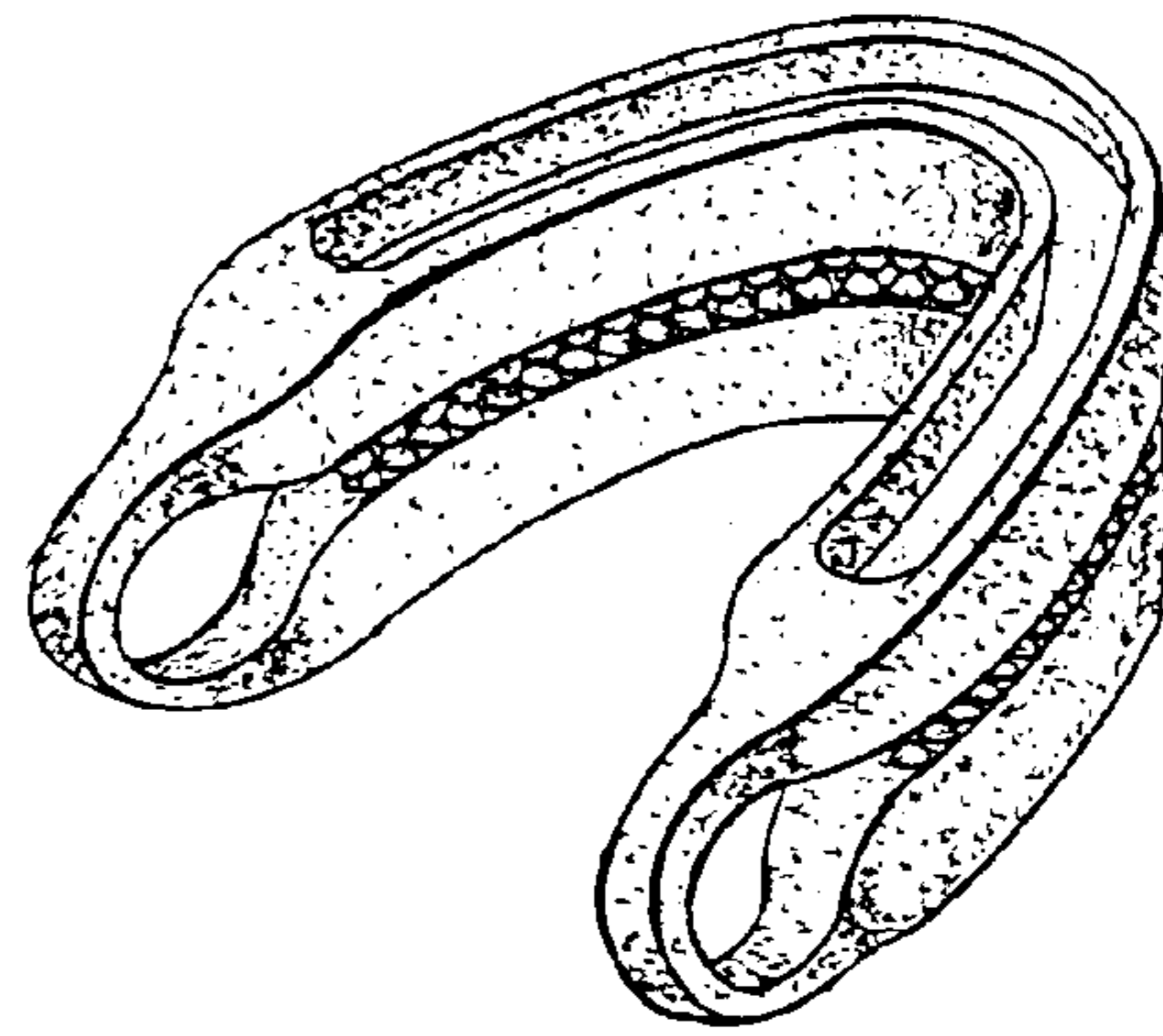

FIG. 2

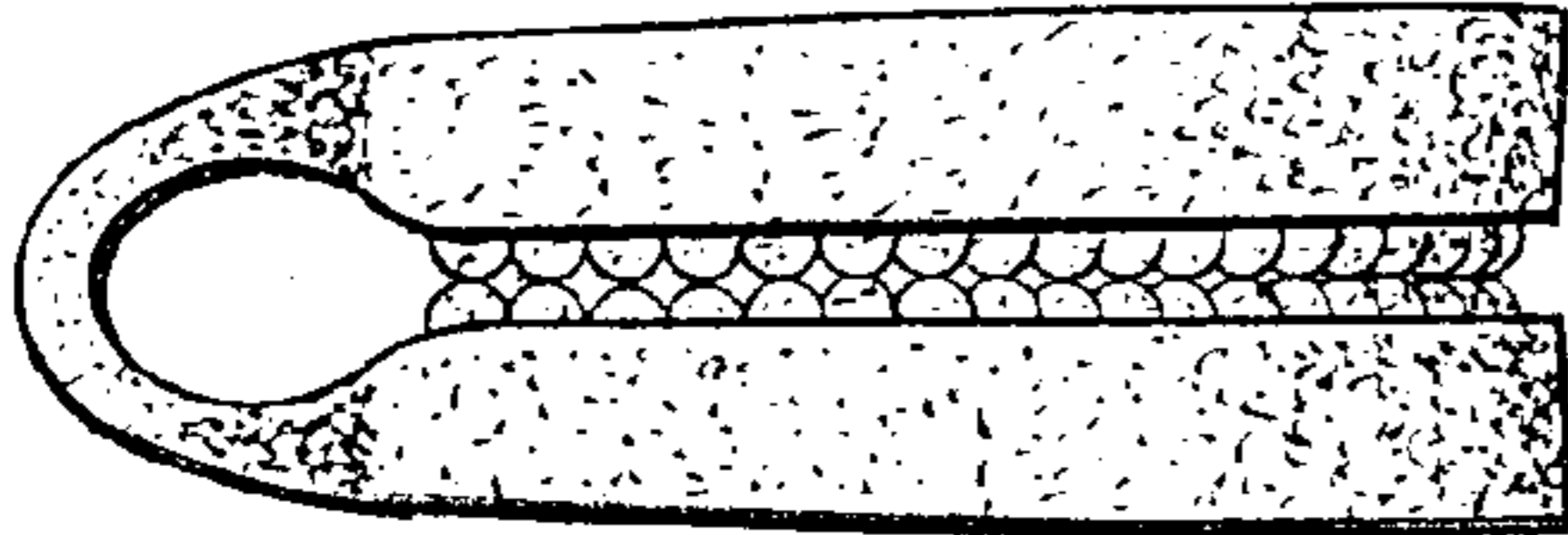

FIG. 3

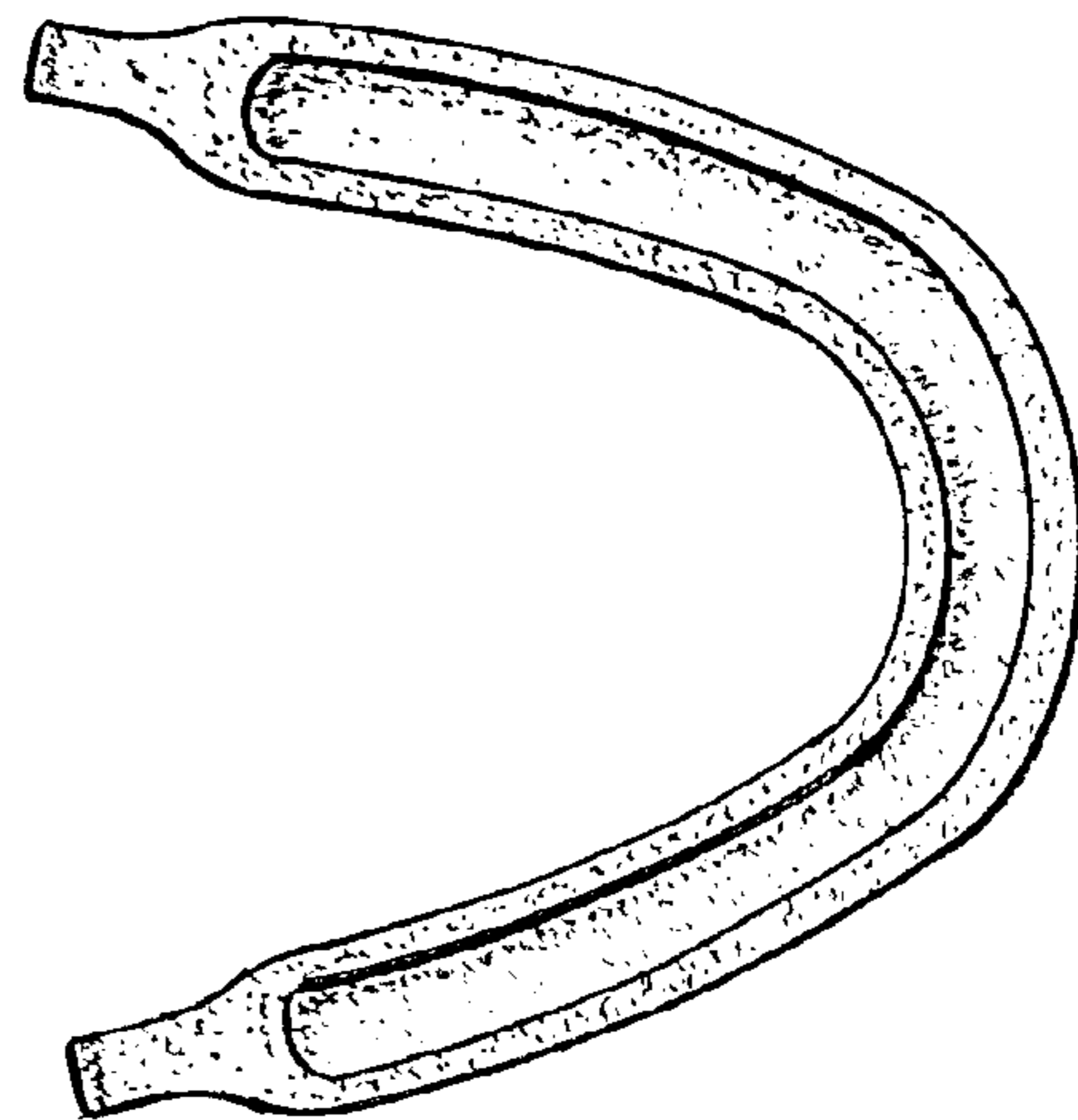

FIG. 4

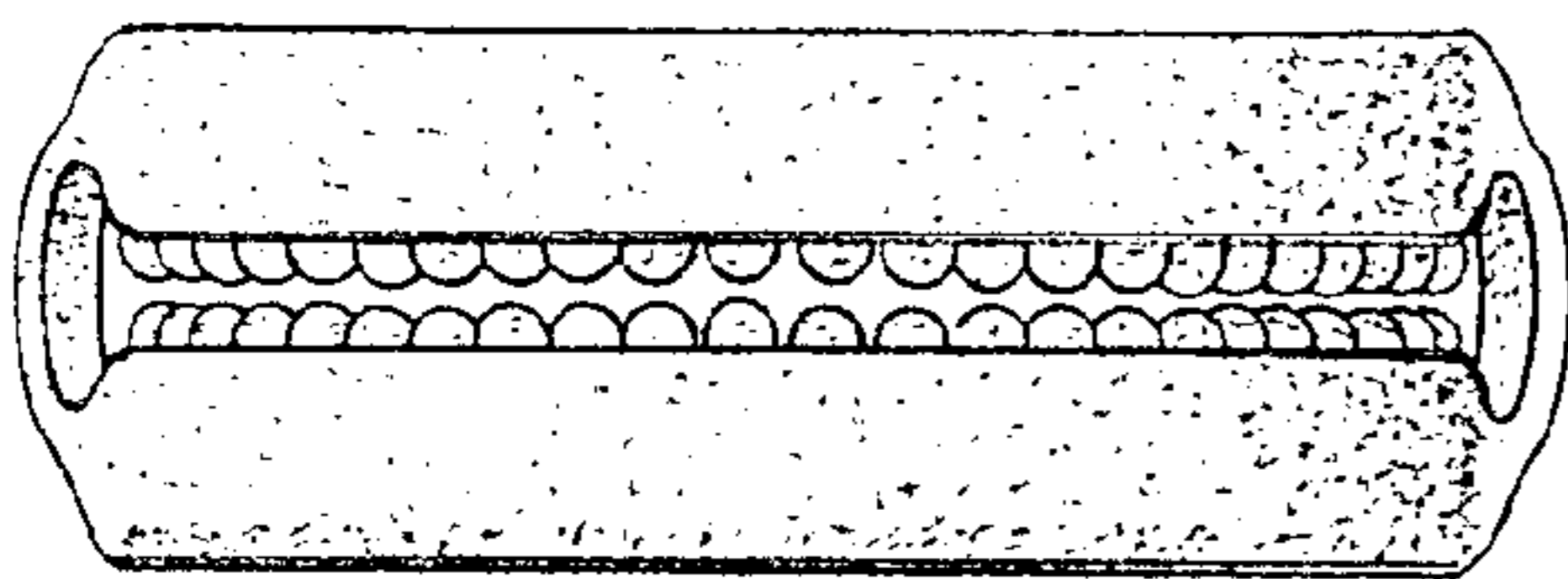

FIG. 5

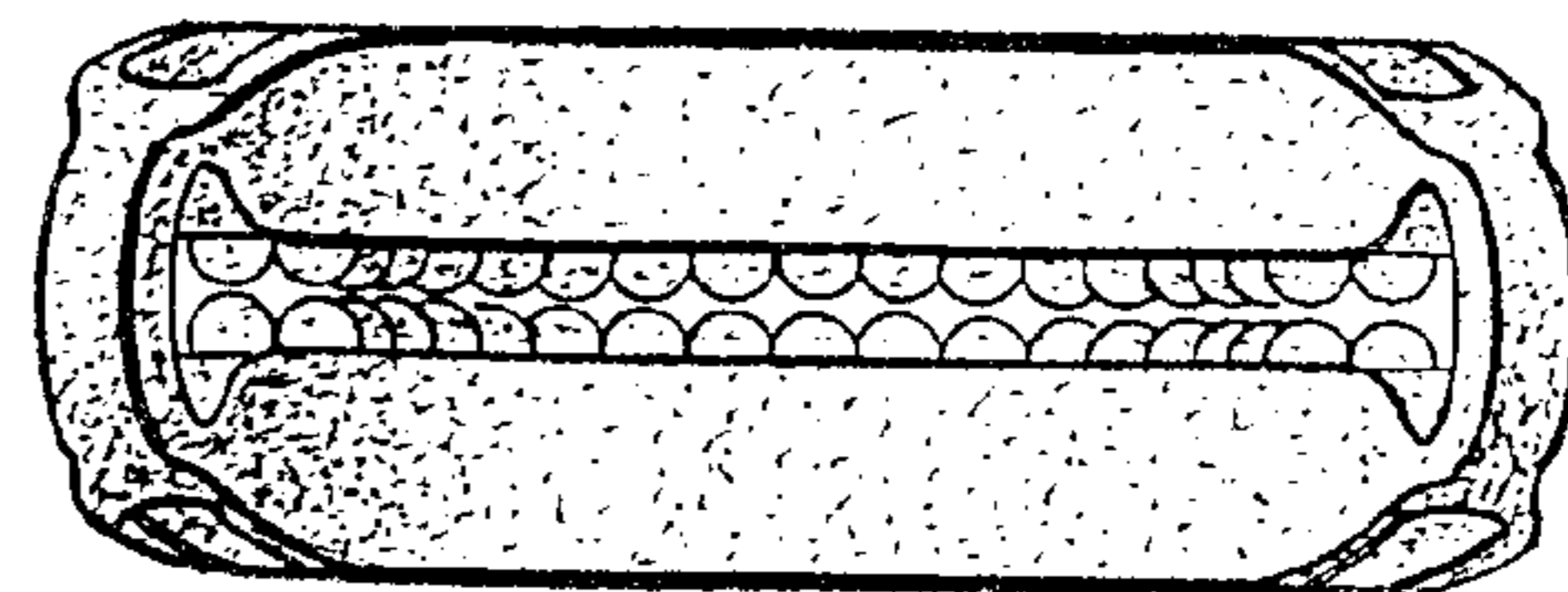

FIG. 6