

US00D529614S

(12) **United States Design Patent**
Huffman

(10) **Patent No.:** **US D529,614 S**
(45) **Date of Patent:** **** Oct. 3, 2006**

(54) **OPPOSING DENTAL MODEL BASE QUADRANT**

(75) Inventor: **Ronald E. Huffman**, P.O. Box 68440, Oro Valley, AZ (US) 85737

(73) Assignee: **Ronald E. Huffman**, Oro Valley, AZ (US)

(**) Term: **14 Years**

(21) Appl. No.: **29/230,408**

(22) Filed: **Jun. 10, 2005**

(51) **LOC (8) Cl.** **24-03**

(52) **U.S. Cl.** **D24/176**

(58) **Field of Classification Search** D24/156, D24/152, 155, 176, 180, 181, 197; 249/124; 433/34, 54, 60, 61, 64, 74, 213

See application file for complete search history.

(56) **References Cited**

U.S. PATENT DOCUMENTS

921,791 A	5/1909	Benson	
967,086 A	8/1910	Tuttle	
1,013,028 A	12/1911	Lee	
1,745,570 A	2/1930	Dimelow	
1,772,027 A	8/1930	Baumgarten	
1,780,117 A	10/1930	Craigo	
2,031,996 A	2/1936	Zelesnick	
2,398,671 A	4/1946	Saffir	
2,585,857 A	2/1952	Schwartz	
2,827,899 A	* 3/1958	Altieri	D24/176
2,842,845 A	7/1958	Carlson	
3,236,235 A	* 2/1966	Jacobs	D24/176
3,247,844 A	* 4/1966	Berghash	D24/176
D210,278 S	* 2/1968	White	D24/181
3,453,736 A	7/1969	Waltke	
3,478,428 A	11/1969	Stengel	
3,510,947 A	5/1970	Tuccillo	
3,518,761 A	7/1970	Susman et al.	
3,581,398 A	6/1971	Thomas	
3,934,348 A	1/1976	Janjic	
3,937,773 A	2/1976	Huffman	
3,969,820 A	7/1976	Kulig et al.	

4,021,916 A	5/1977	Spalten	
4,022,419 A	5/1977	Haker	
4,116,416 A	9/1978	Segura	
4,122,606 A	10/1978	Roman	
4,127,939 A	12/1978	Samuel et al.	
4,203,219 A	5/1980	Wiener	
D257,387 S	* 10/1980	Skarky	D24/181
4,240,605 A	12/1980	Waltke	
4,242,812 A	1/1981	Randoll et al.	
4,265,619 A	5/1981	Lucki et al.	
4,283,173 A	8/1981	Browne et al.	
4,301,357 A	11/1981	Huffman	
4,319,875 A	3/1982	Beckwith	

(Continued)

FOREIGN PATENT DOCUMENTS

DE	3 436 094 A1	3/1985
DE	3 505 680 A1	7/1985
DE	3 521 137 A1	12/1986

(Continued)

Primary Examiner—Charles A. Rademaker

(74) *Attorney, Agent, or Firm*—Merchant & Gould PC

(57) **CLAIM**

The ornamental design for opposing dental model base quadrant, as shown and described.

DESCRIPTION

FIG. 1 is a front perspective view of an opposing dental model base quadrant showing my new design; FIG. 2 is a rear top perspective view of thereof; FIG. 3 is a front bottom perspective view thereof; FIG. 4 is a rear bottom perspective view thereof; FIG. 5 is a top view thereof; FIG. 6 is a bottom view thereof; FIG. 7 is a front view thereof; FIG. 8 is a rear view thereof; FIG. 9 is a left side view thereof; and, FIG. 10 is a right side view thereof.

The broken line showing of environmental in the figure drawings if for illustrative purposes only and forms no part of the claimed design.

1 Claim, 4 Drawing Sheets

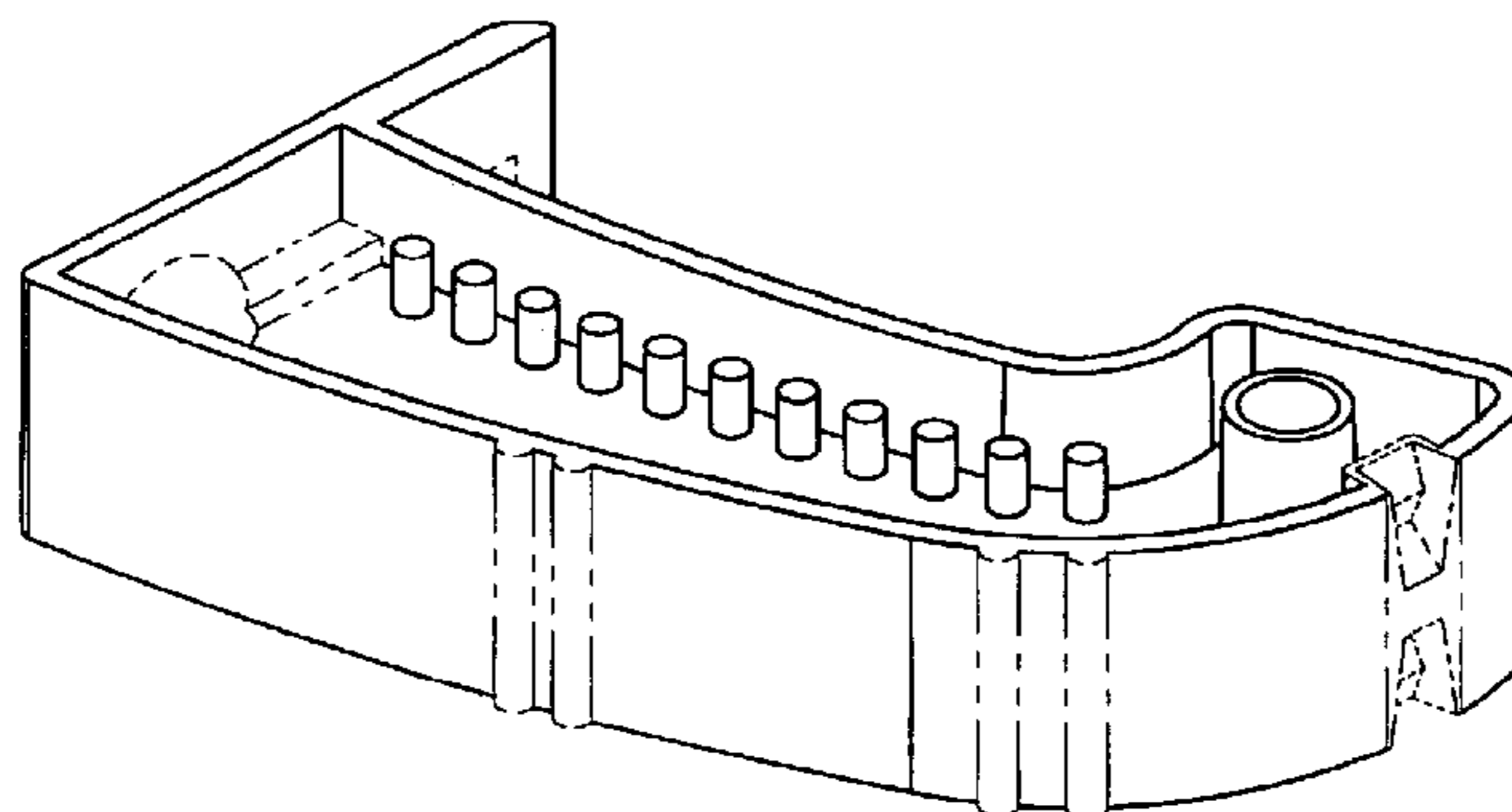

US D529,614 S

U.S. PATENT DOCUMENTS

4,359,464	A	11/1982	Weinstock	
4,371,339	A	2/1983	Zeiser	
4,378,929	A	4/1983	Huffman	
4,382,787	A	5/1983	Huffman	
4,398,884	A	8/1983	Huffman	
4,439,151	A	3/1984	Whelan	
4,443,192	A	4/1984	Blitz	
4,449,930	A	5/1984	Huffman	
4,449,931	A	5/1984	Saito	
4,459,110	A	7/1984	Jackson	
4,473,353	A	9/1984	Greggs	
4,481,162	A	11/1984	Huffman	
4,494,934	A	1/1985	Huffman	
D278,274	S	* 4/1985	Levine D24/181
4,521,188	A	6/1985	Metzler	
4,533,323	A	8/1985	Huffman	
4,538,987	A	9/1985	Weissman	
4,548,581	A	10/1985	Huffman	
D283,541	S	4/1986	Huffman	
D283,542	S	4/1986	Huffman	
D283,639	S	4/1986	Huffman	
D283,730	S	5/1986	Huffman	
4,608,016	A	8/1986	Zeiser	
D286,179	S	10/1986	Huffman	
D286,436	S	10/1986	Huffman	
4,645,454	A	2/1987	Amdur et al.	
D289,924	S	5/1987	Huffman	
4,671,770	A	6/1987	Bell et al.	
4,708,648	A	11/1987	Weissman	
4,708,835	A	11/1987	Kiefer	
4,721,464	A	1/1988	Roden et al.	
4,734,033	A	3/1988	Huffman	
4,767,330	A	8/1988	Burger	
4,767,331	A	8/1988	Hoe	
4,786,253	A	11/1988	Morais	
4,834,651	A	5/1989	Fenick	
4,842,242	A	6/1989	Huffman	
D302,456	S	7/1989	Huffman	
D302,587	S	8/1989	Huffman	
D302,724	S	8/1989	Huffman	
D302,725	S	8/1989	Huffman	
RE33,099	E	10/1989	Shoher et al.	
D305,361	S	1/1990	Huffman	
D305,362	S	1/1990	Huffman	
D306,206	S	2/1990	Huffman	
4,898,359	A	2/1990	Gopon	
4,917,347	A	4/1990	Fenick	
RE33,271	E	7/1990	Shoher et al.	
4,940,409	A	7/1990	Nordin	
4,980,124	A	12/1990	Dimmer	
5,028,235	A	7/1991	Smith	
5,049,075	A	9/1991	Barrut	
5,076,789	A	12/1991	Tanaka	
5,098,290	A	3/1992	Honstein et al.	
5,100,317	A	3/1992	Darnand	
5,197,874	A	3/1993	Silva et al.	
5,207,574	A	5/1993	Garland	
5,352,117	A	10/1994	Silva	
5,393,227	A	2/1995	Nooning	
5,403,185	A	4/1995	Presswood	
5,466,152	A	11/1995	Walter	
5,470,231	A	11/1995	Stern	
5,501,600	A	3/1996	Johnson	
5,622,497	A	4/1997	Cho	
5,766,007	A	6/1998	Huffman	
5,769,634	A	6/1998	Choi	
5,775,899	A	7/1998	Huffman	
5,788,489	A	8/1998	Huffman	
5,788,490	A	8/1998	Huffman	
5,800,166	A	9/1998	Huffman	

5,807,099	A	9/1998	Johnson	
5,868,569	A	2/1999	Huffman	
5,934,901	A	8/1999	Huffman	
D429,815	S	8/2000	Huffman	
D430,672	S	9/2000	Huffman	
D433,136	S	10/2000	Huffman	
D433,754	S	11/2000	Huffman	
6,149,428	A	* 11/2000	Mogensen 433/74
6,193,511	B1	* 2/2001	Hudson 433/54
D443,363	S	6/2001	Huffman	
D444,559	S	7/2001	Huffman	
D452,009	S	12/2001	Huffman	
D452,010	S	12/2001	Huffman	
D452,319	S	12/2001	Huffman	
D452,320	S	12/2001	Huffman	
D452,321	S	12/2001	Huffman	
D452,322	S	12/2001	Huffman	
D452,566	S	12/2001	Huffman	
D452,567	S	12/2001	Huffman	
D452,568	S	12/2001	Huffman	
D456,902	S	5/2002	Huffman	
D456,903	S	5/2002	Huffman	
D456,904	S	5/2002	Huffman	
D457,243	S	5/2002	Huffman	
D457,636	S	5/2002	Huffman	
D457,637	S	5/2002	Huffman	
D457,963	S	5/2002	Huffman	
D457,964	S	5/2002	Huffman	
6,425,759	B1	* 7/2002	Cronin 433/34
D464,431	S	10/2002	Huffman	
D464,432	S	10/2002	Huffman	
D464,732	S	10/2002	Huffman	
D464,733	S	10/2002	Huffman	
D465,027	S	10/2002	Huffman	
6,471,513	B1	10/2002	Huffman	
D468,018	S	12/2002	Huffman	
D468,431	S	1/2003	Huffman	
D468,432	S	1/2003	Huffman	
D469,537	S	1/2003	Huffman	
6,511,318	B1	* 1/2003	Kim 433/74
D481,797	S	11/2003	Huffman	
6,726,477	B1	* 4/2004	Gittleman 433/34
6,884,068	B1	* 4/2005	Huffman 433/60
D512,148	S	* 11/2005	Kwok D24/181

FOREIGN PATENT DOCUMENTS

DE	3 825 014	A1	1/1990
DE	295 26 480	U1	8/1995
DE	296 13 916	U1	1/1998
DE	4 01 05 710.0		10/2001
EP	0 210 484	A2	2/1985
EP	0 151 086	A2	8/1985
EP	0 277 026	A2	8/1988
EP	0 291 821	A1	11/1988
EP	0 528 335	A1	2/1993
FR	2 750 851	A1	1/1998
FR	2 770 994		5/1999
FR	653652TO653664		2/2002
GB	866118		4/1961
GB	886118		1/1962
GB	2102229		1/1983
GB	2105427		3/1983
JP	1175348		4/2003
JP	1178837		5/2003
WO	WO 88/10101		12/1988
WO	WO 97/16130		5/1997
WO	WO 01/01881	A2	1/2001

* cited by examiner

FIG. 1

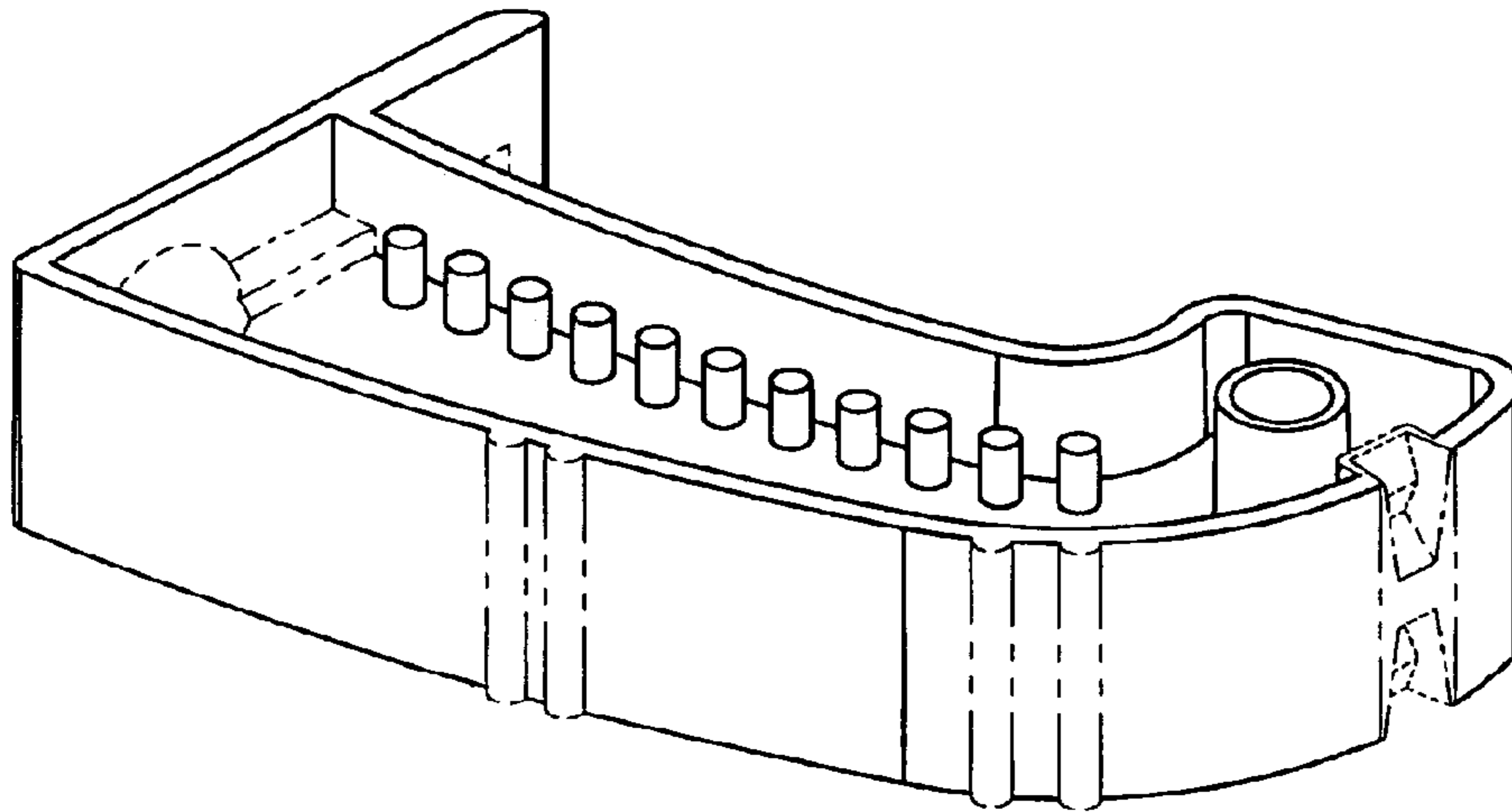

FIG. 2

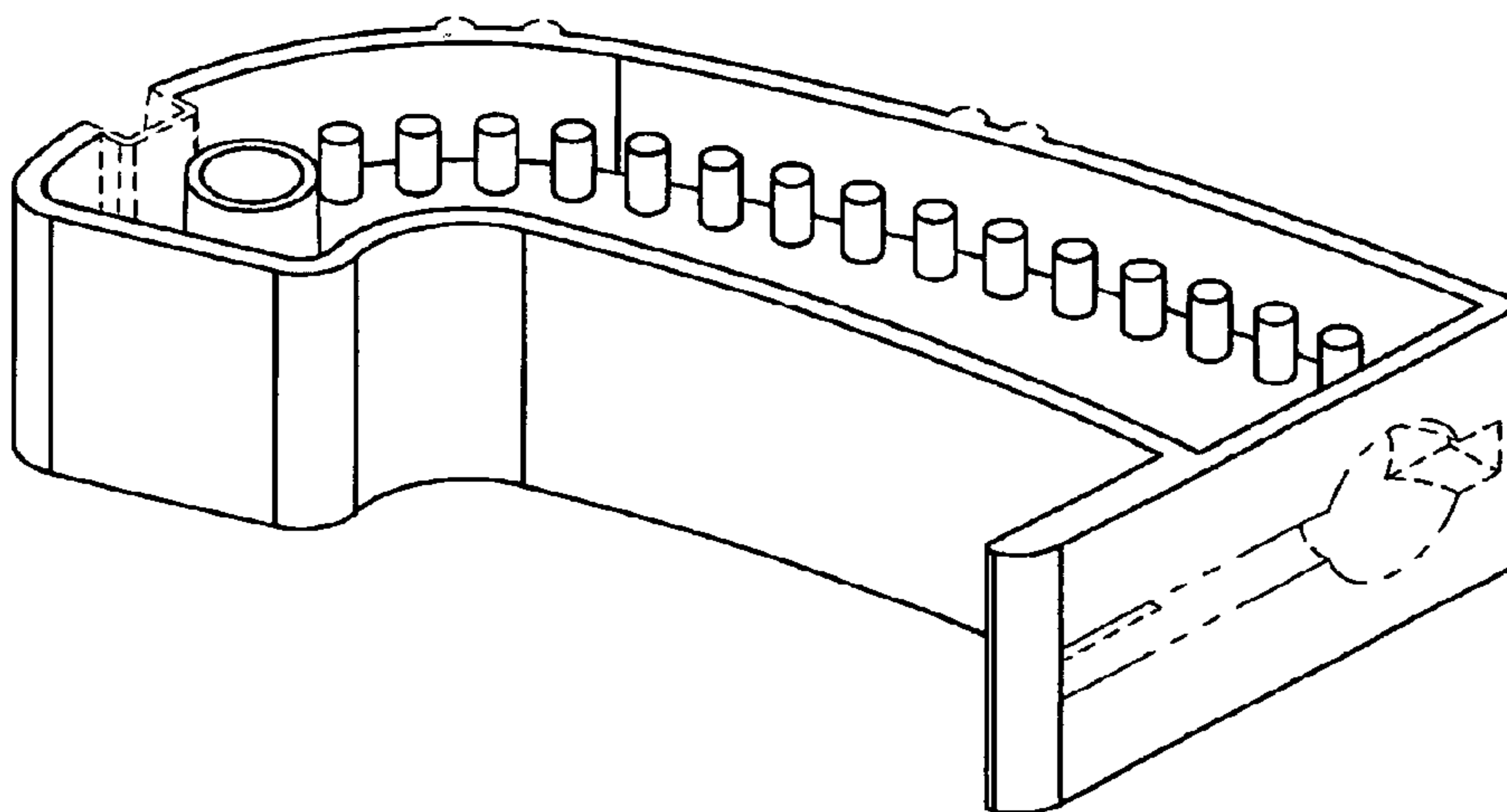

FIG. 3

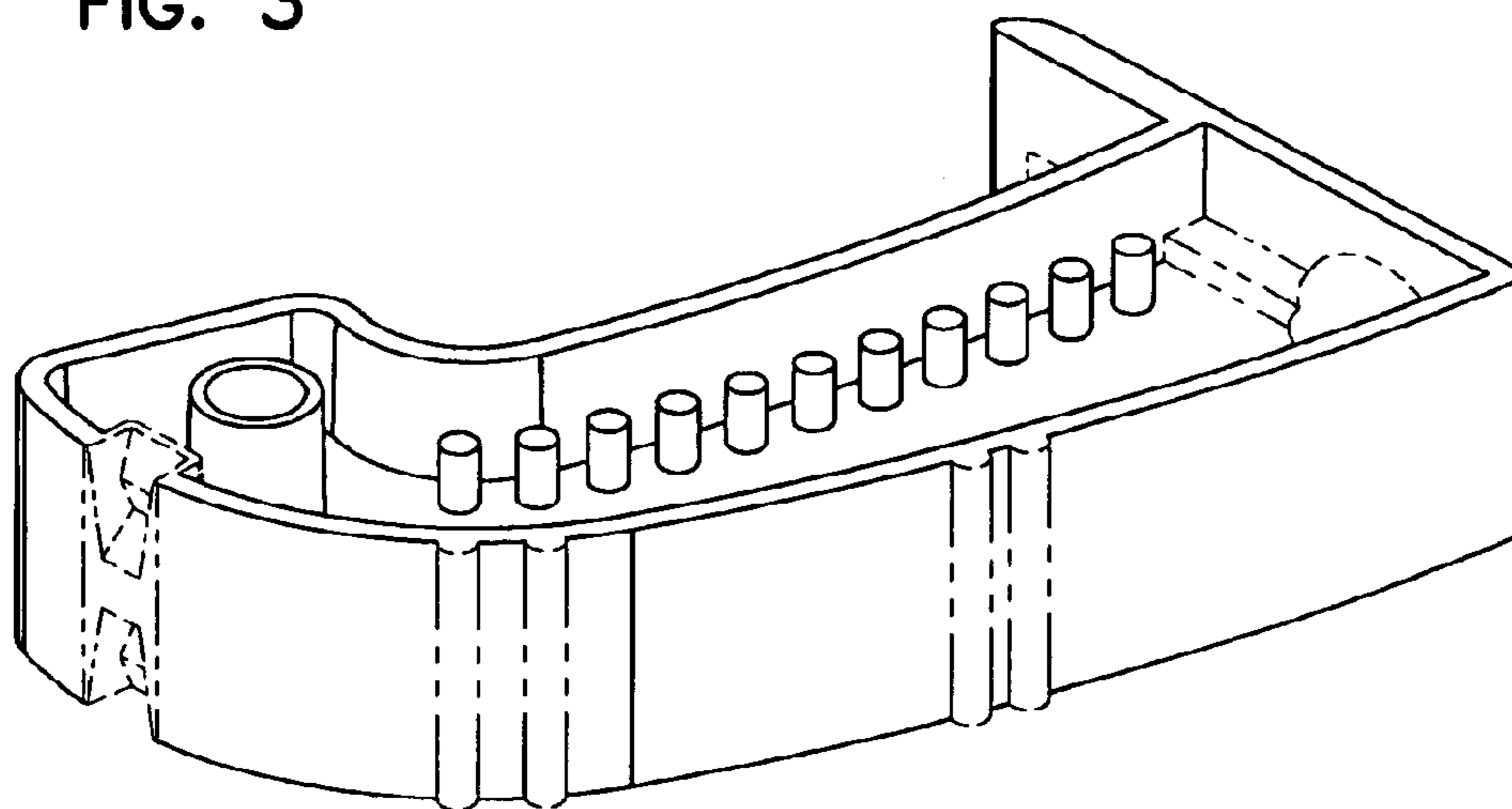

FIG. 4

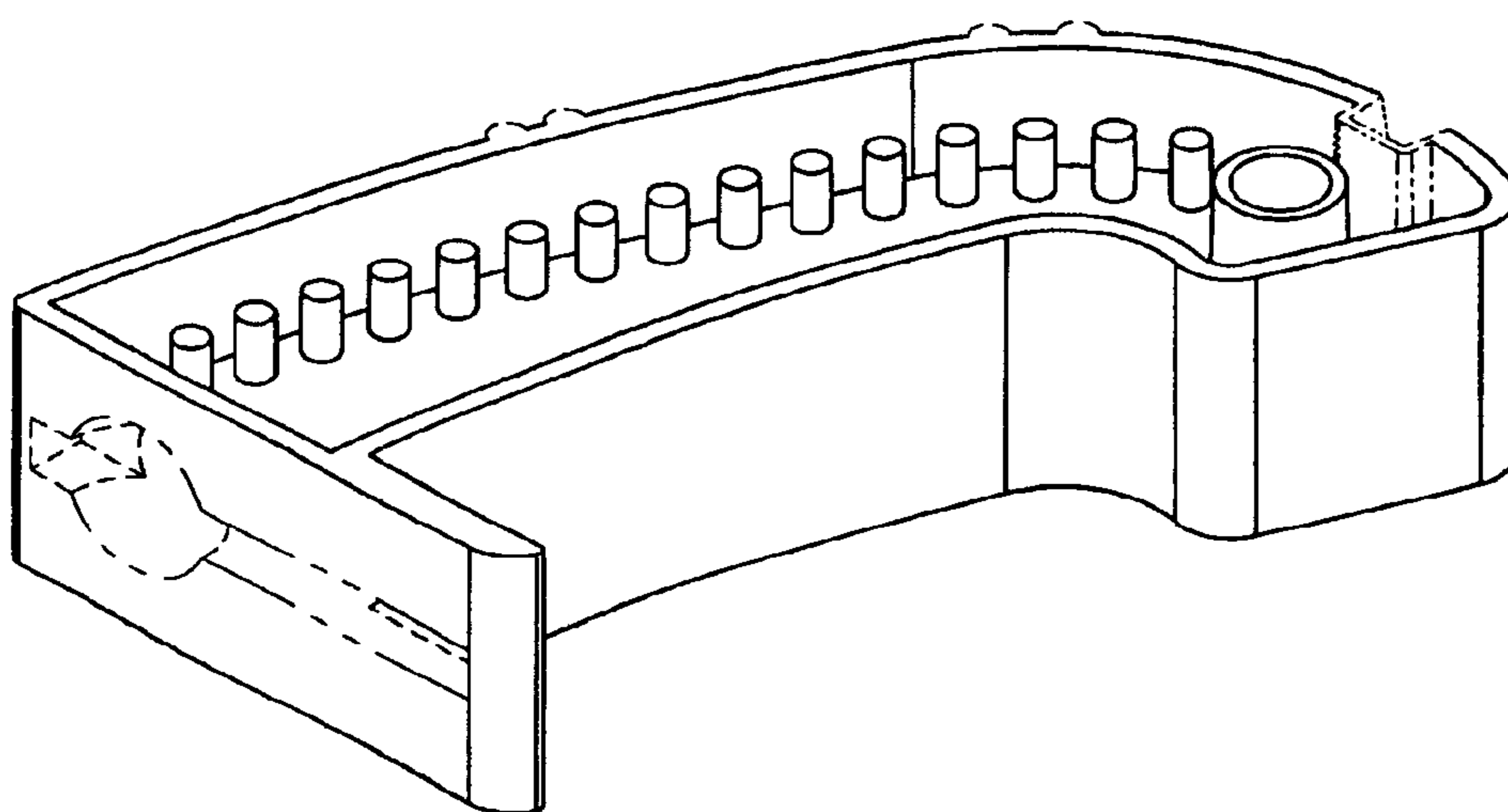

FIG. 6

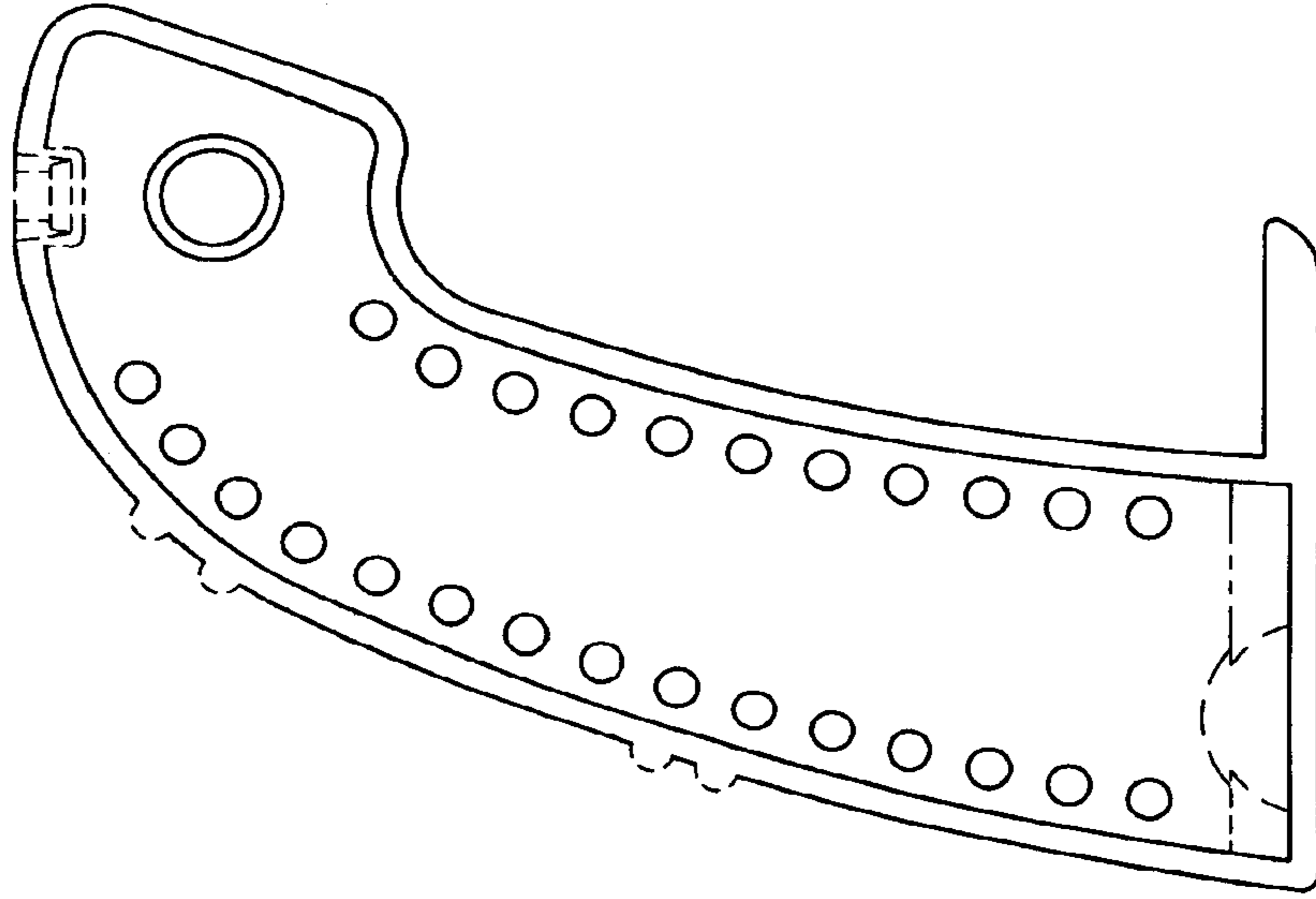

FIG. 5

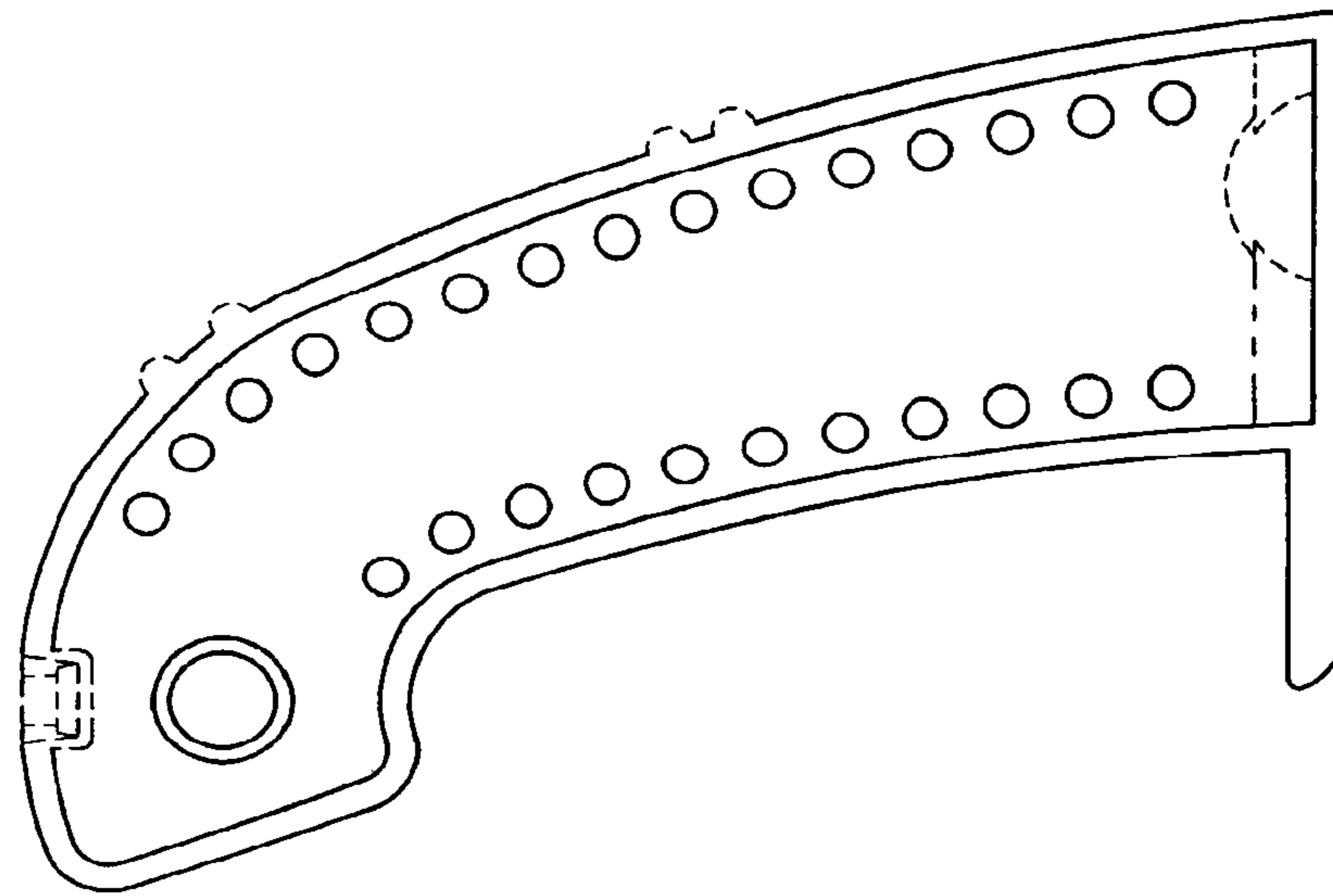

FIG. 7

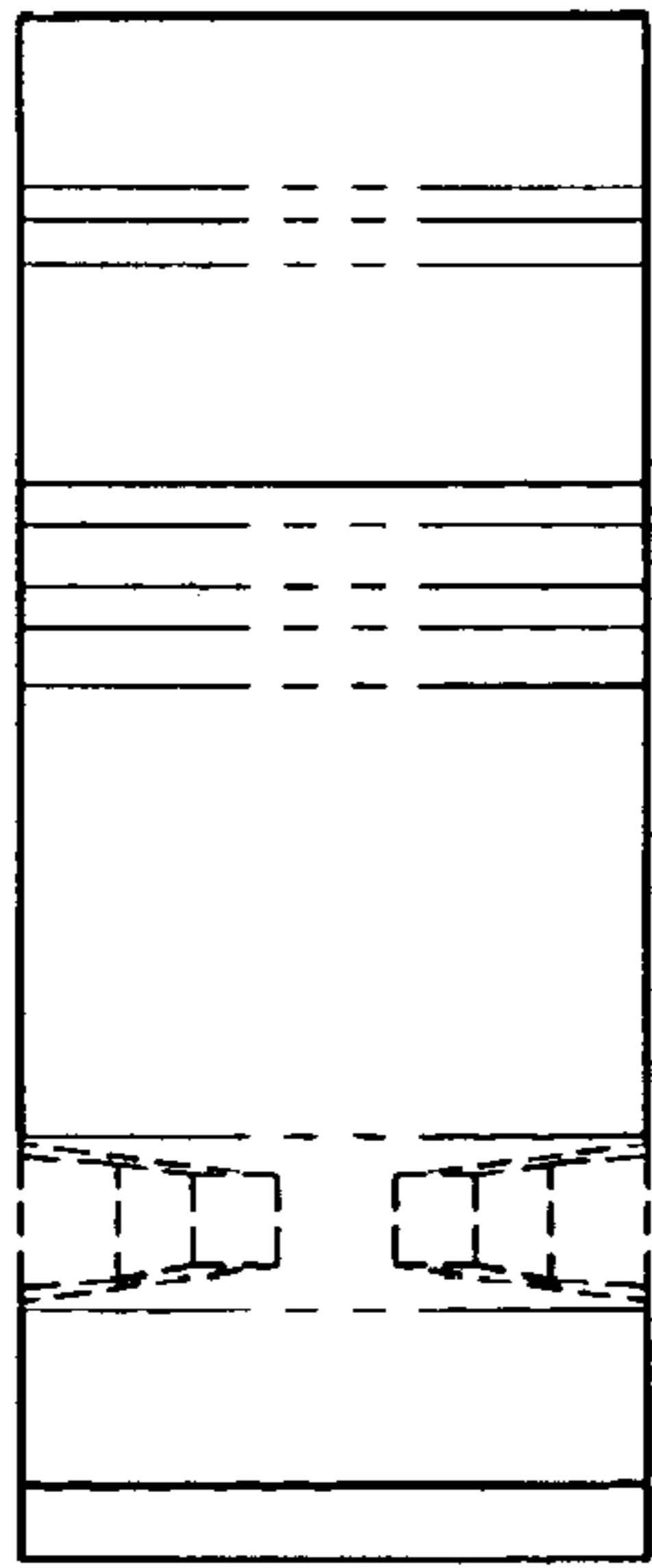

FIG. 9

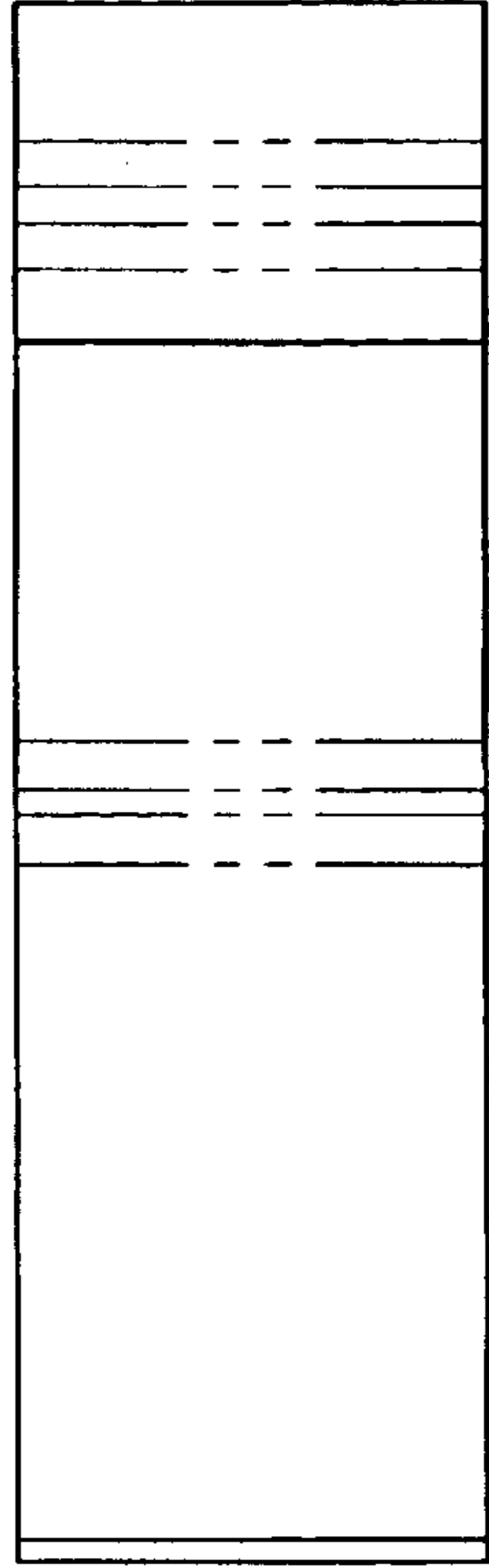

FIG. 8

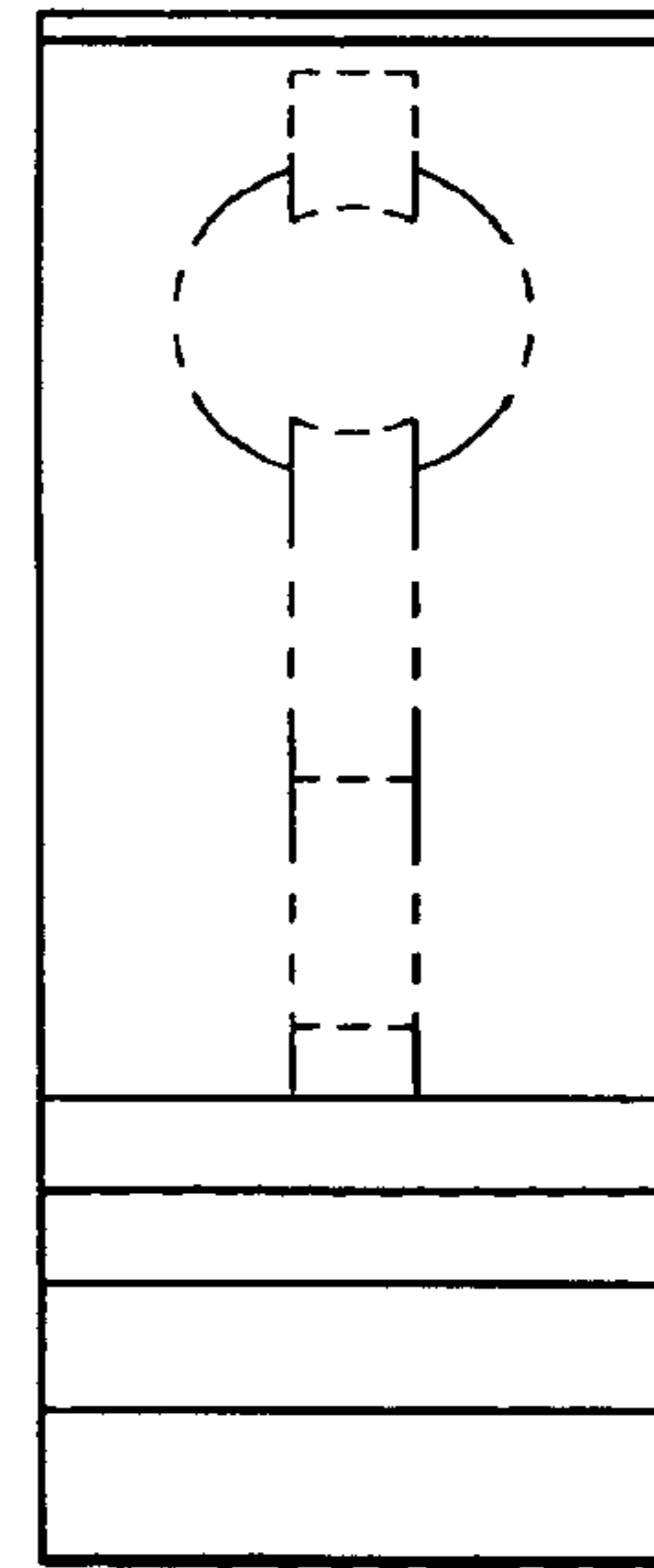

FIG. 10

