



US00D529565S

(12) **United States Design Patent**
Warner et al.

(10) **Patent No.:** **US D529,565 S**

(45) **Date of Patent:** **** Oct. 3, 2006**

(54) **CURVED SKATEBOARD**

(76) Inventors: **Harry S. Warner**, 2638 4th St., Studio F, Santa Monica, CA (US) 90404;
Richard Pietruska, 3131 6th St., Santa Monica, CA (US) 90405

(**) Term: **14 Years**

(21) Appl. No.: **29/229,744**

(22) Filed: **May 11, 2005**

(51) **LOC (8) Cl.** **21-02**

(52) **U.S. Cl.** **D21/765; D21/771**

(58) **Field of Classification Search** D21/423,
D21/760, 765, 771, 779; 280/87.01, 87.021,
280/87.03, 87.041, 87.042, 57.05, 11.115,
280/11.27, 11.28; 180/180, 181
See application file for complete search history.

(56) **References Cited**

U.S. PATENT DOCUMENTS

2,253,012 A	8/1941	Benner et al.	280/11.1
3,630,540 A	12/1971	Smith	280/87.04
4,088,334 A	5/1978	Johnson	280/11.2
4,094,372 A	* 6/1978	Notter	180/181
4,095,817 A	6/1978	Cohen	280/87.04
D250,492 S	12/1978	Kish	D34/15
4,133,548 A	* 1/1979	Smith	280/87.041
4,183,547 A	1/1980	Cohen et al.	280/87.04
4,795,181 A	1/1989	Armstrong	280/87.04
D301,495 S	* 6/1989	Riggs	D21/688
D302,994 S	* 8/1989	Hawkes et al.	D21/765
4,887,824 A	12/1989	Zatlin	280/87.042
5,417,444 A	5/1995	Chen	280/87.042

D365,377 S	12/1995	Chen	D21/227
5,487,441 A	1/1996	Endo et al.	180/181
5,816,592 A	* 10/1998	Horton et al.	280/87.041
5,839,737 A	11/1998	Kruczek	280/11.115
5,927,734 A	7/1999	Horton, II et al.	280/87.042
6,386,562 B1	5/2002	Kuo	280/87.042
6,796,394 B1	9/2004	Lin	180/181
6,799,707 B1	10/2004	Gibson	224/609
D498,810 S	* 11/2004	Stanisewski, Jr.	D21/760
D505,470 S	* 5/2005	Hong	D21/765
6,896,274 B1	* 5/2005	Leslie	280/87.042
6,910,698 B1	* 6/2005	Turner et al.	280/87.042

* cited by examiner

Primary Examiner—Holly Baynham
Assistant Examiner—Cynthia M. Chin
(74) *Attorney, Agent, or Firm*—Cislo & Thomas LLP;
Kelly W. Cunningham, Esq.

(57) **CLAIM**

We claim the ornamental design for a curved skateboard, as shown and described herein.

DESCRIPTION

FIG. 1. Is a perspective view of the skateboard;
FIG. 2. Is a top plan view thereof;
FIG. 3. Is a bottom view thereof;
FIG. 4. Is a left-side elevational view thereof, the right side view being a mirror image thereof; and,
FIG. 5. Is a front view thereof, the rear view being a mirror image thereof.
The broken line portions of the disclosure are for illustrative purposes only and form no part of the claimed design.

1 Claim, 3 Drawing Sheets

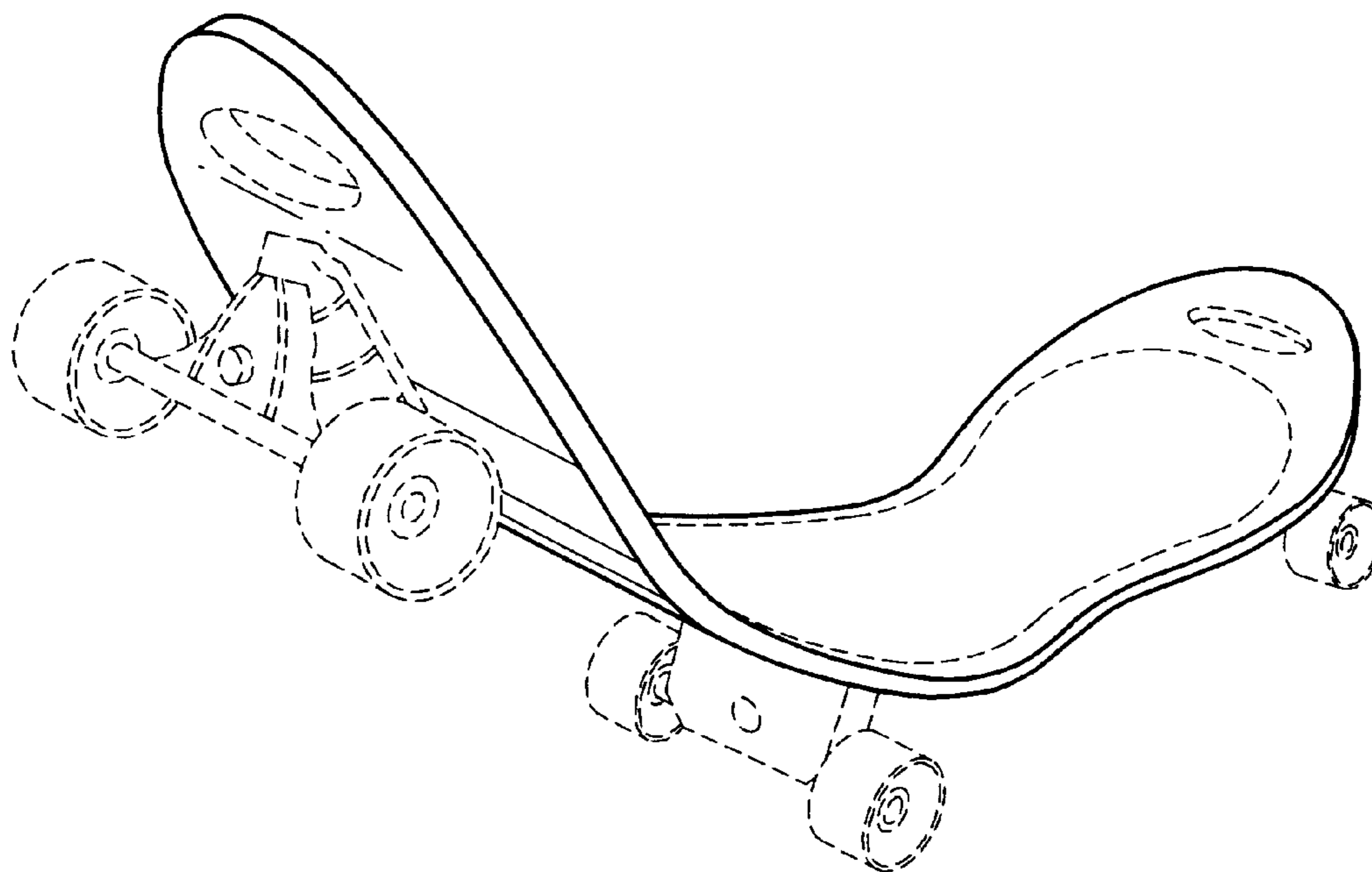

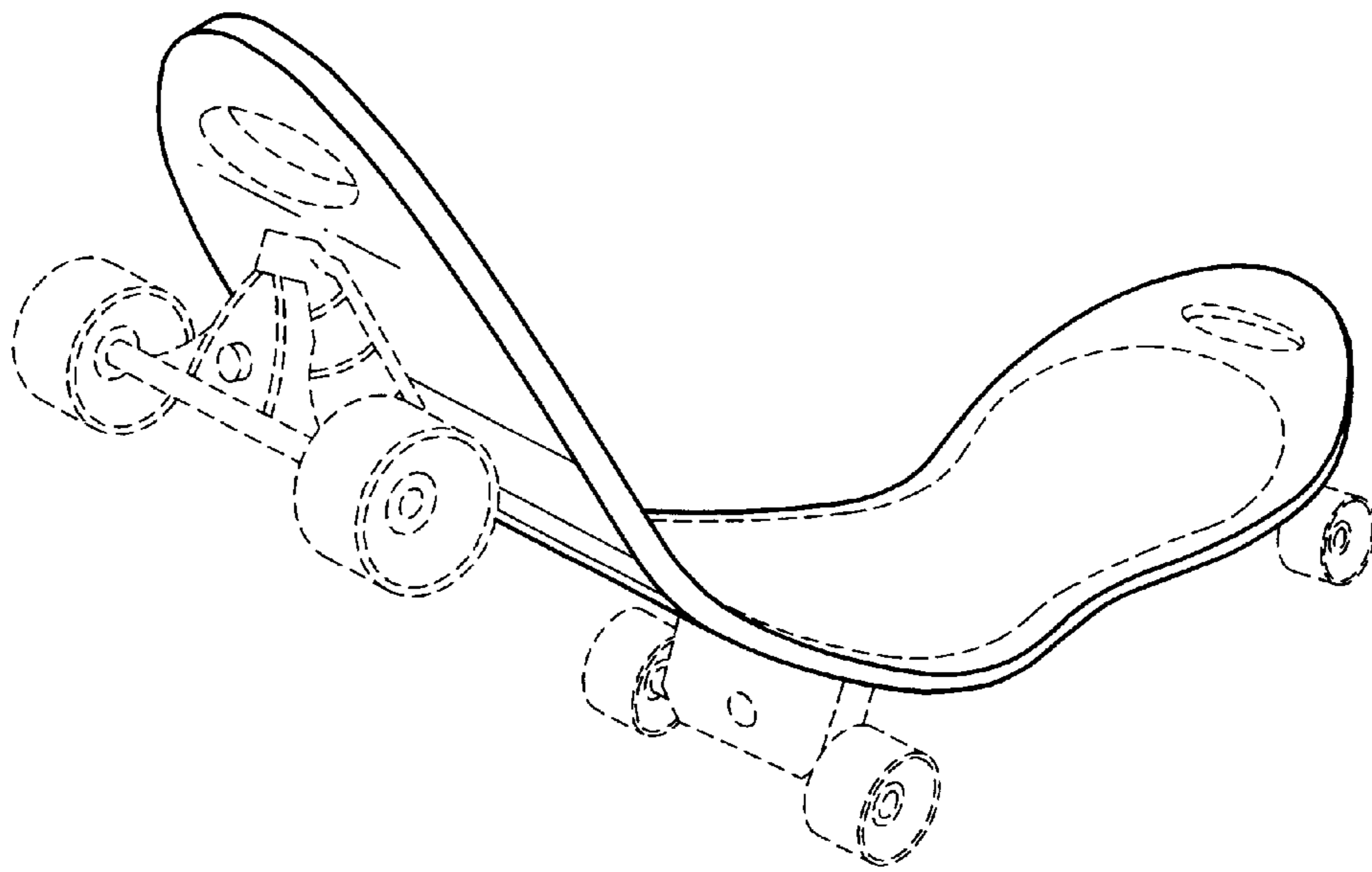

FIG. 1

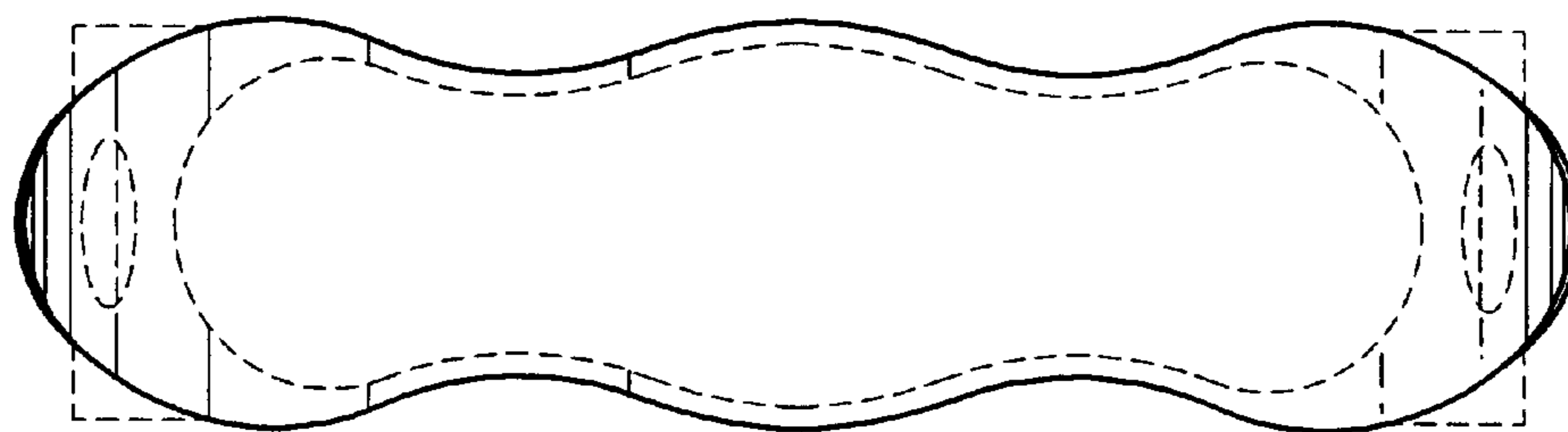

FIG. 2

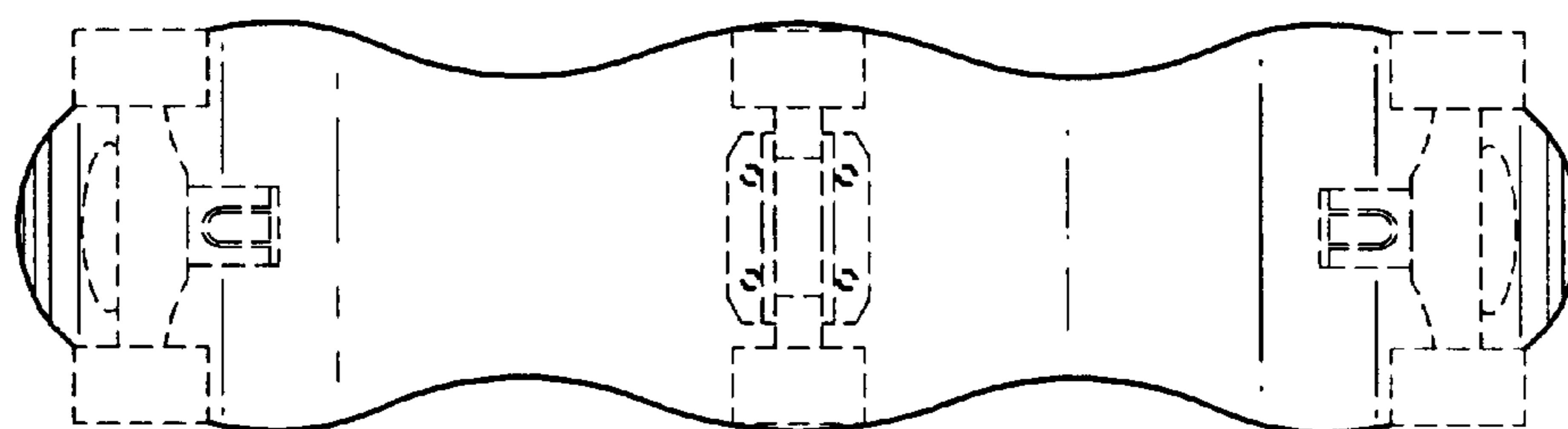

FIG. 3

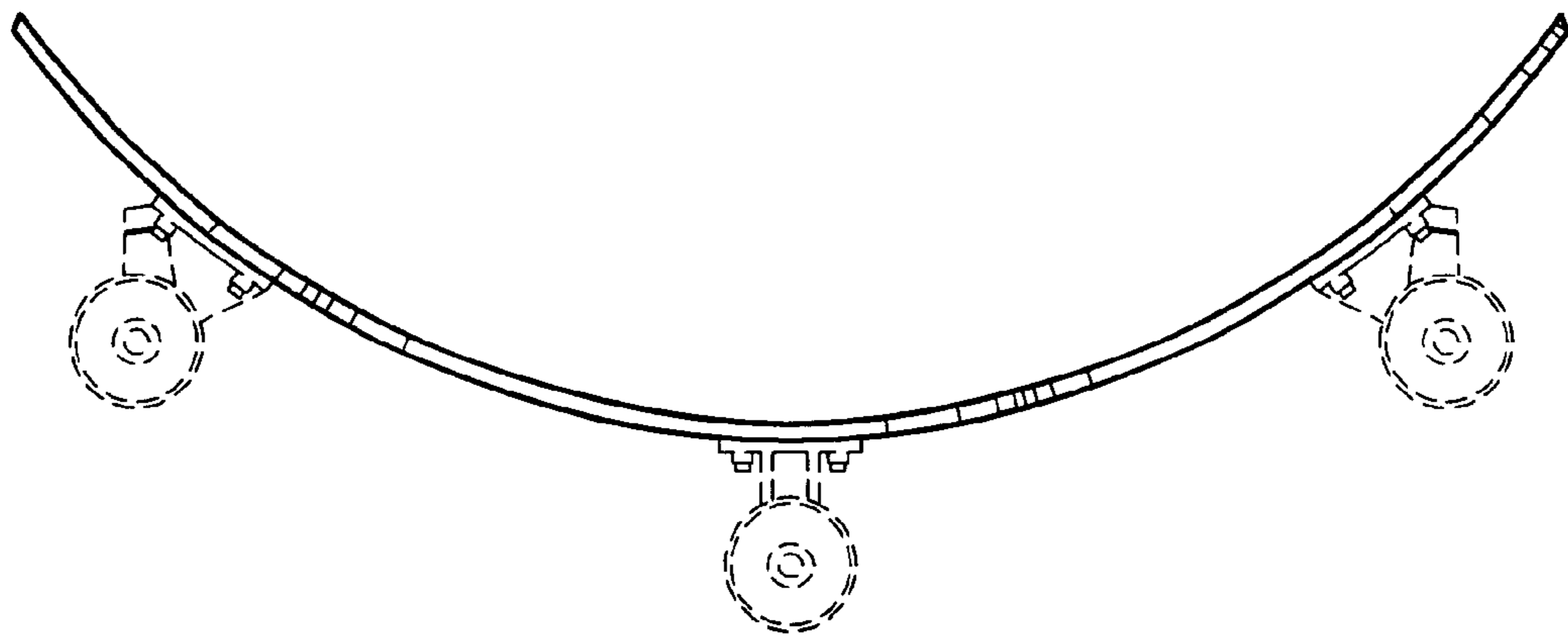

FIG. 4

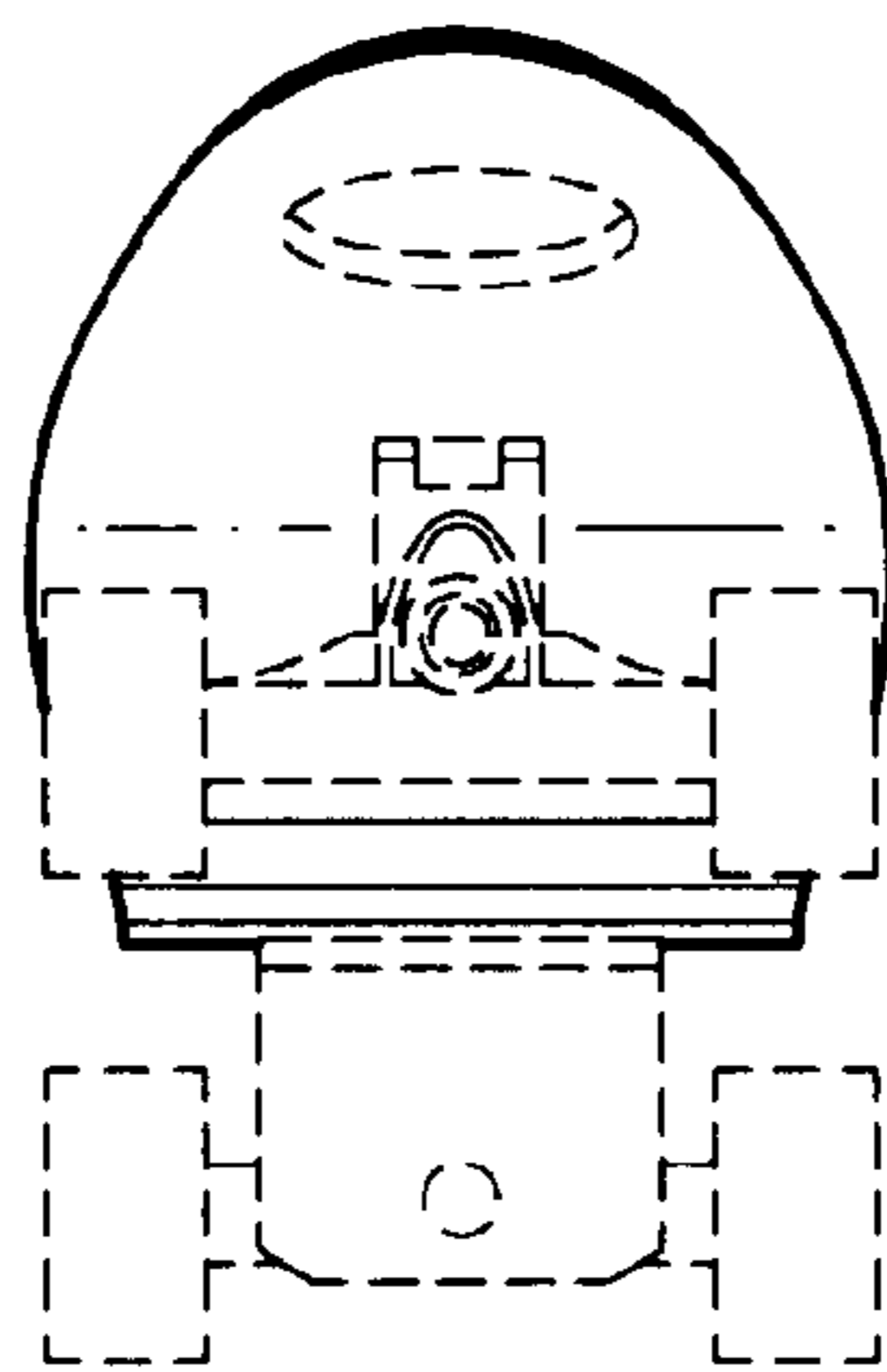

FIG. 5