

US00D529425S

(12) **United States Design Patent**  
**Maezono et al.**

(10) **Patent No.:** **US D529,425 S**  
(45) **Date of Patent:** **\*\* Oct. 3, 2006**

(54) **DOOR LINING FOR AUTOMOBILE**

(75) Inventors: **Tepei Maezono**, Wako (JP); **Nobuhiro Hayase**, Wako (JP)

(73) Assignee: **Honda Motor Co., Ltd.**, Tokyo (JP)

(\*\*) Term: **14 Years**

(21) Appl. No.: **29/256,195**

(22) Filed: **Mar. 20, 2006**

(30) **Foreign Application Priority Data**

Sep. 22, 2005 (JP) ..... 2005-27389

(51) **LOC (8) Cl.** ..... **12-08**

(52) **U.S. Cl.** ..... **D12/195**

(58) **Field of Classification Search** ..... D12/195,  
D12/190, 196; 49/501-502; 296/37.1, 37.13,  
296/149, 153, 146.1

See application file for complete search history.

(56) **References Cited**

**U.S. PATENT DOCUMENTS**

D435,003 S \* 12/2000 Tsay ..... D12/195

D463,343 S \* 9/2002 Siegert ..... D12/195  
D467,211 S \* 12/2002 Pfeiffer et al. .... D12/195  
D518,763 S \* 4/2006 Sudo ..... D12/195  
D519,429 S \* 4/2006 Miyashita ..... D12/195

\* cited by examiner

*Primary Examiner*—Stacia Cadmus

(74) *Attorney, Agent, or Firm*—Sughrue Mion, PLLC

(57) **CLAIM**

The ornamental design for a door lining for automobile, as shown and described.

**DESCRIPTION**

FIG. 1 is a perspective view of the top, front and left side of a door lining for automobile showing our new design;

FIG. 2 is a perspective view of the top, front and right side thereof;

FIG. 3 is a front elevational view thereof;

FIG. 4 is a rear elevational view thereof;

FIG. 5 is a top plan view thereof;

FIG. 6 is a bottom plan view thereof;

FIG. 7 is a left side elevational view thereof; and,

FIG. 8 is a right side elevational view thereof.

**1 Claim, 8 Drawing Sheets**

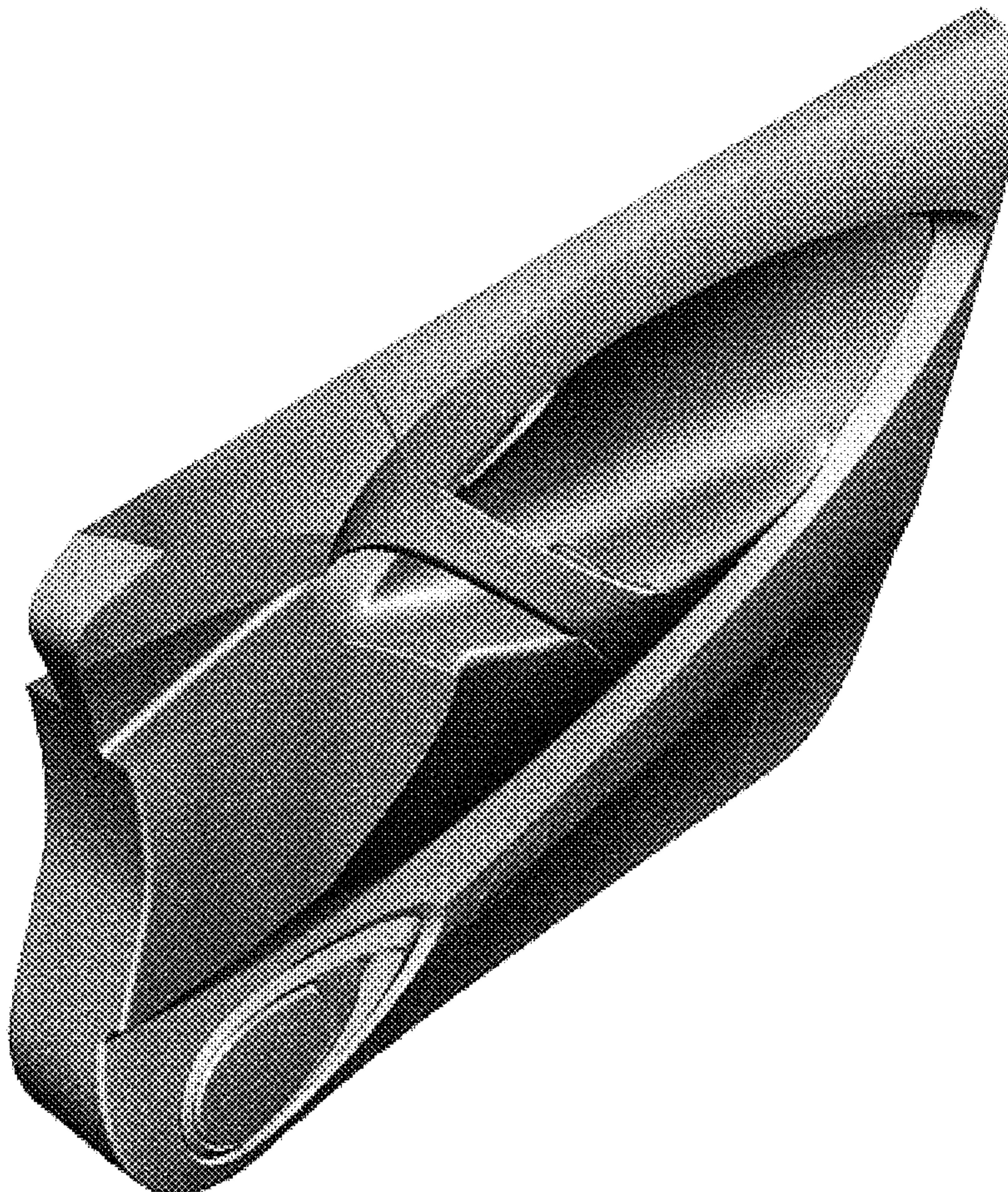



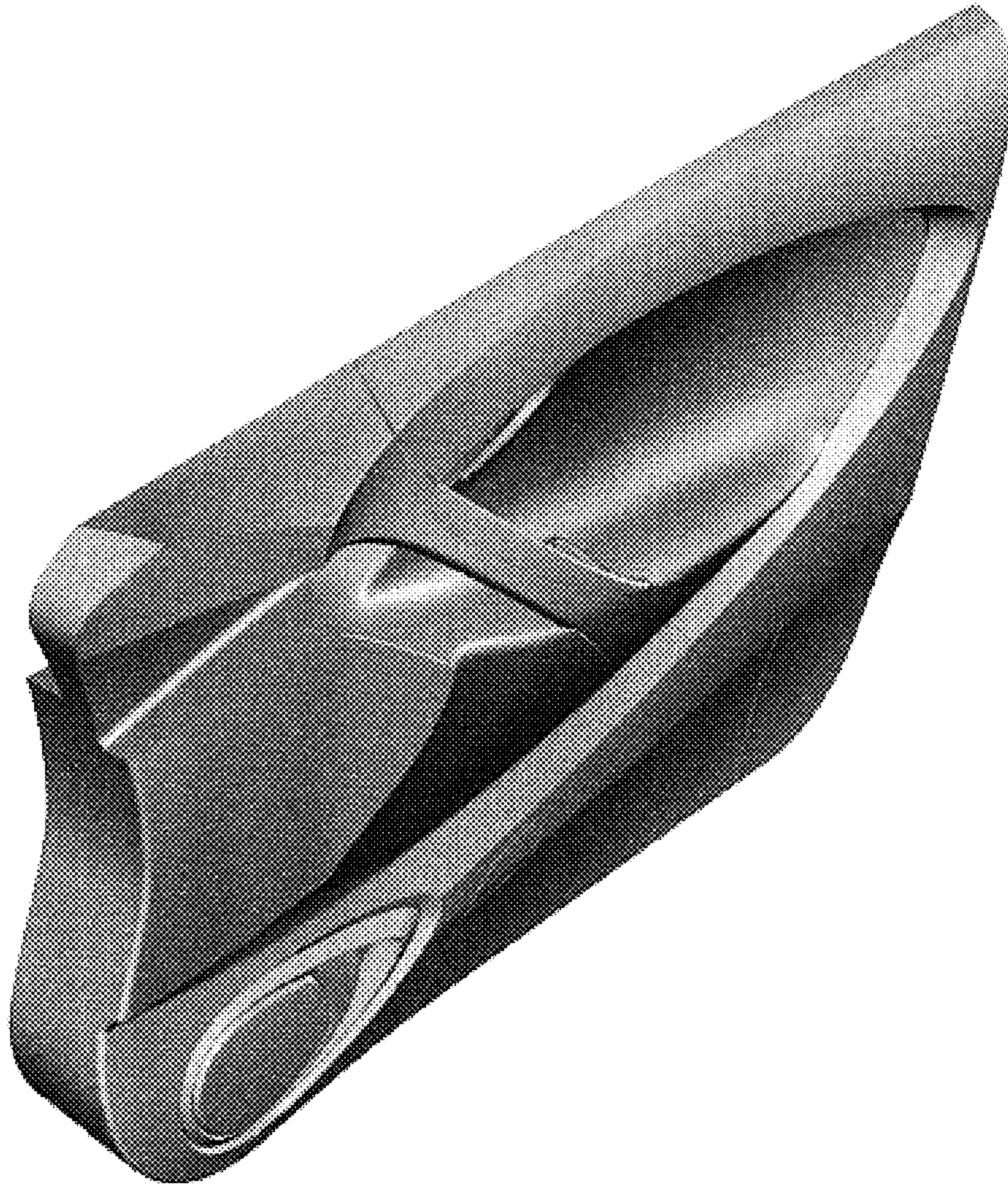

FIG. 1



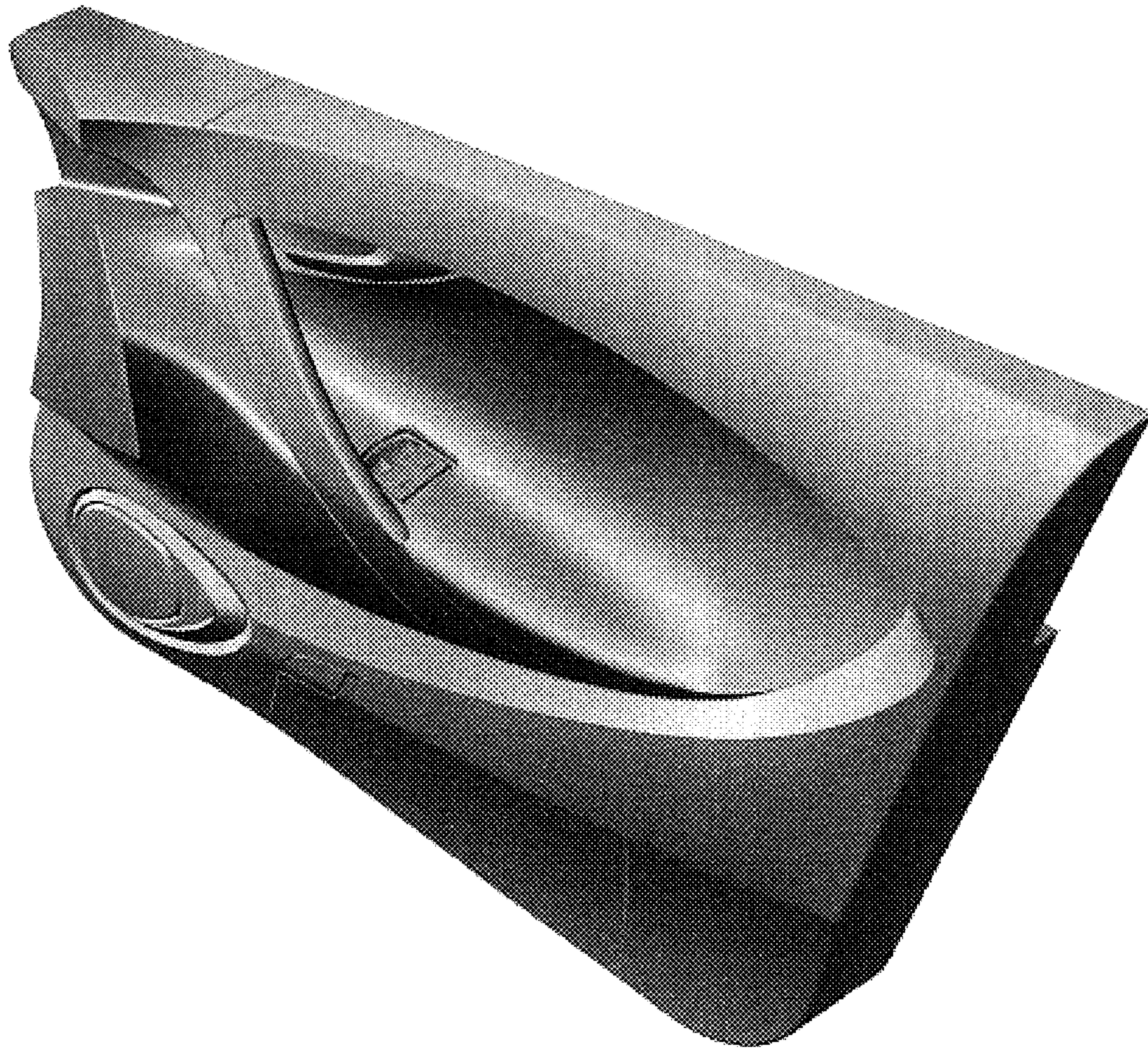

FIG.2



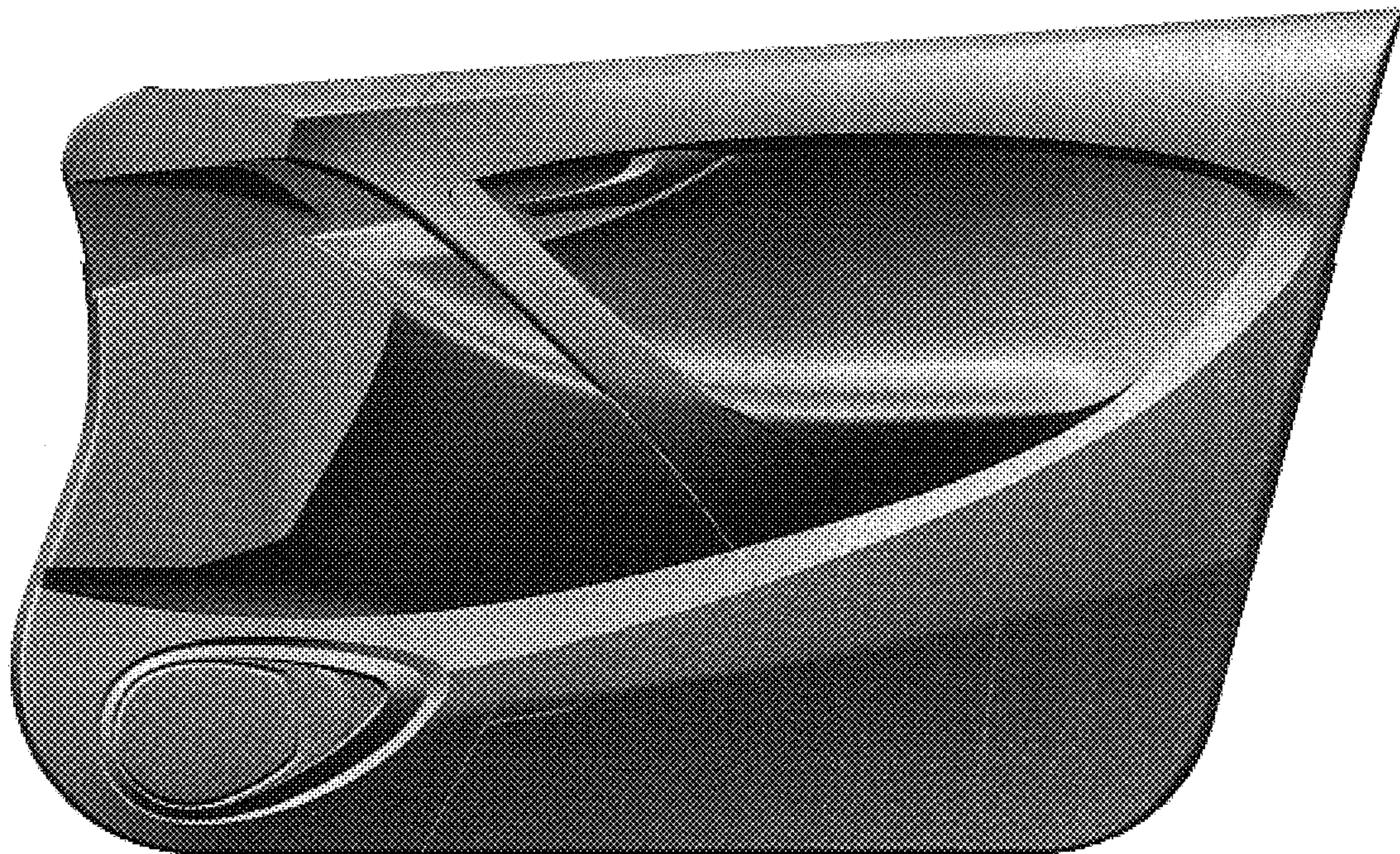

FIG.3



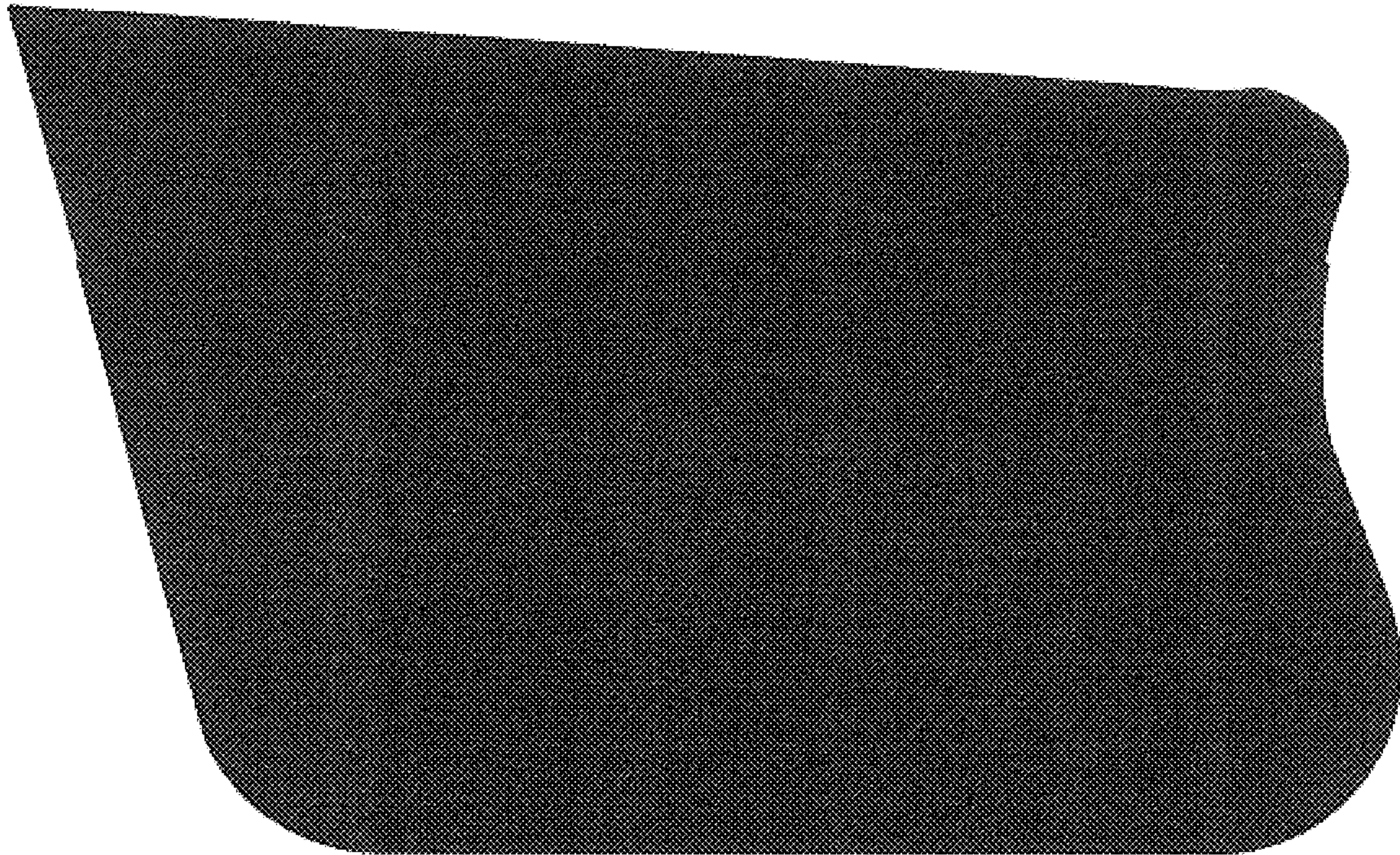

FIG.4



FIG.5



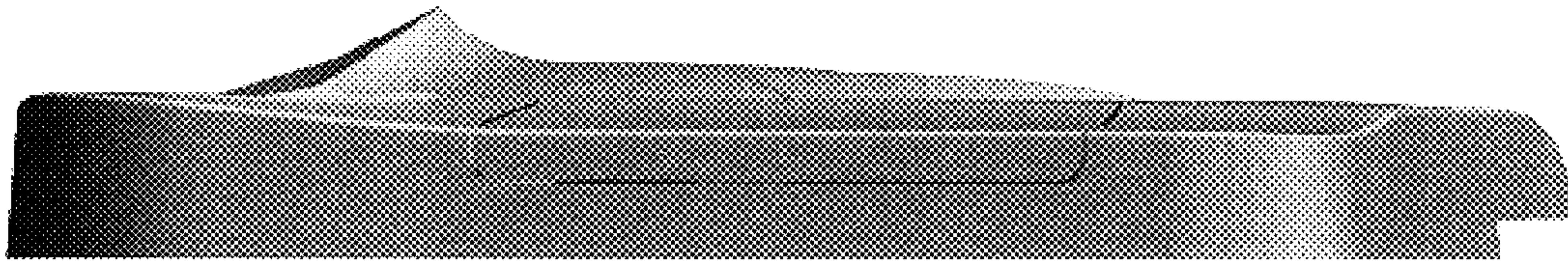

FIG.6

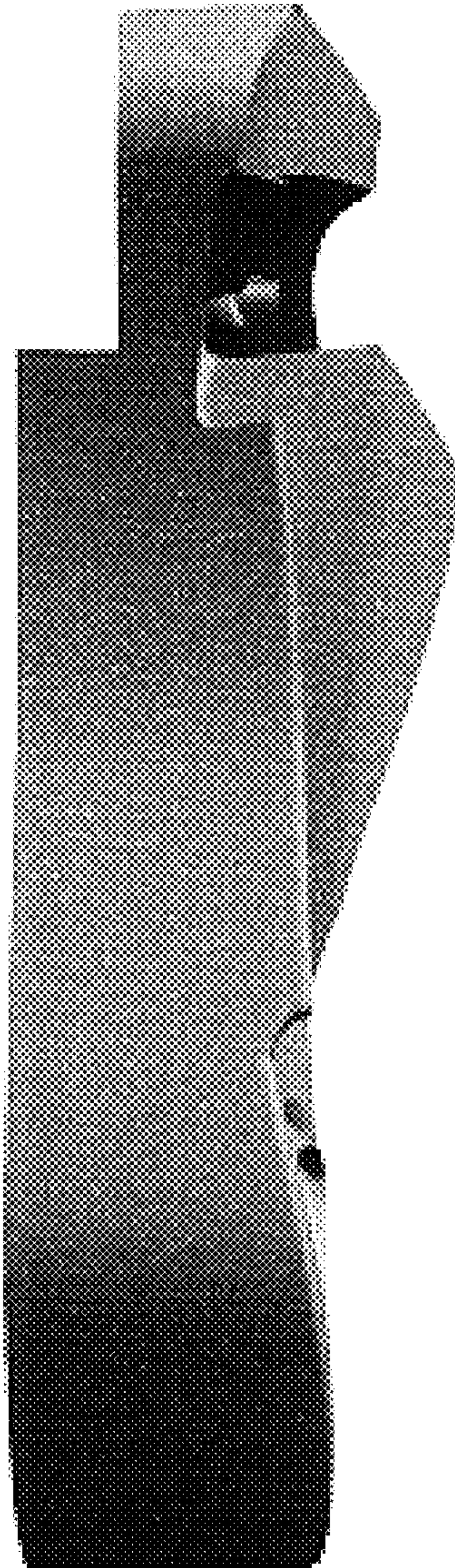

FIG. 7



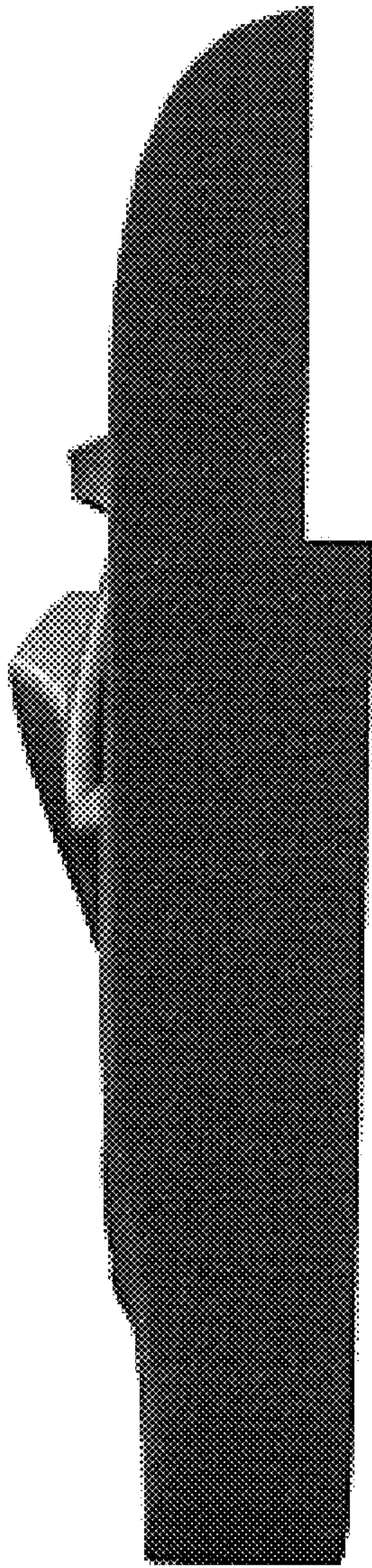

FIG. 8