



US00D529411S

(12) **United States Design Patent**  
**Fairbairn**

(10) **Patent No.:** **US D529,411 S**

(45) **Date of Patent:** **\*\* Oct. 3, 2006**

(54) **BIG TRUCK PASSENGER CAB**

(76) Inventor: **Steve M. Fairbairn**, P.O. Box 129,  
Nipomo, CA (US) 93444

(\*\*) Term: **14 Years**

(21) Appl. No.: **29/208,384**

(22) Filed: **Jun. 28, 2004**

(51) **LOC (8) Cl.** ..... **12-16**

(52) **U.S. Cl.** ..... **D12/96**

(58) **Field of Classification Search** ..... D12/96,  
D12/93; 296/190.1-190.3; D34/34-37; D15/23,  
D15/25

See application file for complete search history.

(56) **References Cited**

U.S. PATENT DOCUMENTS

D256,348 S	*	8/1980	Galloway	.....	D12/96
D270,245 S	*	8/1983	Collins et al.	.....	D12/96
D296,091 S	*	6/1988	Peterson et al.	.....	D12/96
D427,612 S	*	7/2000	Shim	.....	D15/23

\* cited by examiner

Primary Examiner—Melody N. Brown

(74) *Attorney, Agent, or Firm*—William Keyworth; Bill & Mary Lou Inc.

(57) **CLAIM**

The ornamental design for a big truck passenger cab, as shown and described.

**DESCRIPTION**

FIG. 1 is a front elevation view of a big truck passenger cab showing my new design.

FIG. 2 is a left side elevation view thereof; since the right side is a mirror image of the left side it is not shown.

FIG. 3 is a top plan view thereof.

FIG. 4 is a rear elevation view thereof, with door in closed position.

FIG. 5 is a rear elevation view thereof with door in open position.

FIG. 6 is a front elevation view thereof shown mounted on a truck; and,

FIG. 7 is a perspective view thereof with the door in open position.

The broken lines of the interior and exterior environmental structure are shown for illustrative purposes only and form no part of the claimed design.

**1 Claim, 3 Drawing Sheets**

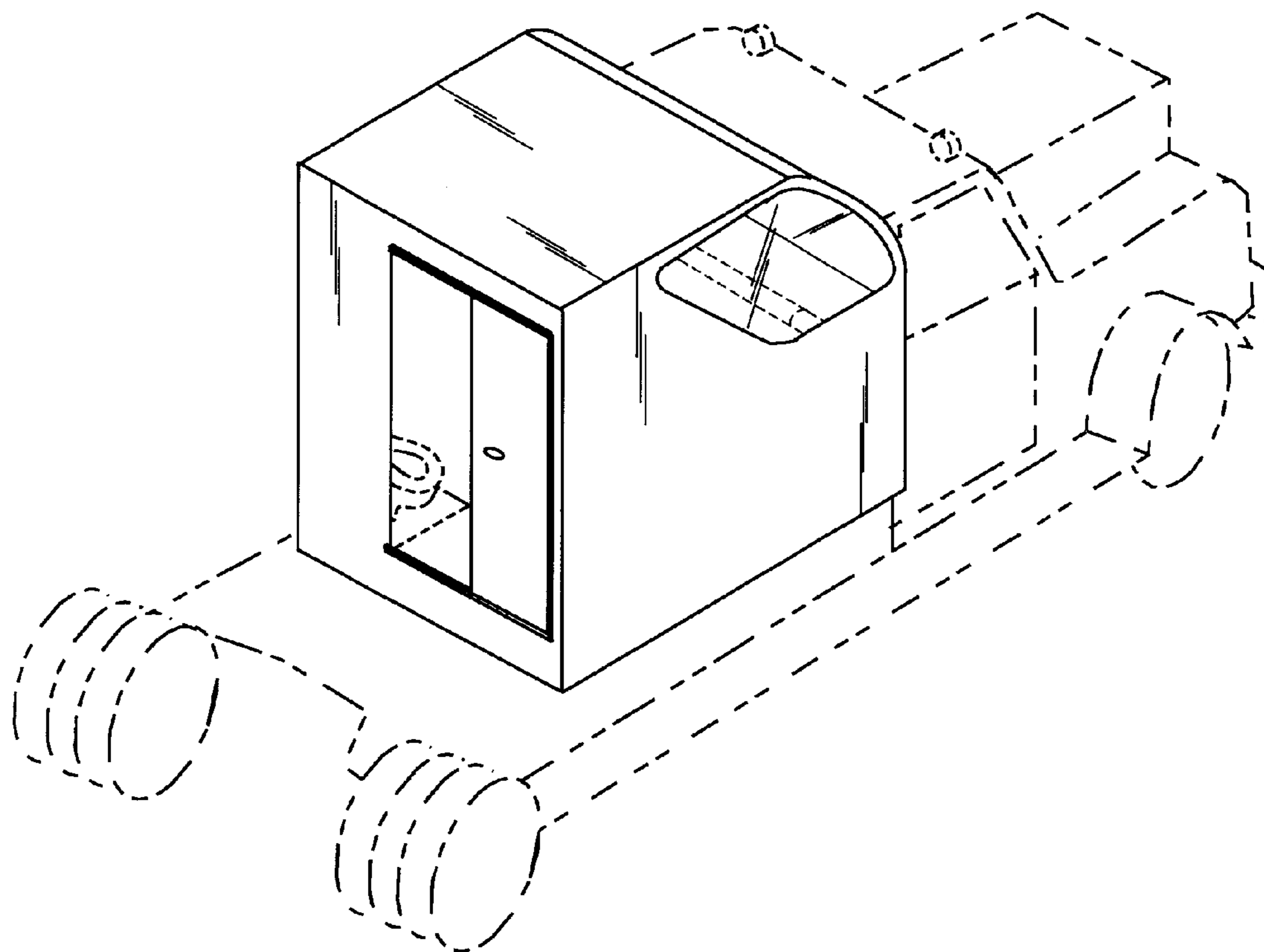

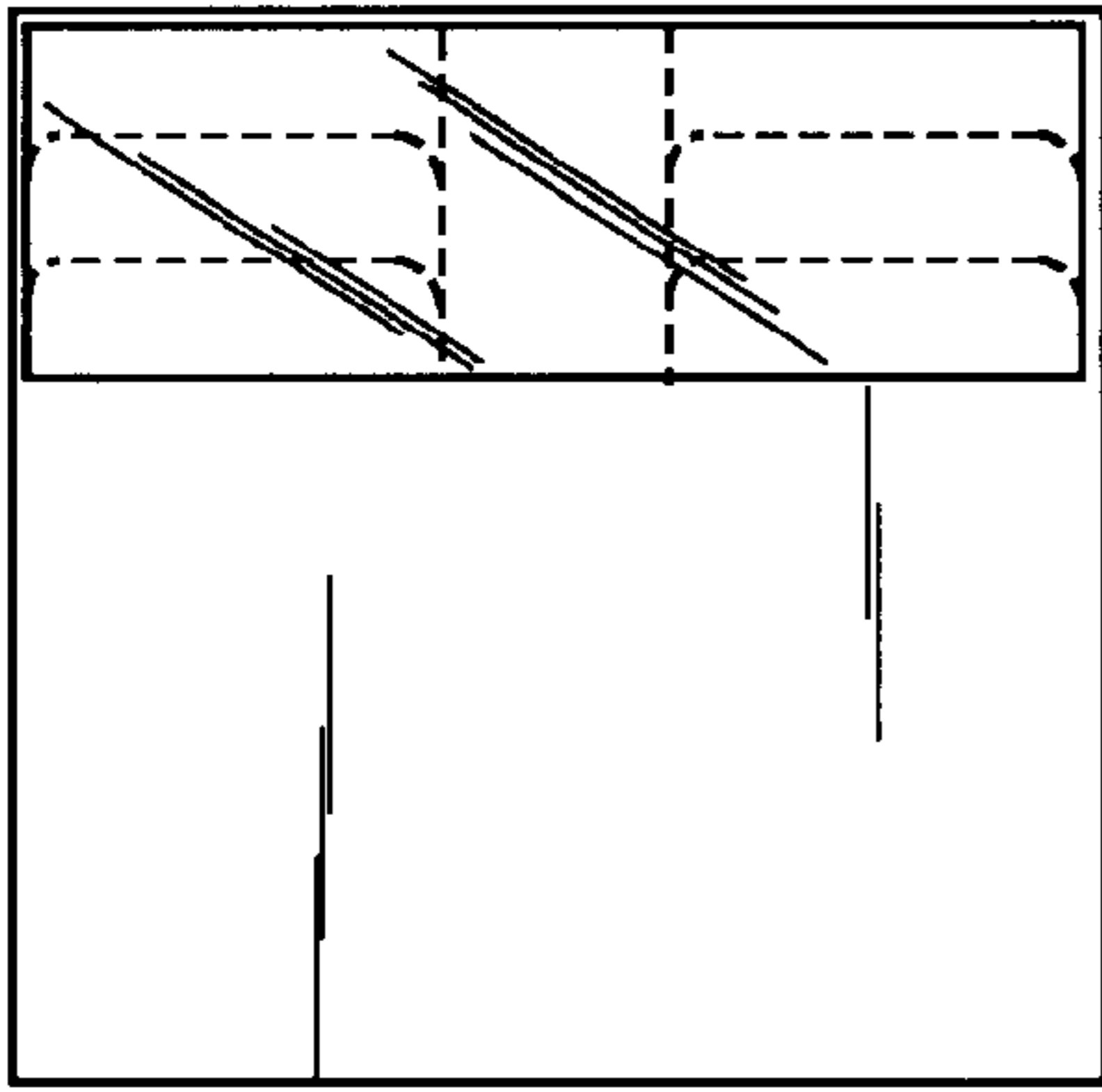

Fig. 1

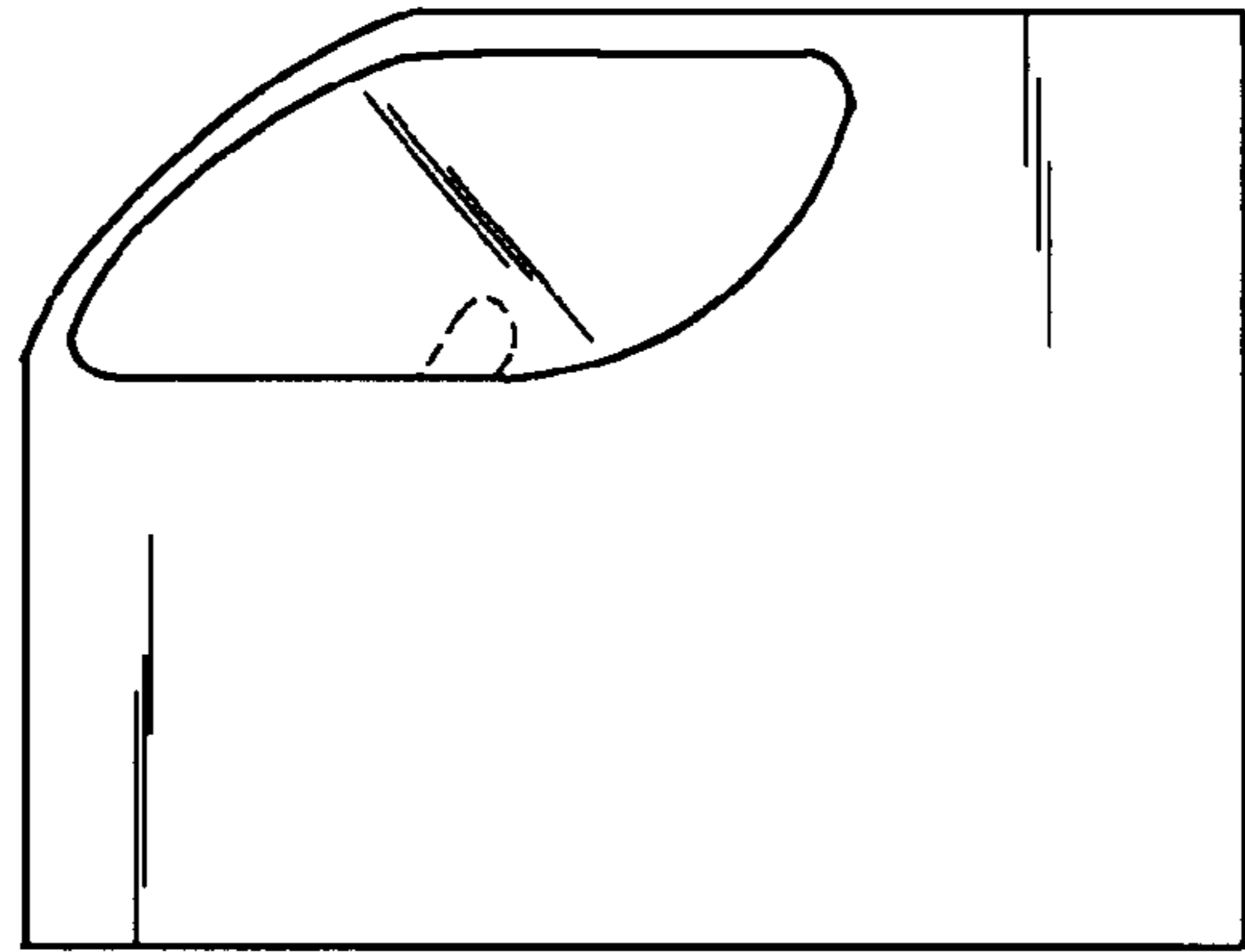

Fig. 2

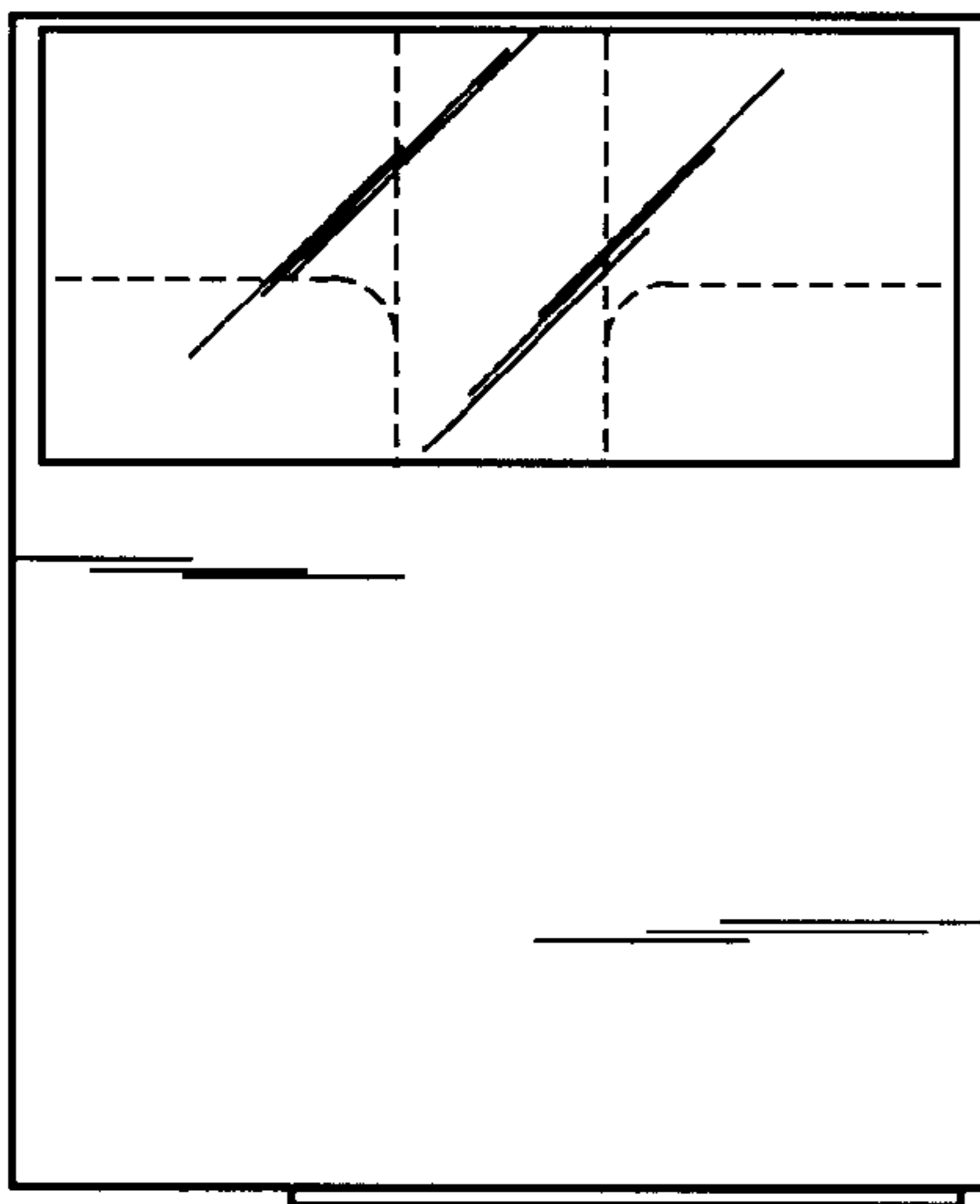

Fig. 3

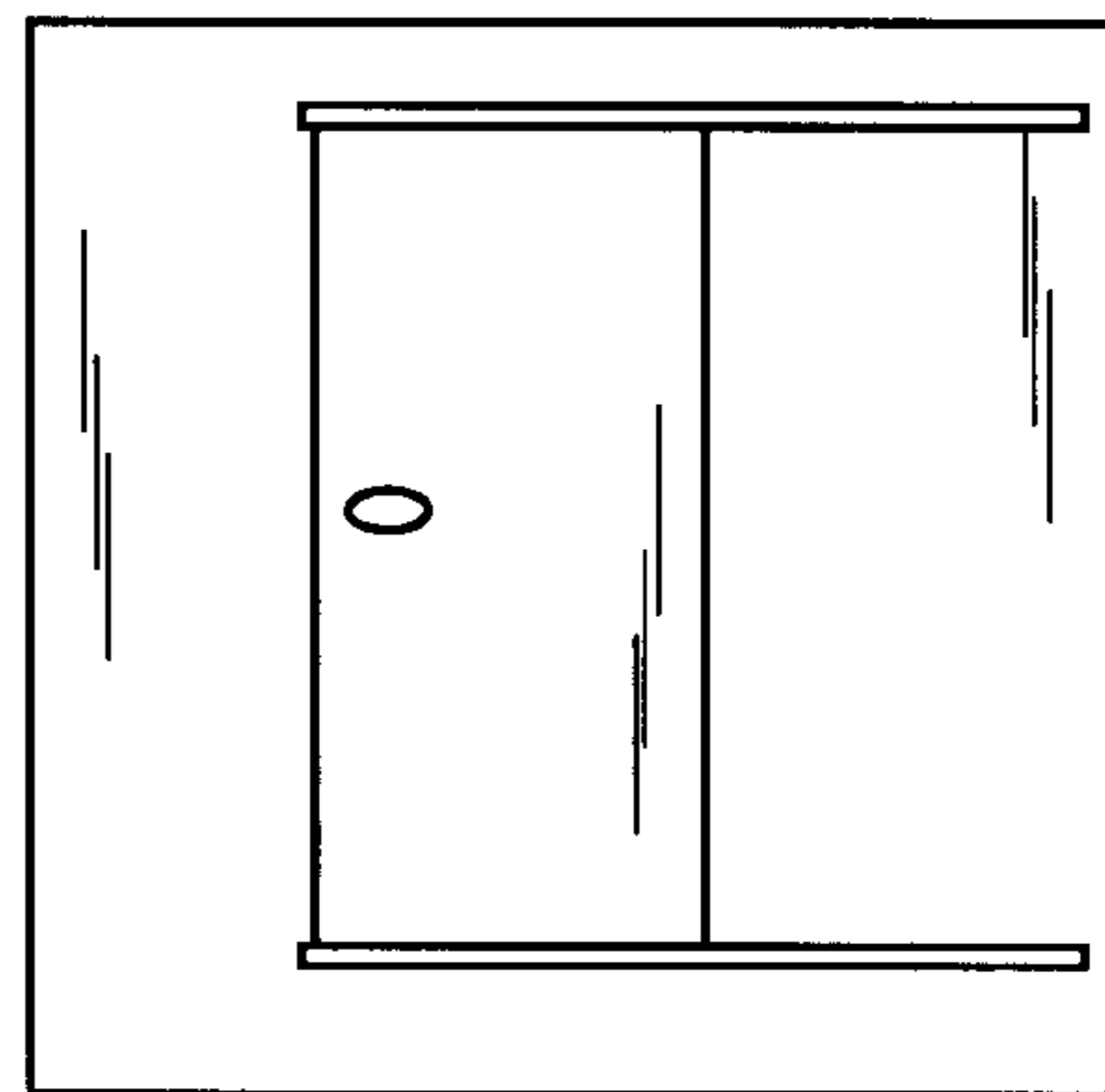

Fig. 4

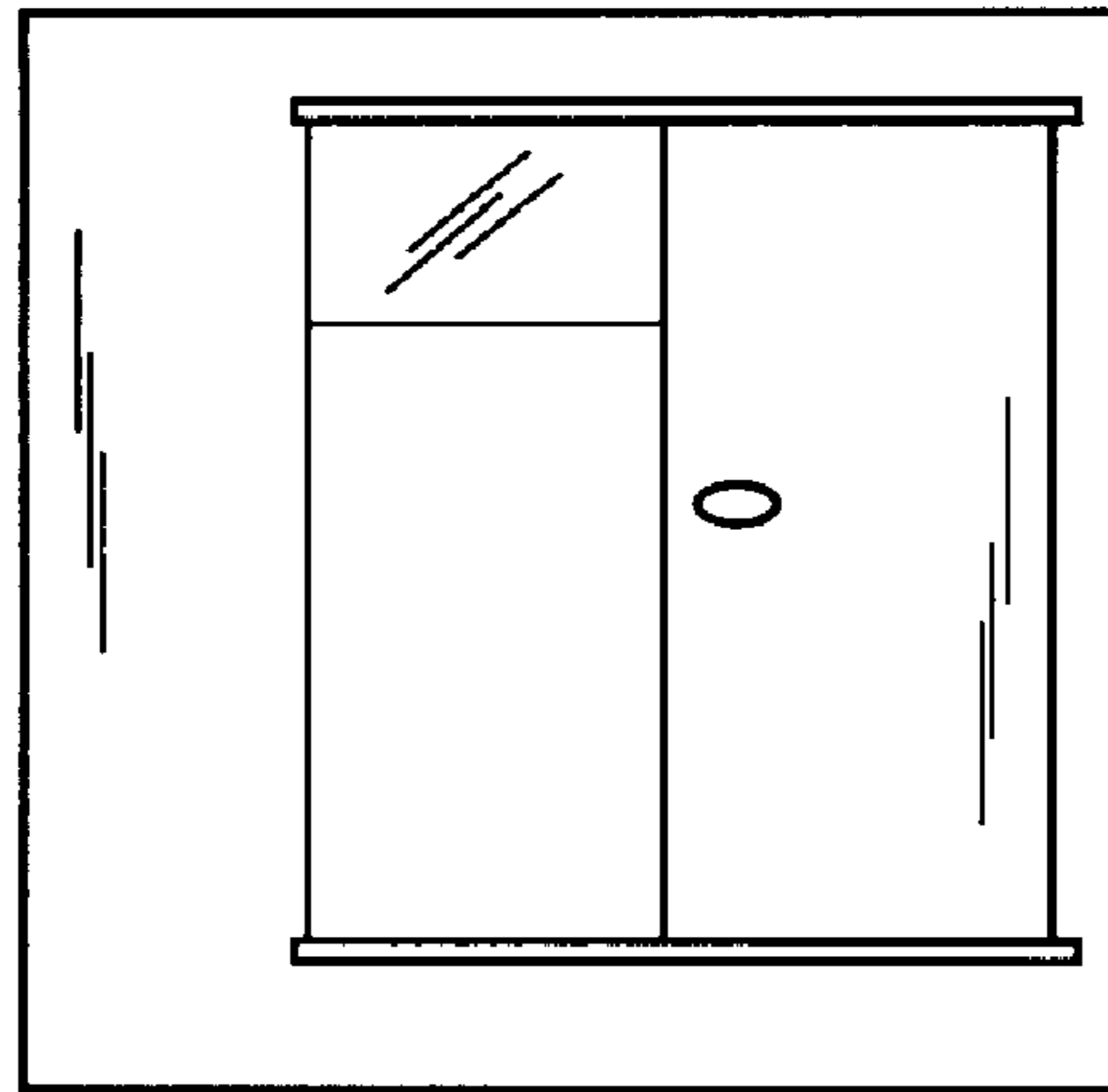

Fig. 5

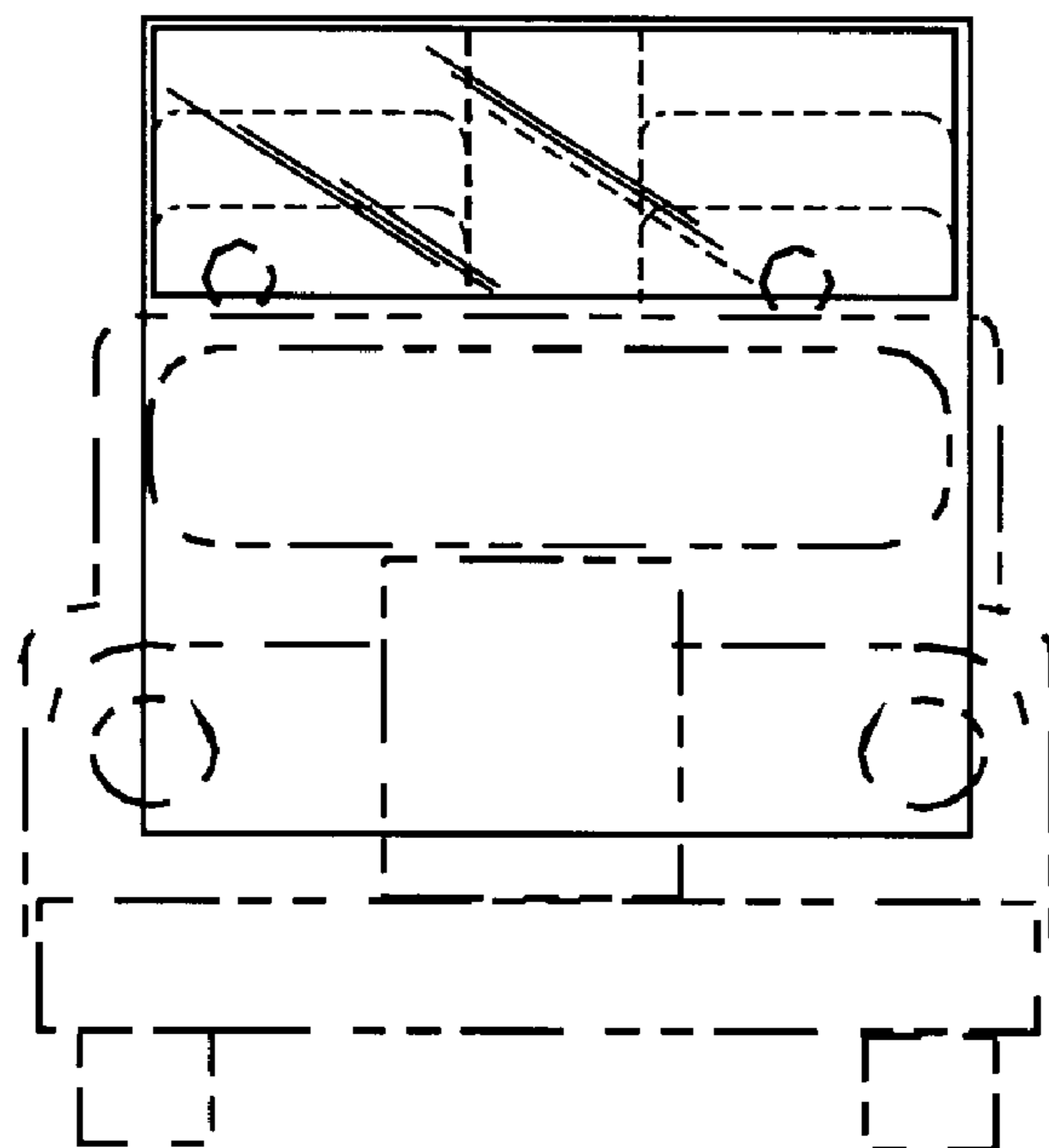

Fig. 6

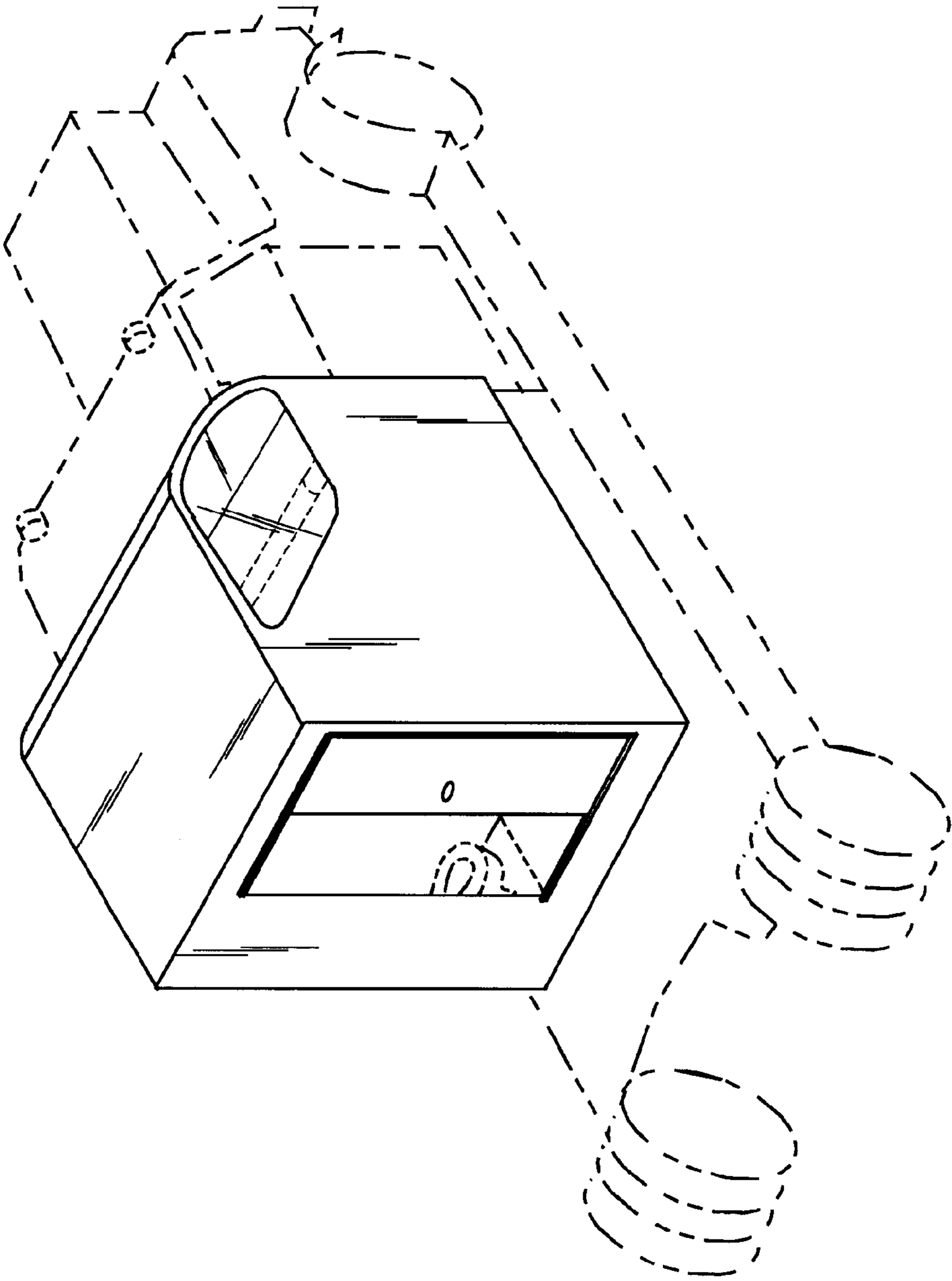

Fig. 7