

US00D529408S

(12) **United States Design Patent**
Park

(10) **Patent No.:** **US D529,408 S**

(45) **Date of Patent:** **** Oct. 3, 2006**

(54) **BRACELET WITH CYLINDRICAL TERMINUS**

(76) Inventor: **Andrew Q. Park**, 680 Fargo Ave., Elk Grove Villiage, IL (US) 60007

(**) Term: **14 Years**

(21) Appl. No.: **29/214,044**

(22) Filed: **Sep. 27, 2004**

(51) **LOC (8) Cl.** **11-01**

(52) **U.S. Cl.** **D11/4**

(58) **Field of Classification Search** D11/1-30,
D11/37-39; 59/79.3-85; 63/15-15.8
See application file for complete search history.

(56) **References Cited**

U.S. PATENT DOCUMENTS

D439,192 S	*	3/2001	Ruscitti	D11/26
D460,374 S	*	7/2002	Park	D11/4
D472,177 S	*	3/2003	McCullough-McPherson	D11/4
D492,908 S	*	7/2004	Njai et al.	D11/4

* cited by examiner

Primary Examiner—Doris Clark
Assistant Examiner—Michael Pratt
(74) *Attorney, Agent, or Firm*—Welsh & Katz, Ltd.

(57) **CLAIM**

The ornamental design for a bracelet with cylindrical terminus as shown and described.

DESCRIPTION

FIG. 1 is a perspective view of the bracelet with cylindrical terminus of the claimed design;
FIG. 2 is a front view of the bracelet with cylindrical terminus of FIG. 1 of the claimed design;
FIG. 3 is a left side elevational view of the bracelet with cylindrical terminus of FIG. 1 of the claimed design;
FIG. 4 is a right side elevational view of the bracelet with cylindrical terminus of FIG. 1 of the claimed design; and,
FIG. 5 is a bottom plain view of the bracelet with cylindrical terminus of FIG. 1 of the claimed design.
The broken line showing of the bracelet is for illustrative purposes only and forms no part of the claimed design.

1 Claim, 1 Drawing Sheet

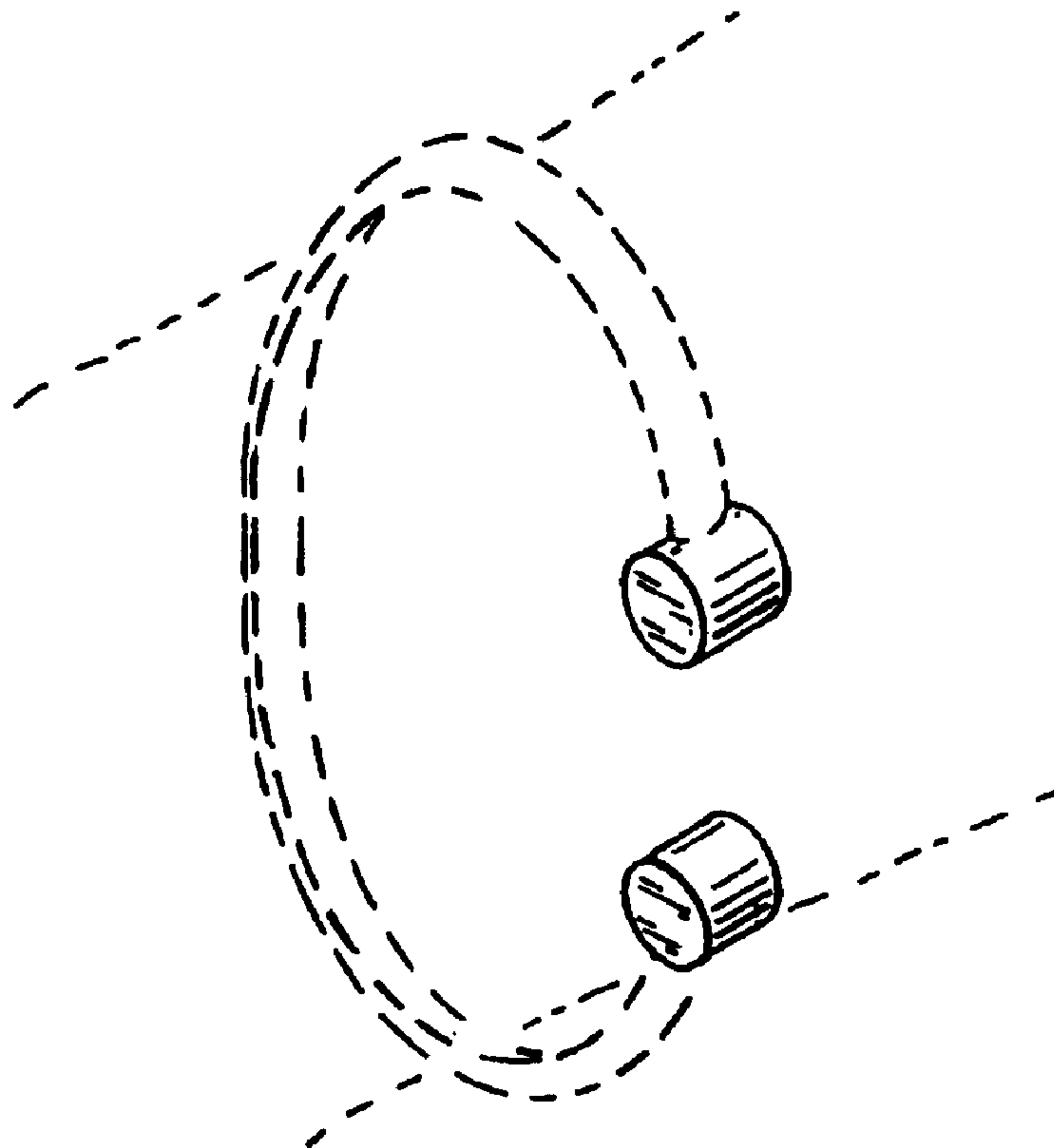

FIG. 1

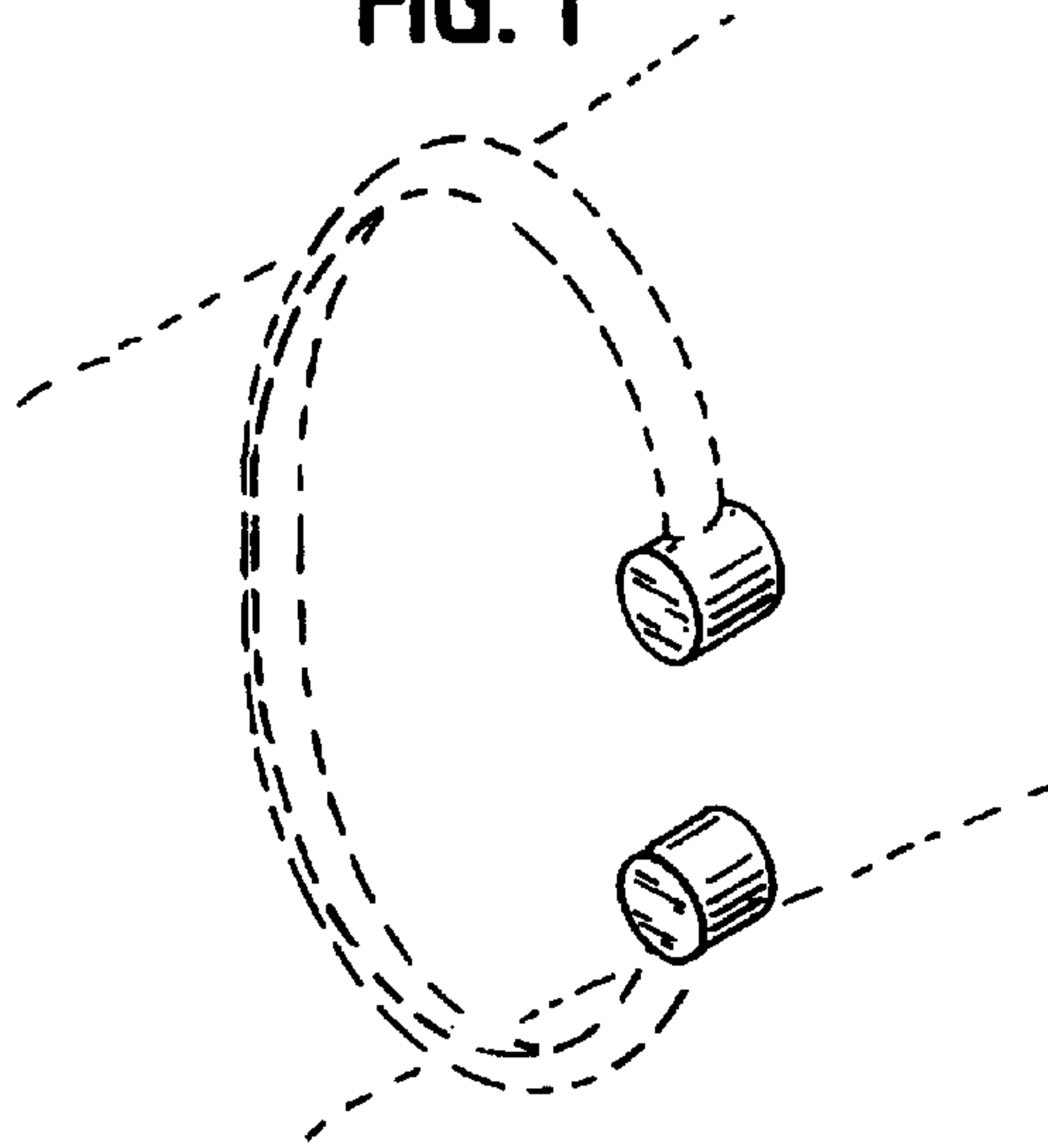

FIG. 3

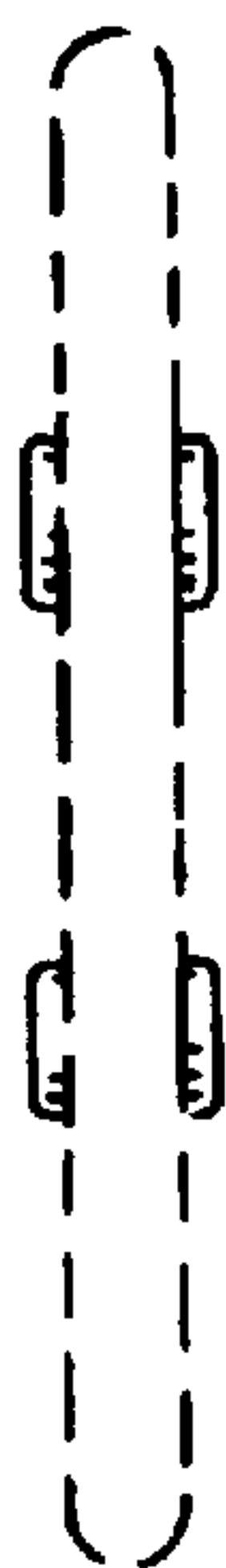

FIG. 2

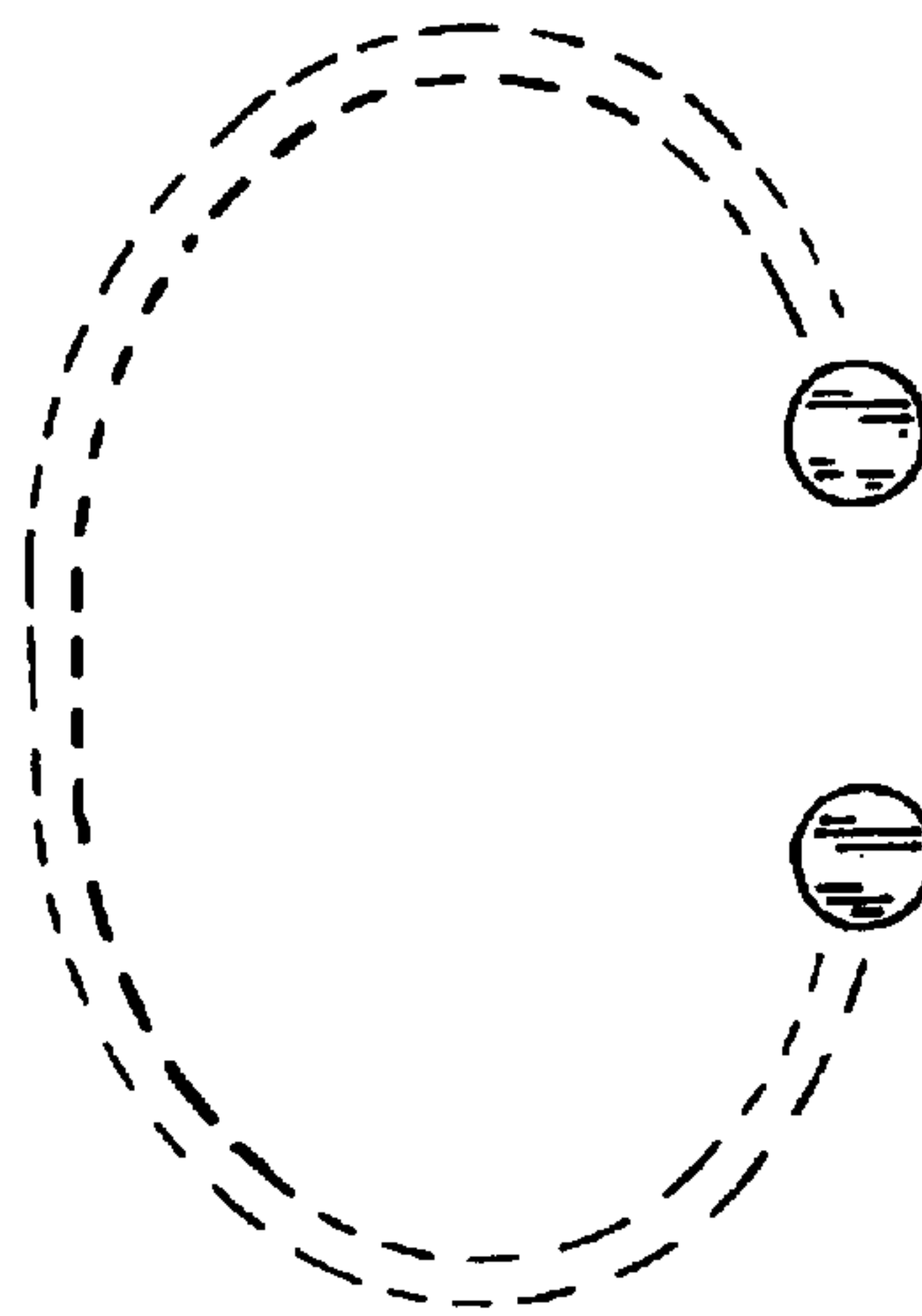

FIG. 4



FIG. 5

