



US00D529371S

(12) **United States Design Patent**  
**Kim**

(10) **Patent No.:** **US D529,371 S**

(45) **Date of Patent:** **\*\* Oct. 3, 2006**

(54) **ELECTRONIC KEY**

(76) **Inventor:** **Gab-Sik Kim**, 5F Samyang Building,  
107-12 Karak-Dong, Songpa-Ku, Seoul,  
138-160 (KR)

(\*\*) **Term:** **14 Years**

(21) **Appl. No.:** **29/238,830**

(22) **Filed:** **Sep. 22, 2005**

(30) **Foreign Application Priority Data**

Mar. 24, 2005 (KR) ..... 30-2005-0009545

(51) **LOC (8) Cl.** ..... **08-07**

(52) **U.S. Cl.** ..... **D8/347**

(58) **Field of Classification Search** ..... D8/347,  
D8/343, 330, 331; 70/14, 51, 285, 336, 340,  
70/344-348, 357, 361, 369, 382, 389, 393,  
70/408, 413, 423, 429, 430, 460, 34, 277,  
70/294, 402, DIG. 46, 464, DIG. 47  
See application file for complete search history.

(56) **References Cited**

**U.S. PATENT DOCUMENTS**

- D244,081 S \* 4/1977 Steinbach ..... D8/347
- 4,416,127 A \* 11/1983 Gomez-Olea Naveda .... 70/276
- 4,562,711 A \* 1/1986 Fliege ..... 70/276
- 4,616,491 A \* 10/1986 Genest ..... 70/276
- 4,870,842 A \* 10/1989 Plumer ..... 70/232

- 4,947,662 A \* 8/1990 Imedio ..... 70/395
- D330,501 S \* 10/1992 Steinbach ..... D8/347
- 6,182,482 B1 \* 2/2001 Issitt ..... 70/160
- 6,216,501 B1 \* 4/2001 Marquardt et al. .... 70/252
- D448,982 S \* 10/2001 Trempala ..... D8/21
- D457,051 S \* 5/2002 Davis ..... D8/347
- 6,386,006 B1 \* 5/2002 DeWalch ..... 70/34

\* cited by examiner

*Primary Examiner*—Prabhakar Deshmukh  
(74) *Attorney, Agent, or Firm*—Greenblum & Bernstein,  
P.L.C.

(57) **CLAIM**

I claim the ornamental design for an electronic key, as shown and described.

**DESCRIPTION**

FIG. 1 is a front perspective view of an electronic key, showing my new design;  
FIG. 2 is a front elevation view thereof;  
FIG. 3 is a rear elevation view thereof;  
FIG. 4 is a left side plan view thereof;  
FIG. 5 is a right side plan view thereof;  
FIG. 6 is a top plan view thereof; and,  
FIG. 7 is a bottom plan view thereof.

The broken line showing in the figures of the drawing is for illustrative purposes only and forms no part of the claimed design.

**1 Claim, 4 Drawing Sheets**

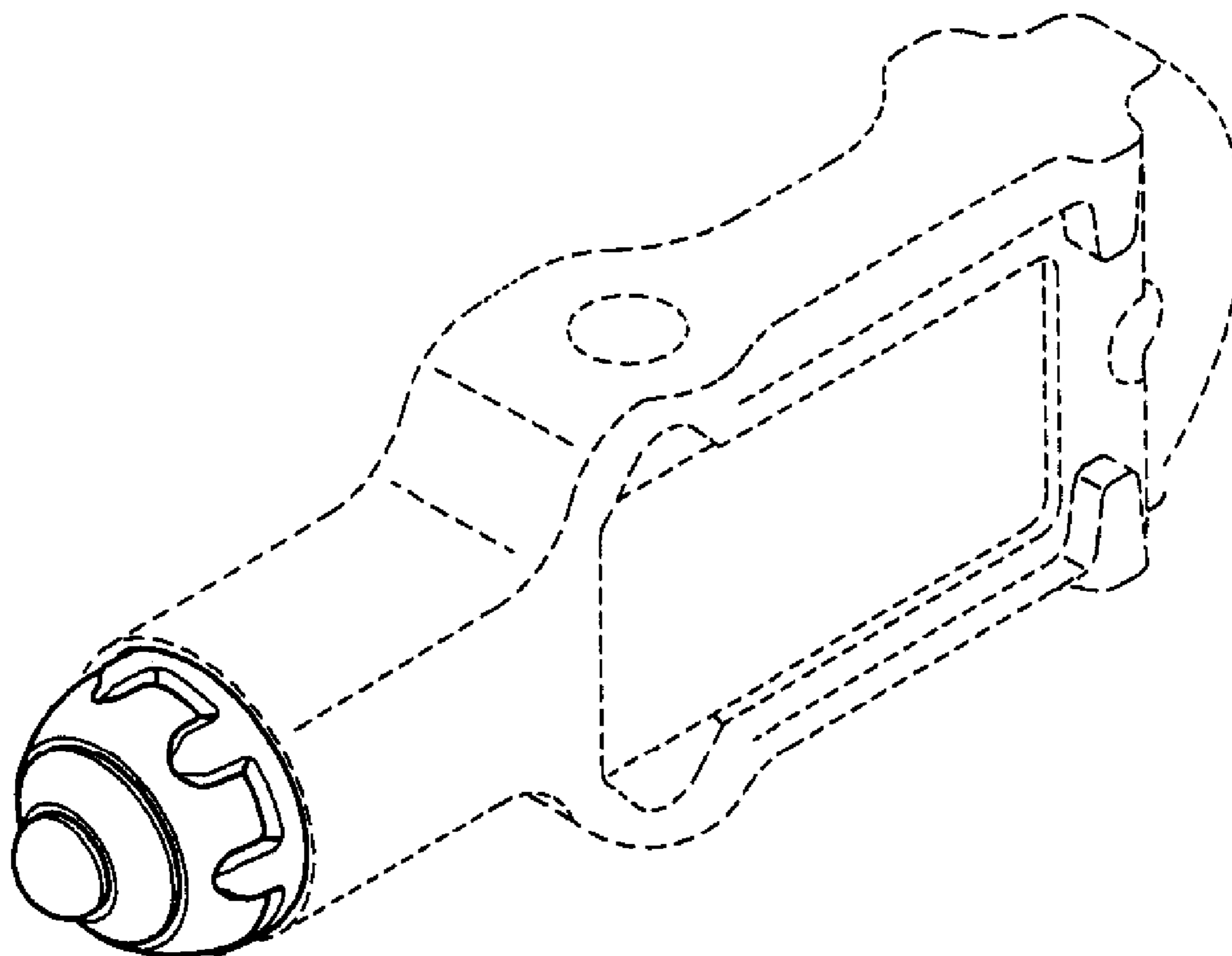

Fig. 1

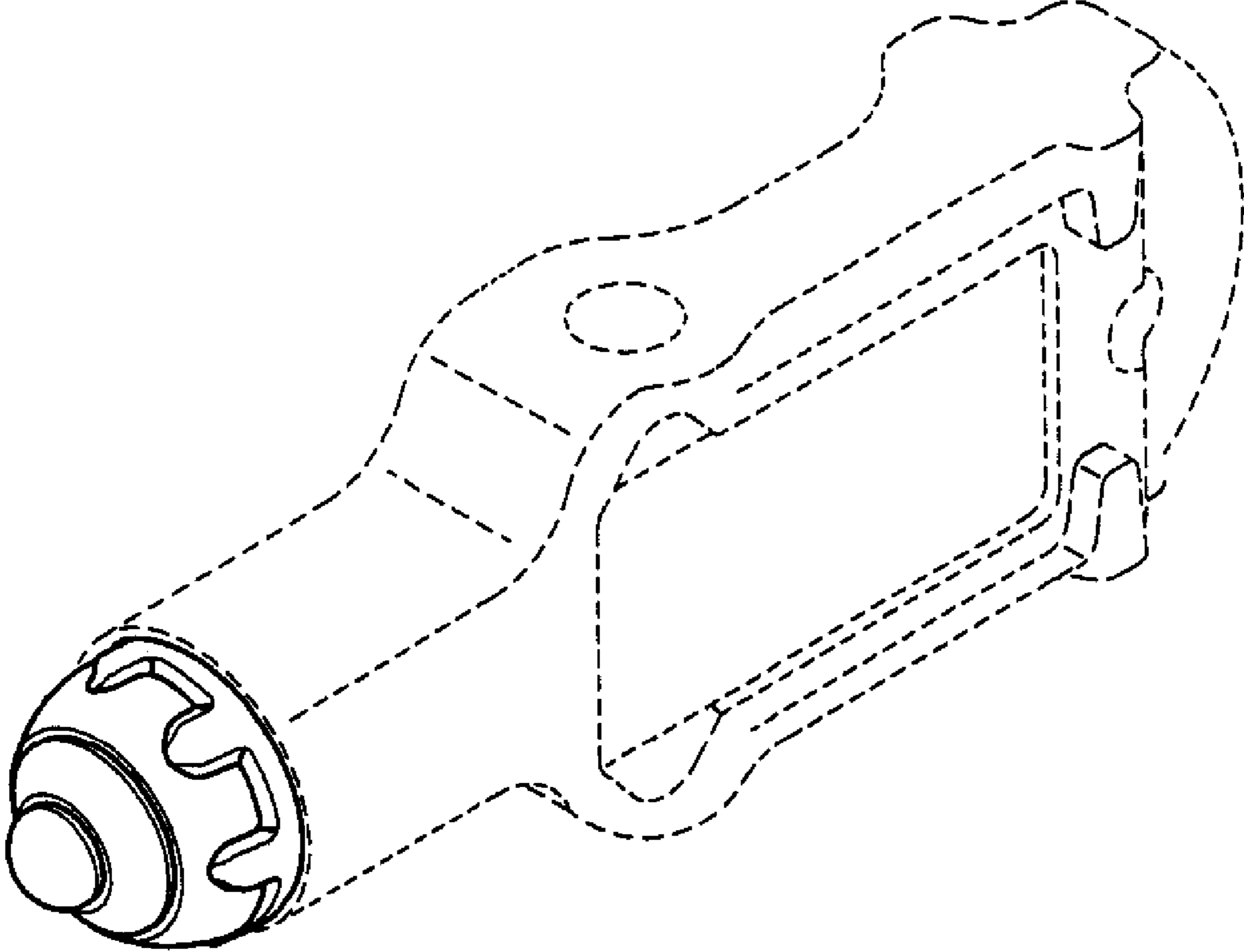

Fig. 2

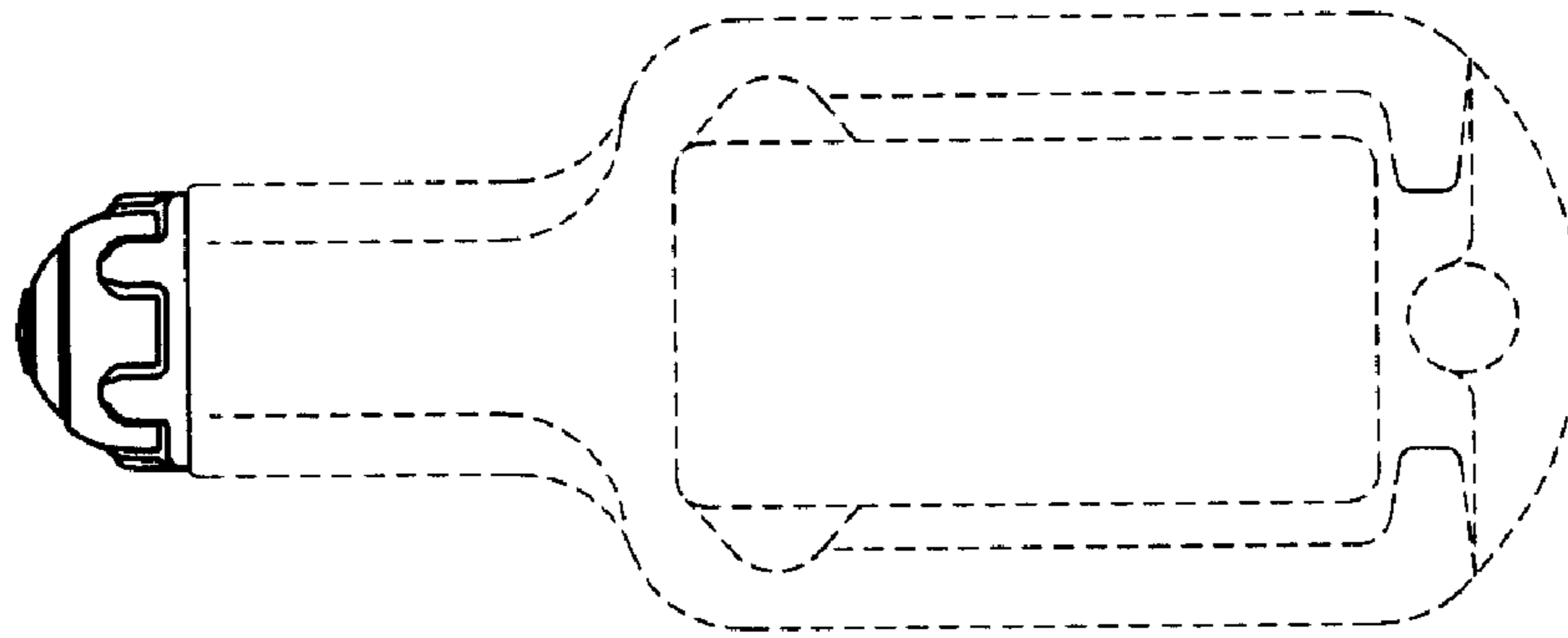

Fig. 3

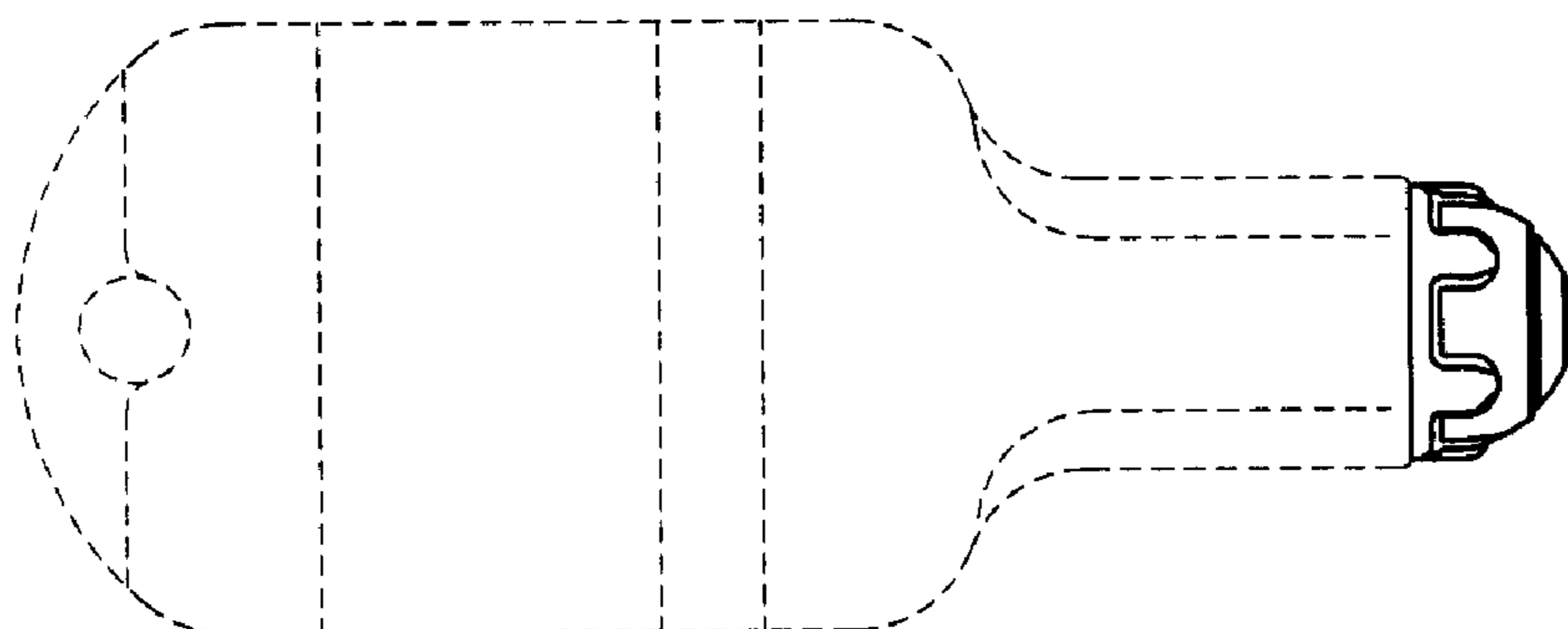

Fig. 4

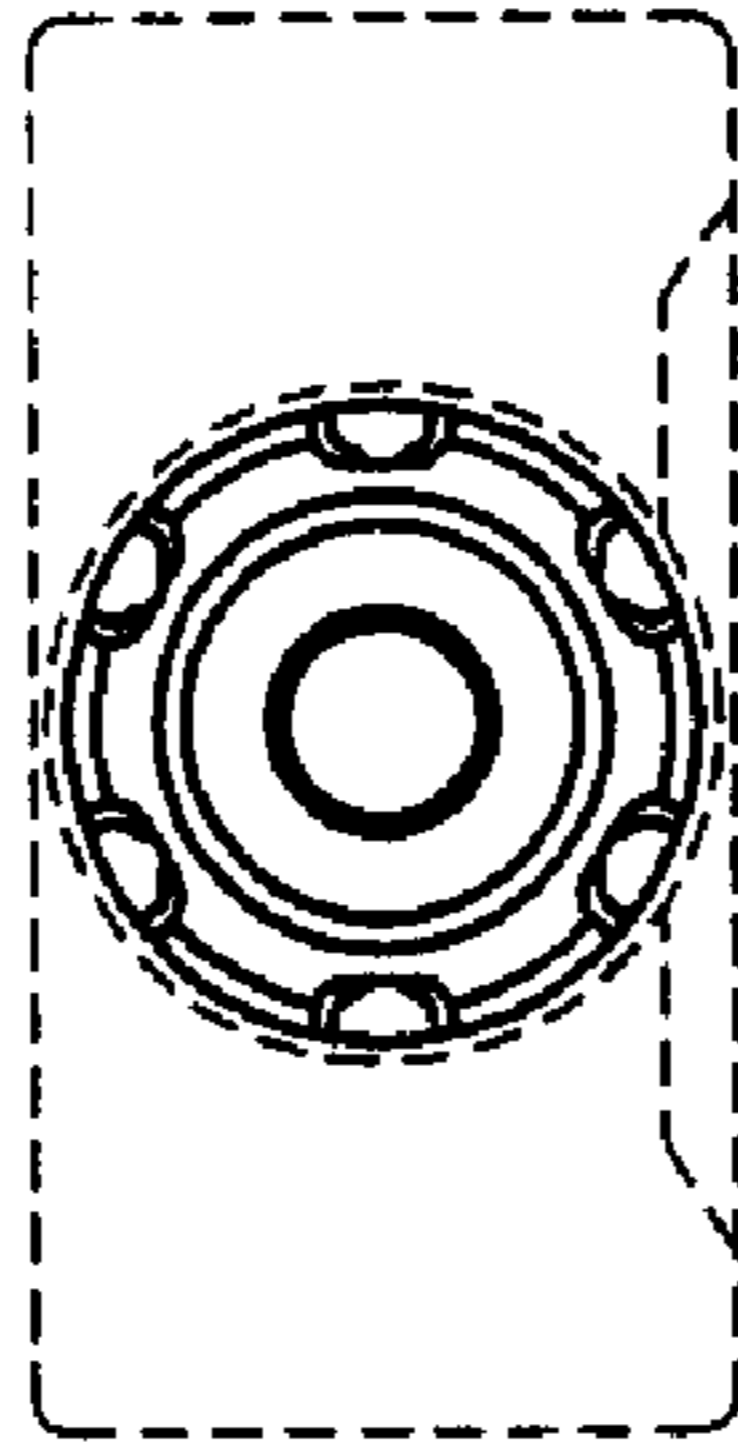

Fig. 5

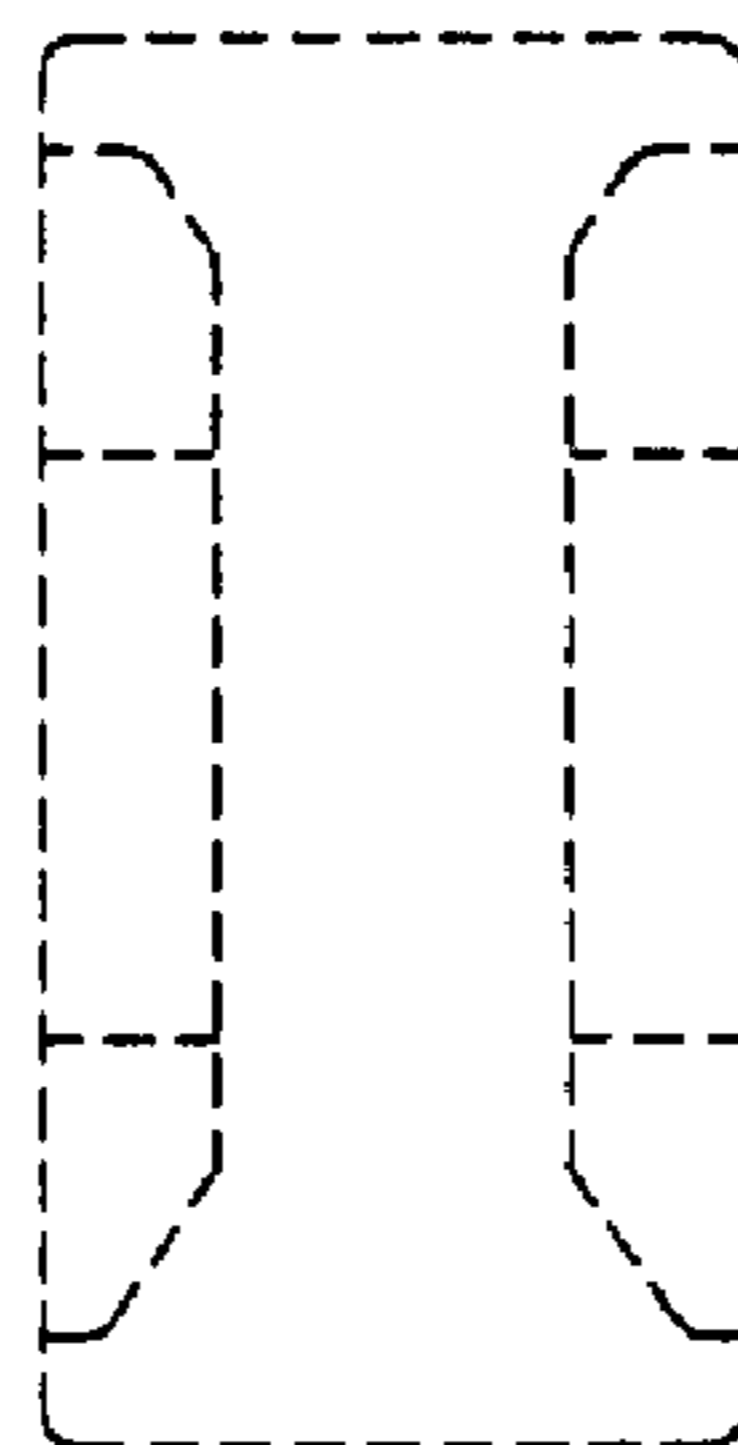

Fig. 6

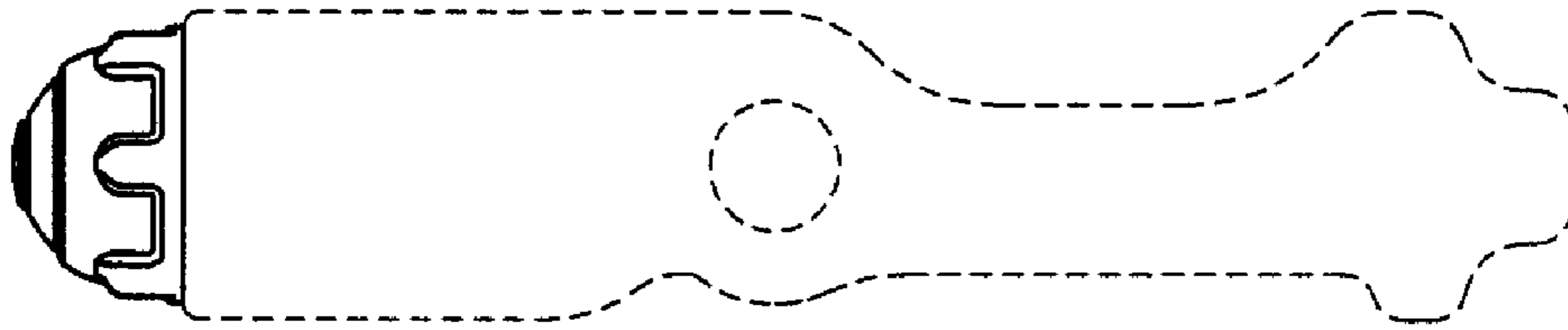

Fig. 7

