

US00D529321S

(12) **United States Design Patent**  
**Gould et al.**

(10) **Patent No.:** **US D529,321 S**

(45) **Date of Patent:** **\*\* Oct. 3, 2006**

(54) **LIQUID DISPENSER ASSEMBLY AND  
DISPENSER BODY PORTION**

(75) Inventors: **Mark A. Gould**, Gainesville, GA (US);  
**John M. Riney**, Buford, GA (US)

(73) Assignee: **Nordson Corporation**, Westlake, OH  
(US)

(\*\*) Term: **14 Years**

(21) Appl. No.: **29/204,895**

(22) Filed: **May 6, 2004**

(51) **LOC (8) Cl.** ..... **23-02**

(52) **U.S. Cl.** ..... **D6/545**

(58) **Field of Classification Search** ..... D6/542-545;  
221/208, 282, 283; 222/105, 173, 180, 181.1,  
222/181.2, 181.3

See application file for complete search history.

(56) **References Cited**

**U.S. PATENT DOCUMENTS**

D245,891 S	*	9/1977	Milbourne, Jr.	.....	D6/545
4,164,306 A	*	8/1979	Perrin	.....	222/181.2
D333,063 S	*	2/1993	Podesta Burke	.....	D6/545
D444,978 S	*	7/2001	Kauzlarich et al.	.....	D6/545
D454,017 S	*	3/2002	Kauzlarich et al.	.....	D6/545
D481,896 S	*	11/2003	Shaanan	.....	D6/545
D493,647 S	*	8/2004	Bowes	.....	D6/545
D500,222 S	*	12/2004	Haas	.....	D6/545

\* cited by examiner

*Primary Examiner*—Brian N Vinson

(74) *Attorney, Agent, or Firm*—Wood, Herron & Evans,  
L.L.P.

(57) **CLAIM**

The ornamental design for a liquid dispenser assembly and  
dispenser body portion, as shown and described.

**DESCRIPTION**

FIG. 1 is a perspective view of the liquid dispenser assem-  
bly.

FIG. 2 is a front view of the liquid dispenser assembly.

FIG. 3 is a rear view of the liquid dispenser assembly.

FIG. 4 is a right side view of the liquid dispenser assembly.

FIG. 5 is a left side view of the liquid dispenser assembly.

FIG. 6 is a top view of the liquid dispenser assembly.

FIG. 7 is a bottom view of the liquid dispenser assembly.

FIG. 8 is a perspective view of the dispenser body portion  
of the liquid dispenser assembly.

FIG. 9 is a front view of the dispenser body portion of the  
liquid dispenser assembly.

FIG. 10 is a rear view of the dispenser body portion of the  
liquid dispenser assembly.

FIG. 11 is a right side view of the dispenser body portion of  
the liquid dispenser assembly.

FIG. 12 is a left side view of the dispenser body portion of  
the liquid dispenser assembly.

FIG. 13 is a top view of the dispenser body portion of the  
liquid dispenser assembly; and,

FIG. 14 is a bottom view of the dispenser body portion of the  
liquid dispenser assembly.

The elements shown in phantom lines are for environmental  
purposes and do not form part of the claimed design.

**1 Claim, 6 Drawing Sheets**

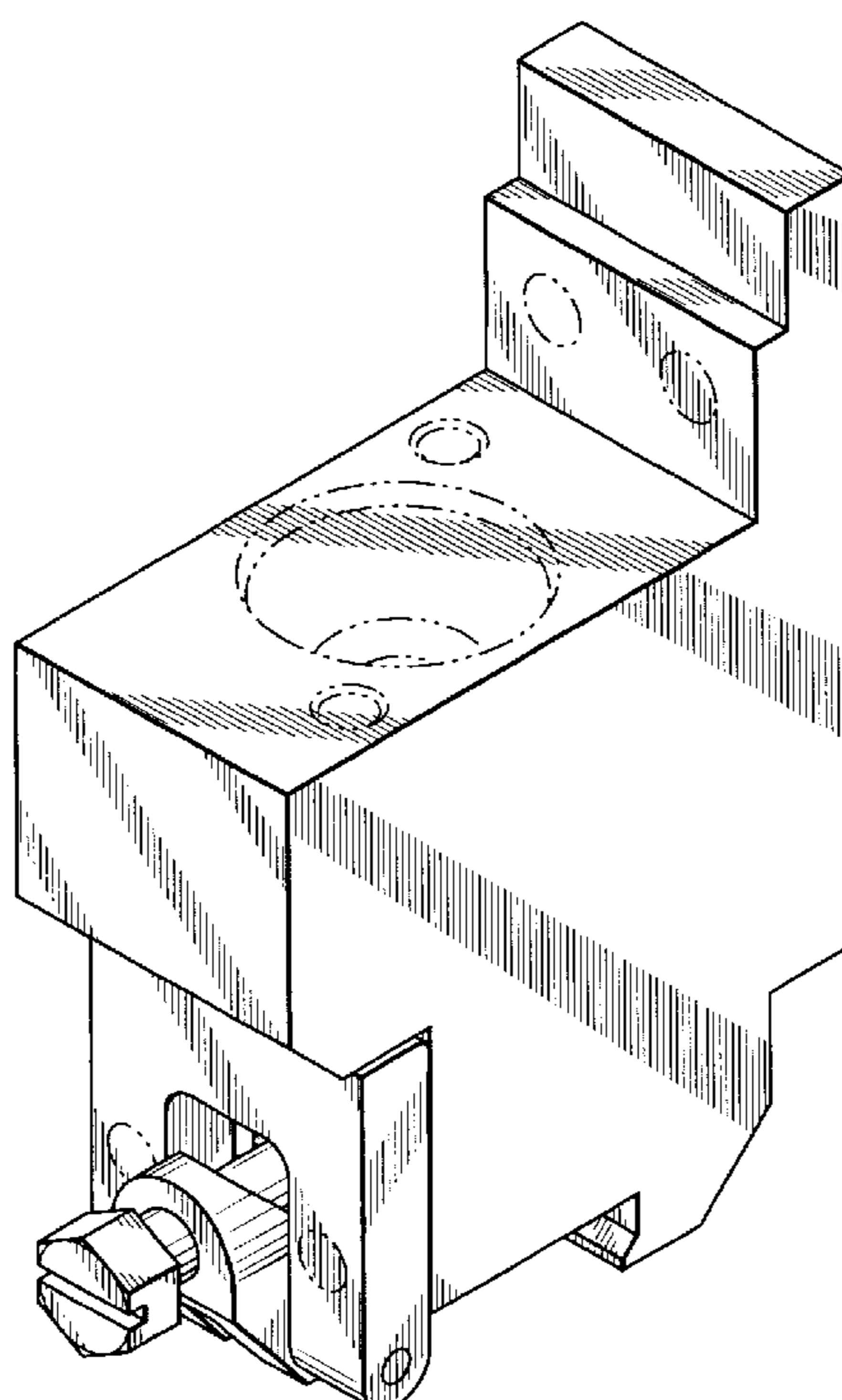

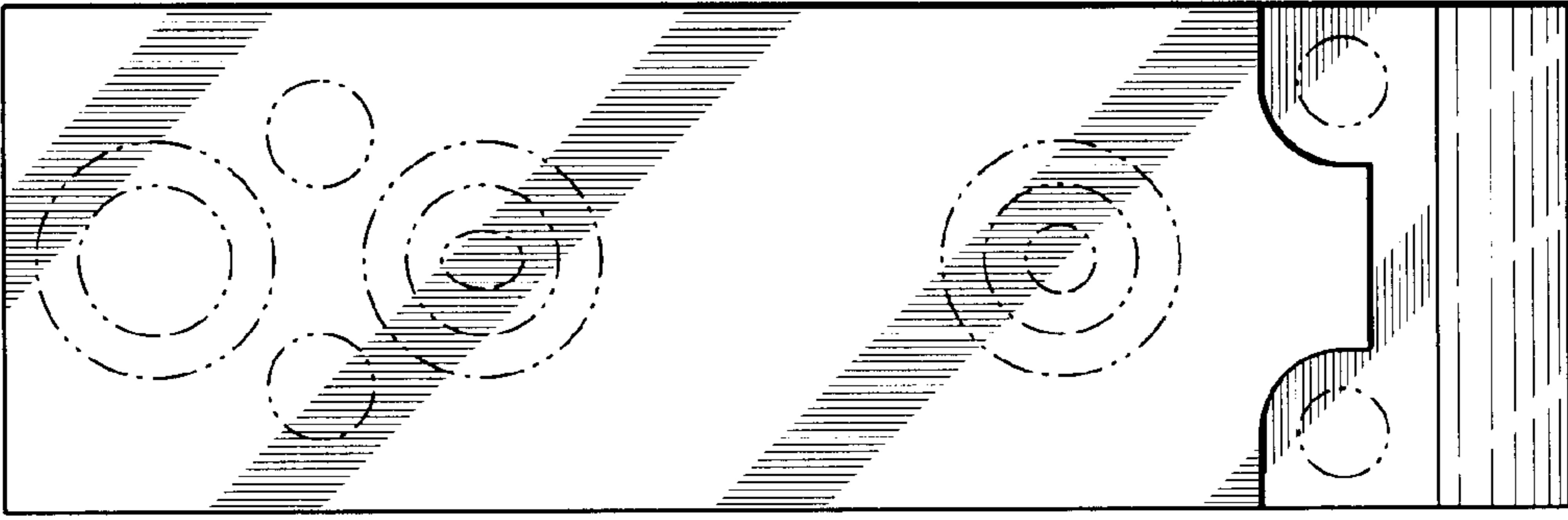

FIG. 3

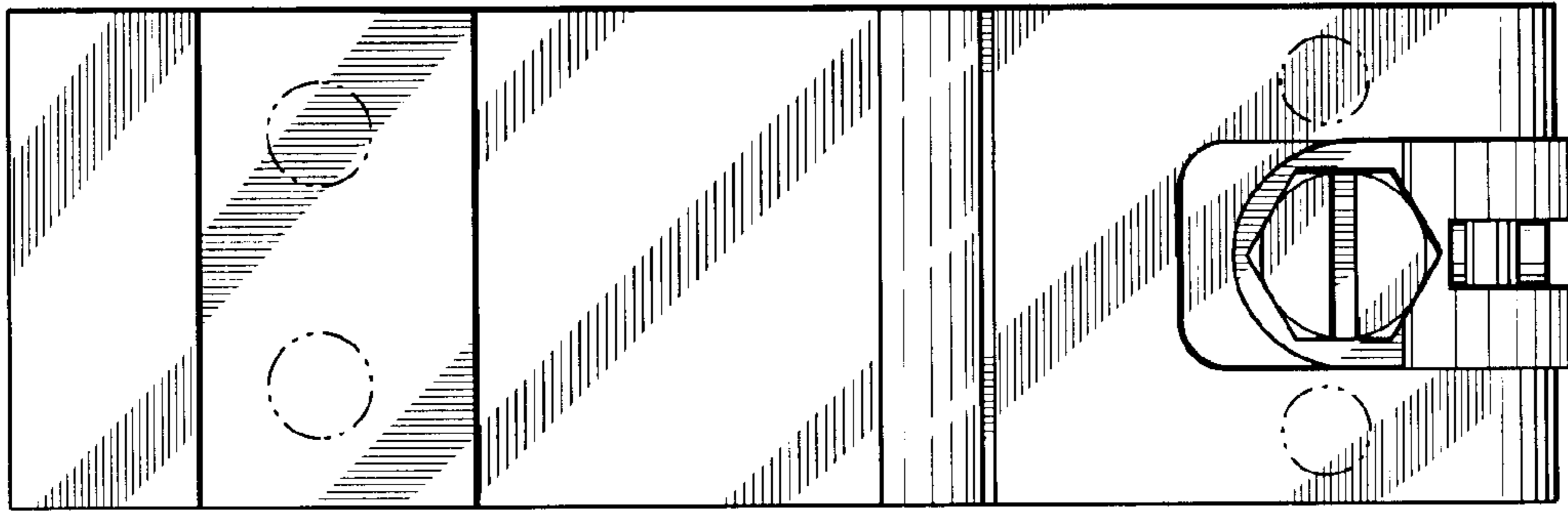

FIG. 2

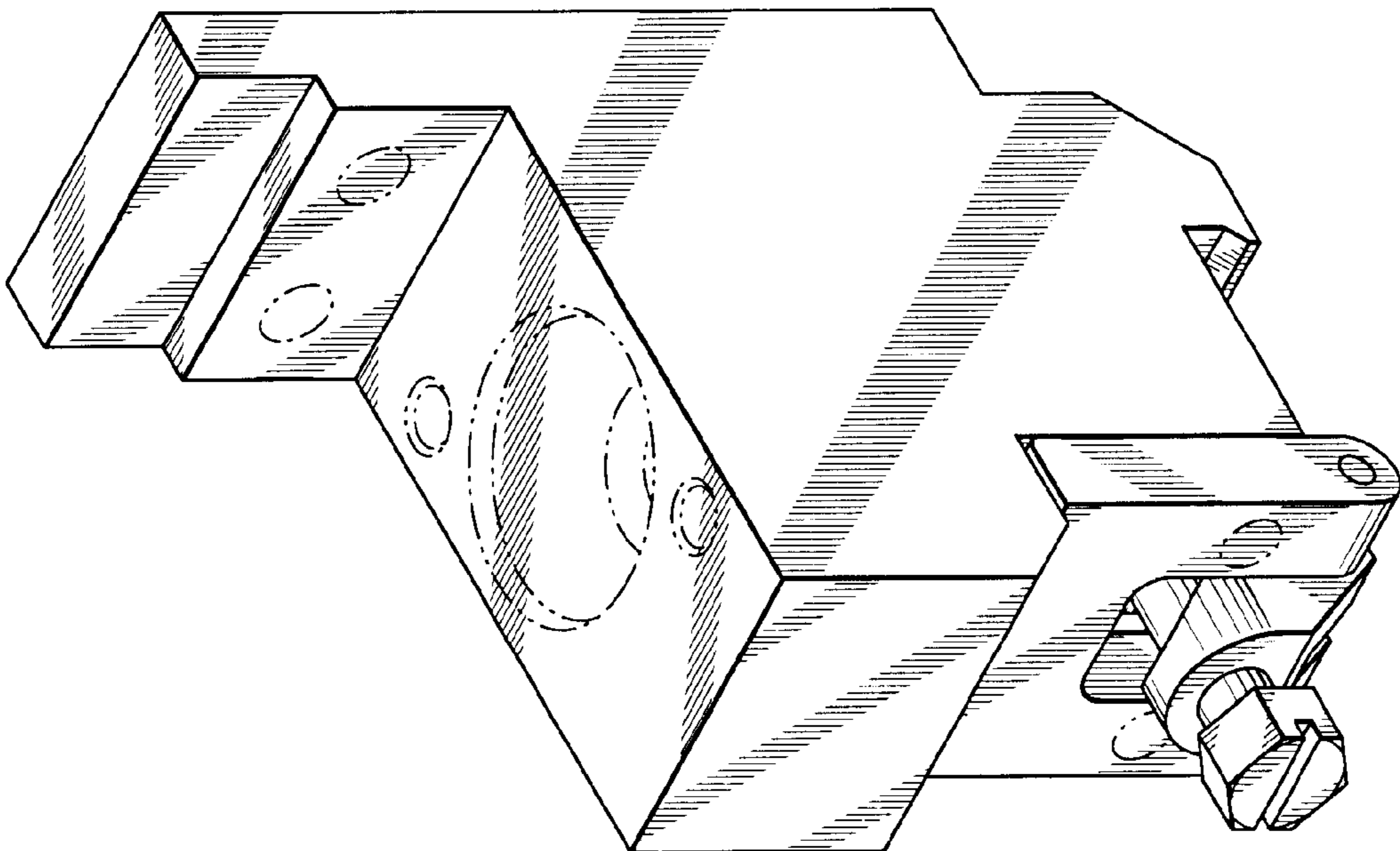

FIG. 1

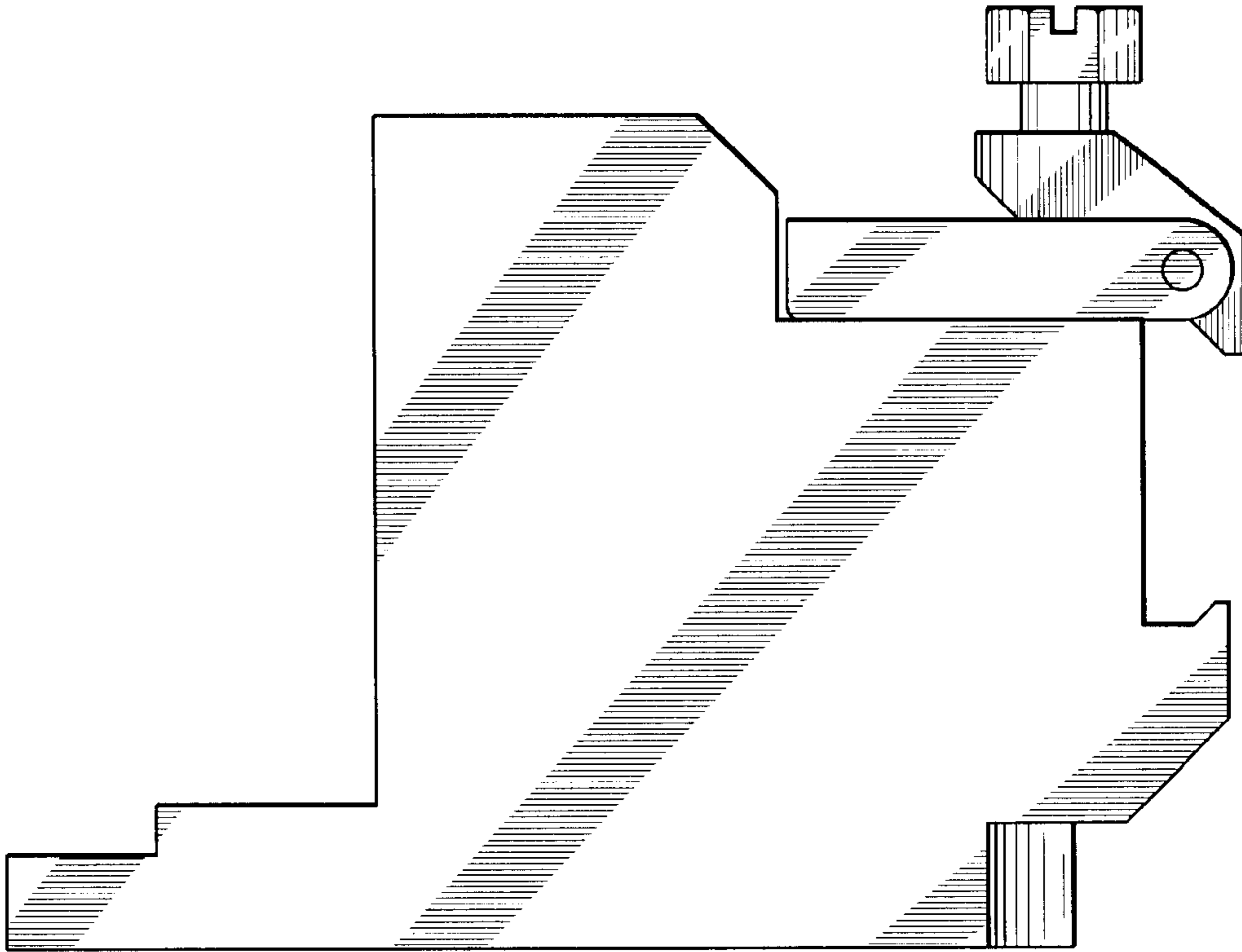

FIG. 5

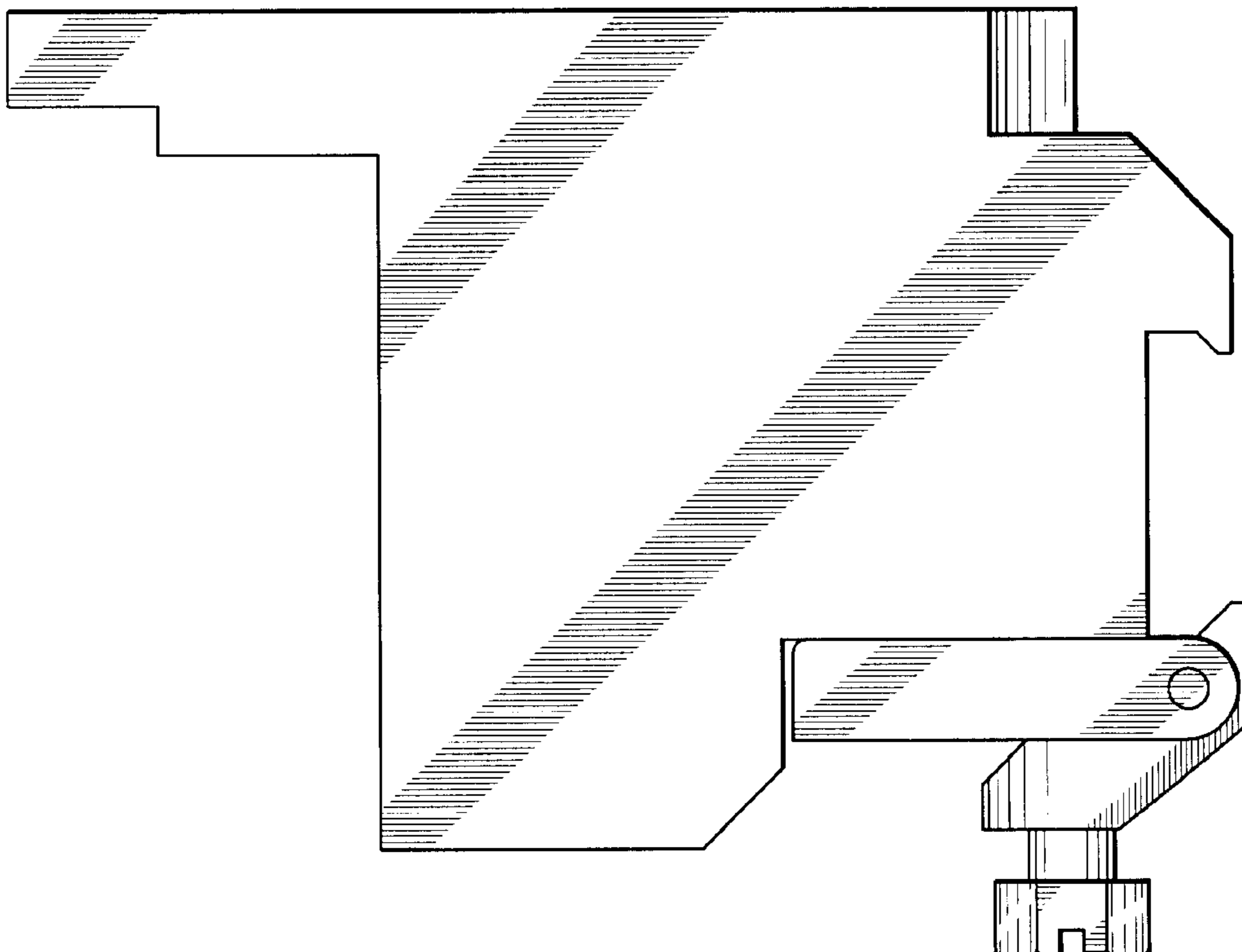

FIG. 4

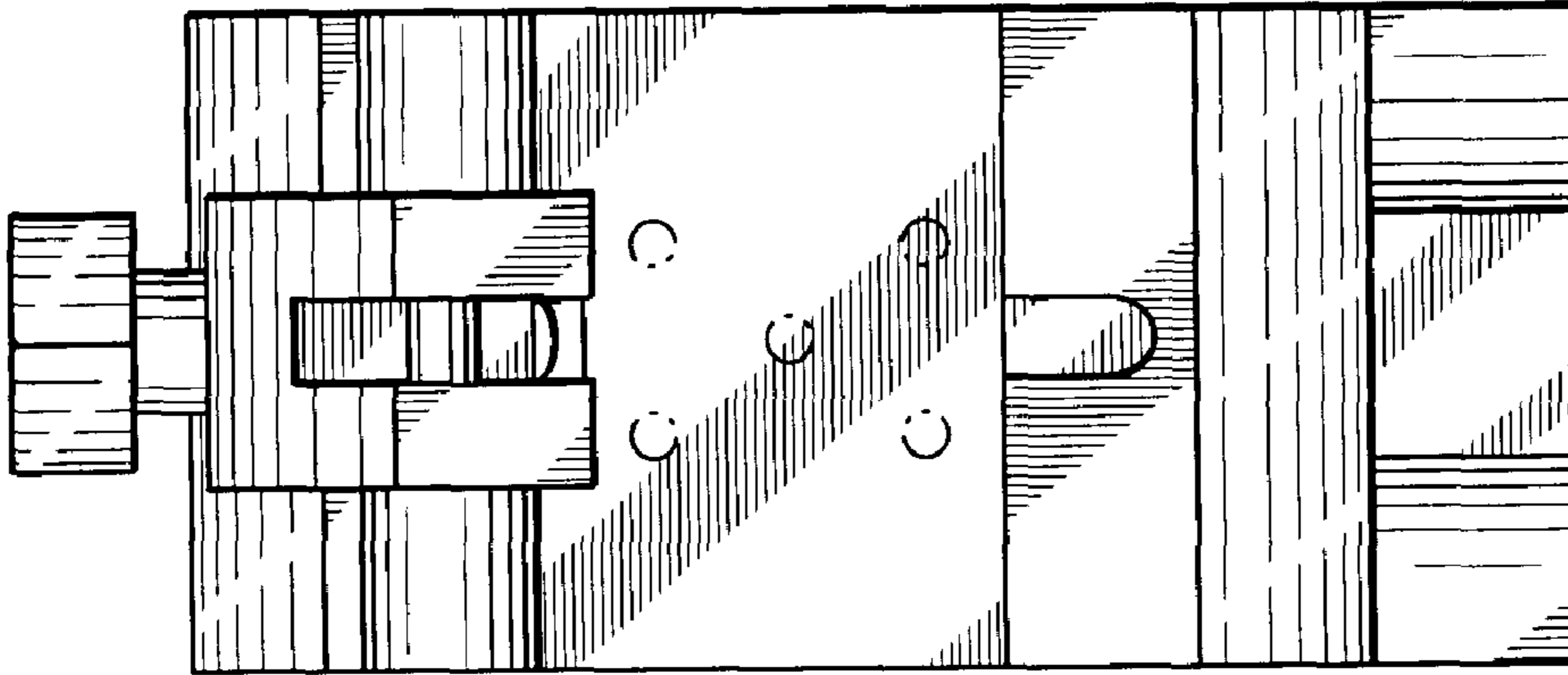

FIG. 7

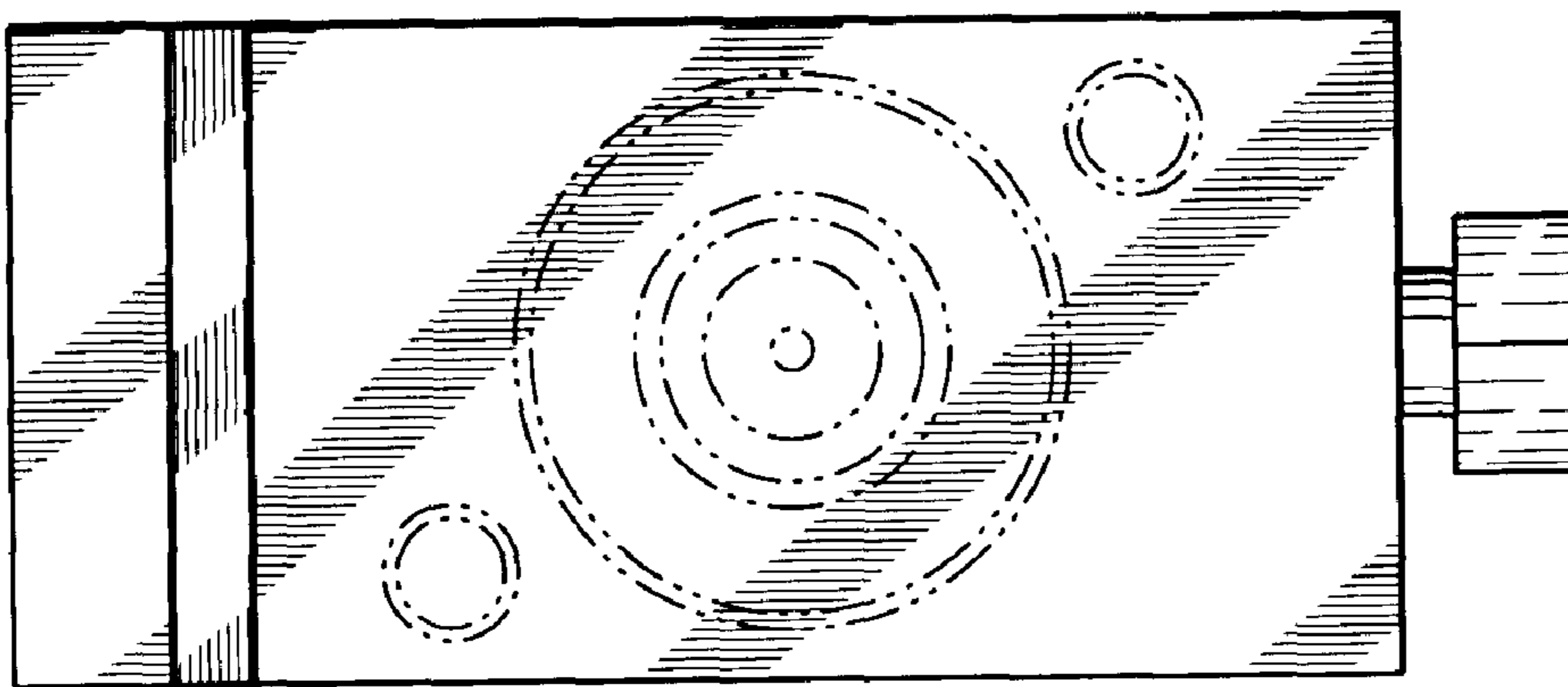

FIG. 6

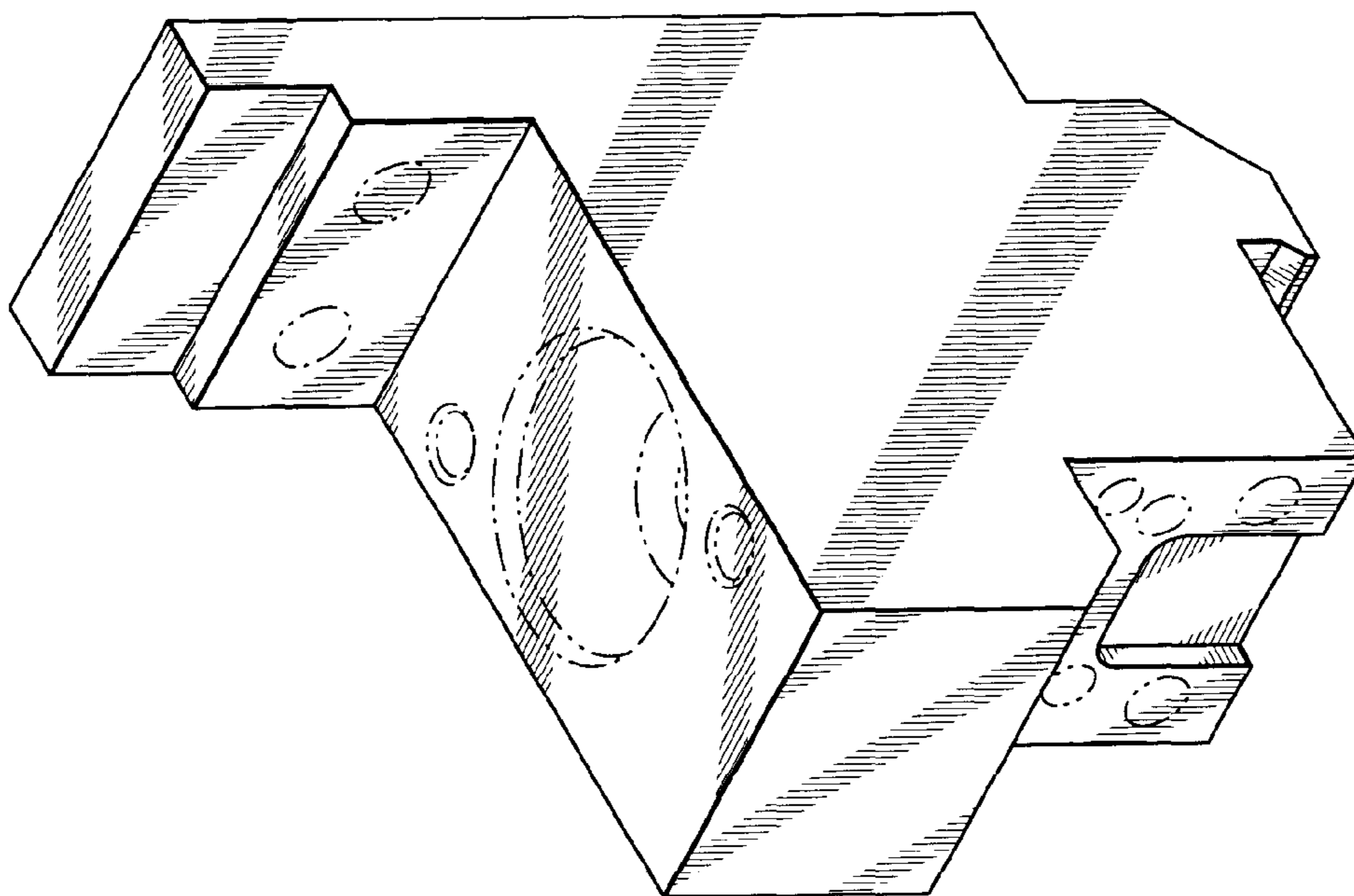

FIG. 8

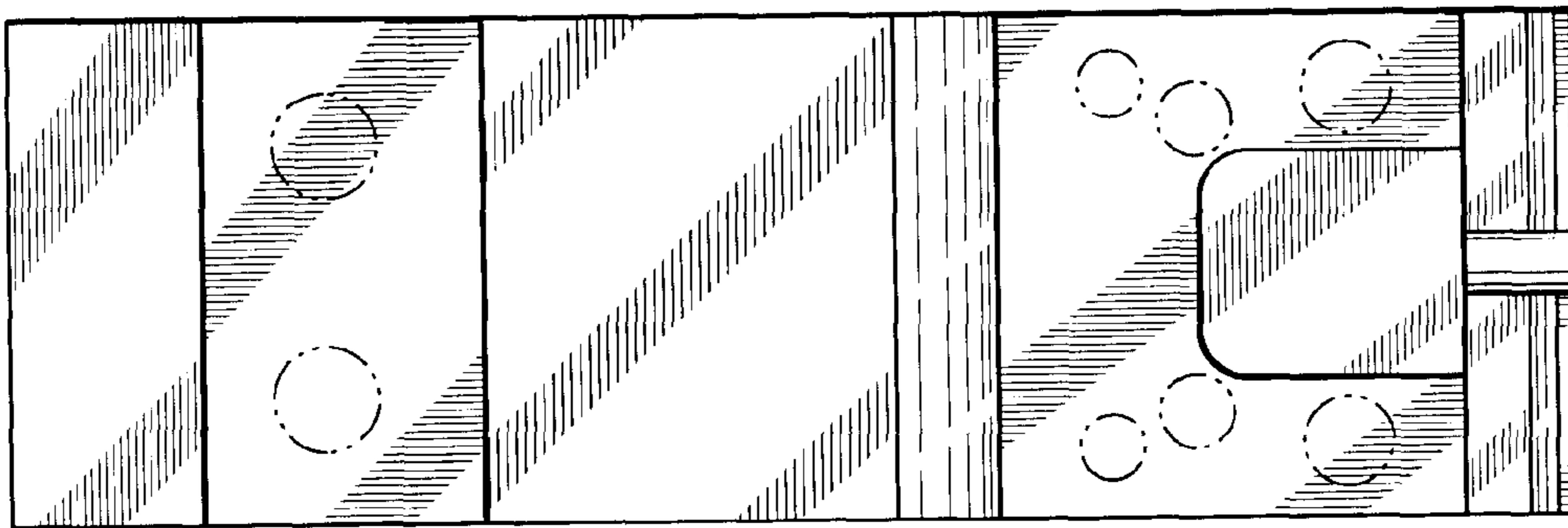

FIG. 9

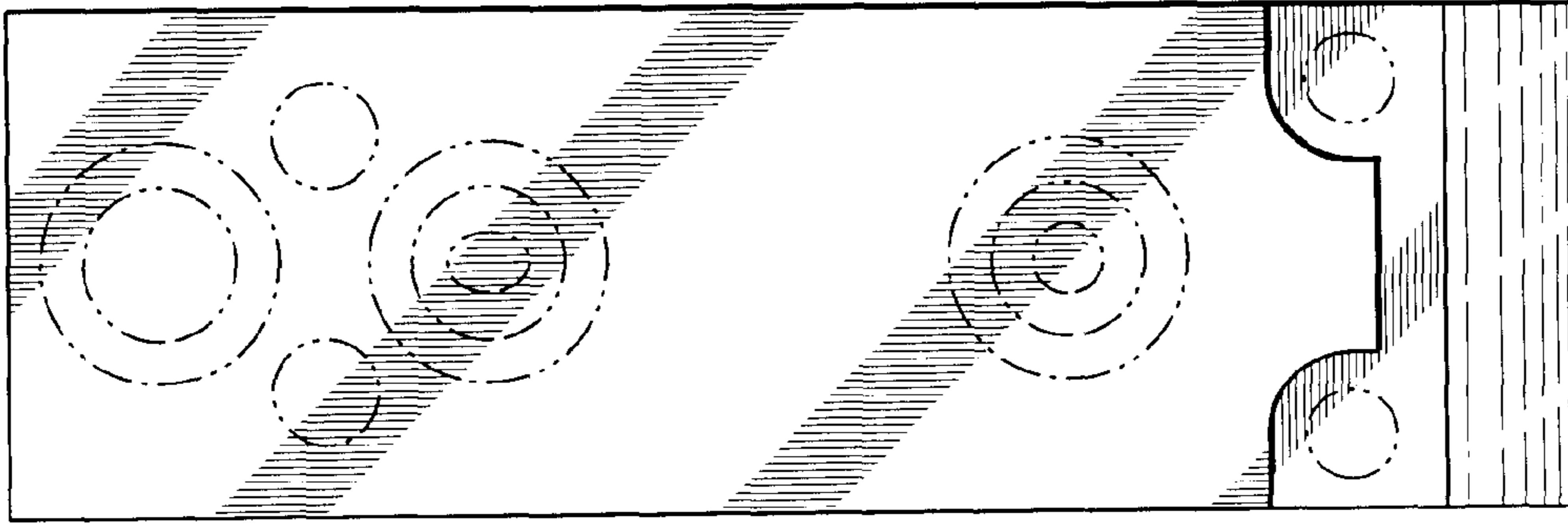

FIG. 10

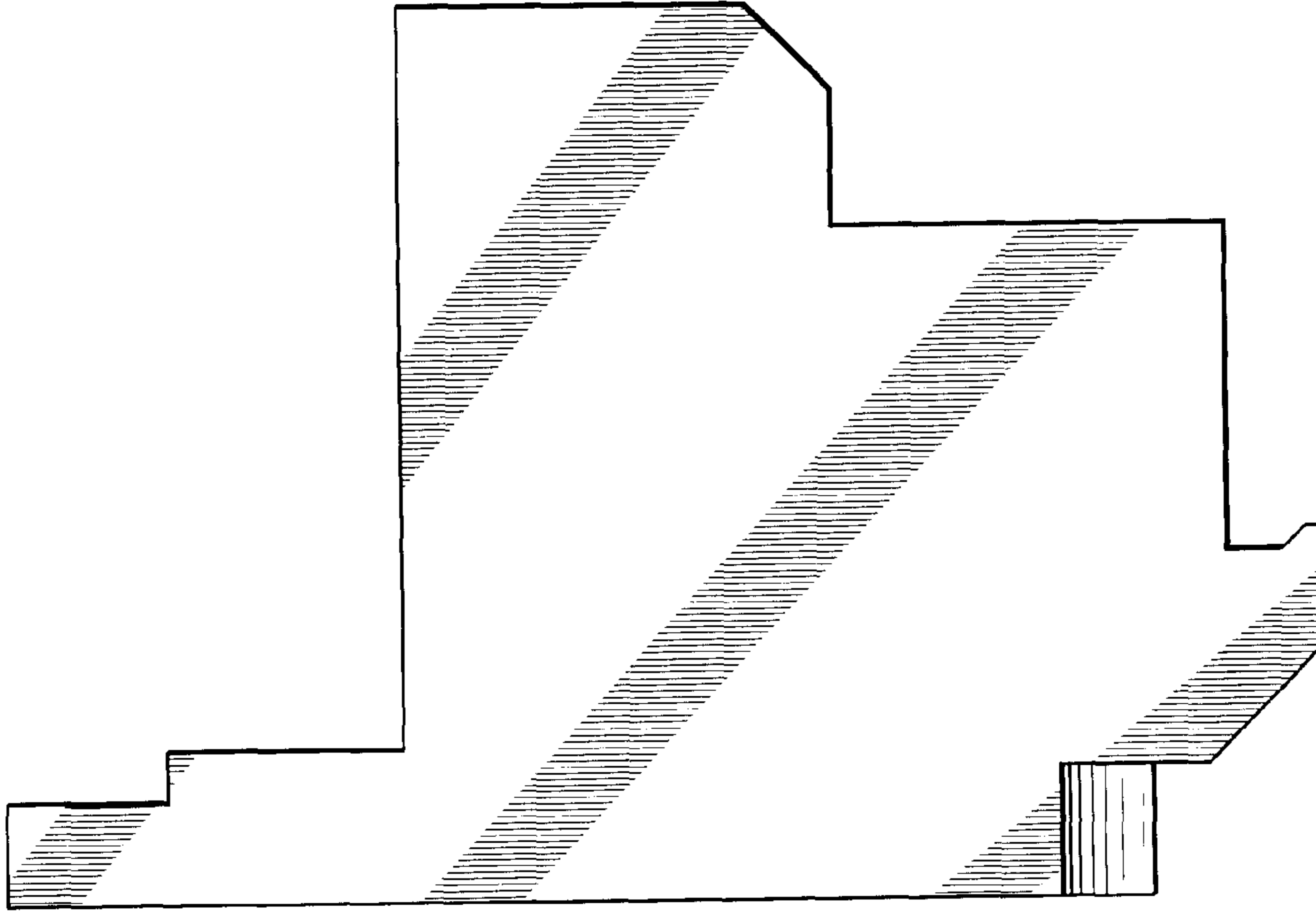

FIG. 11

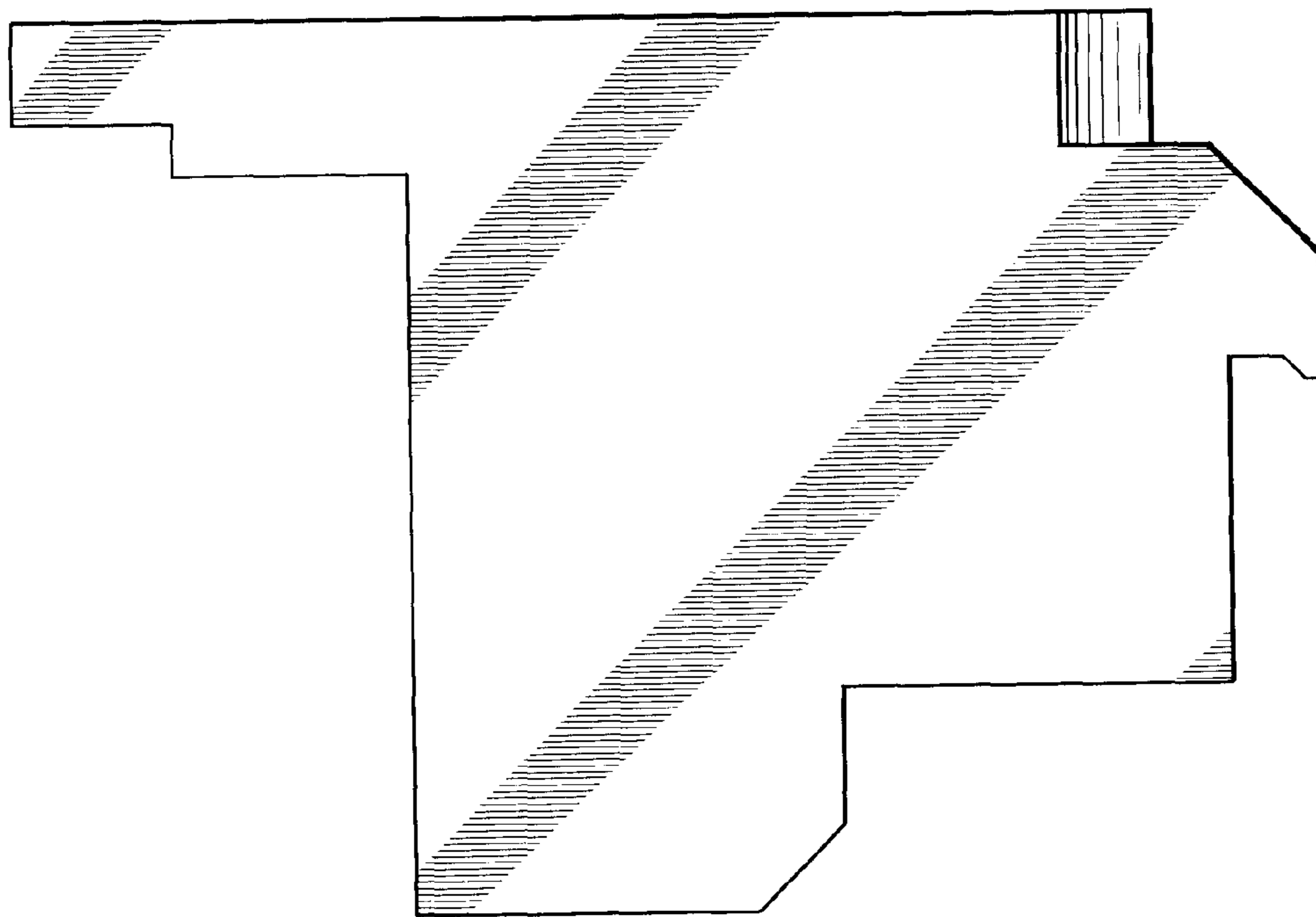

FIG. 12

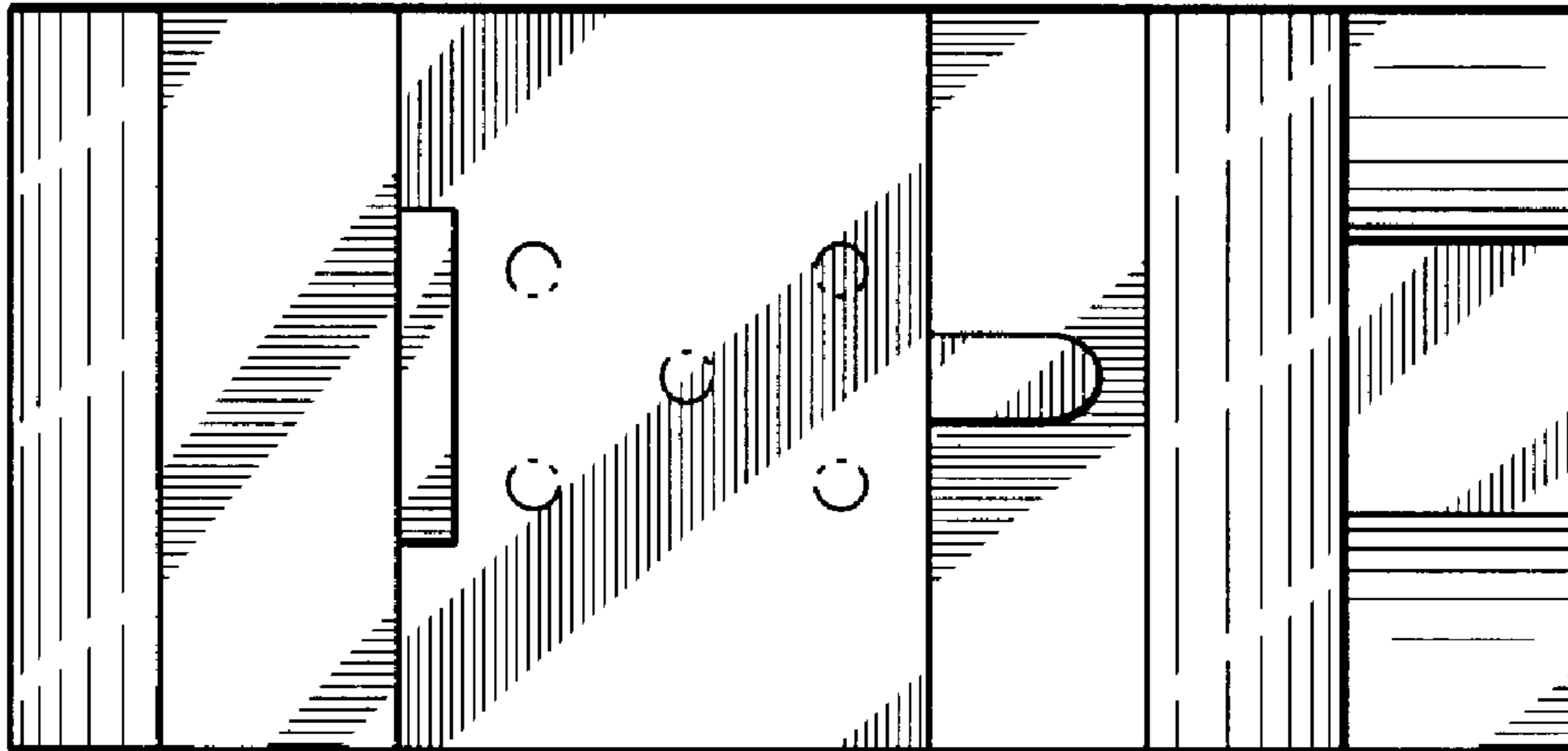

FIG. 14

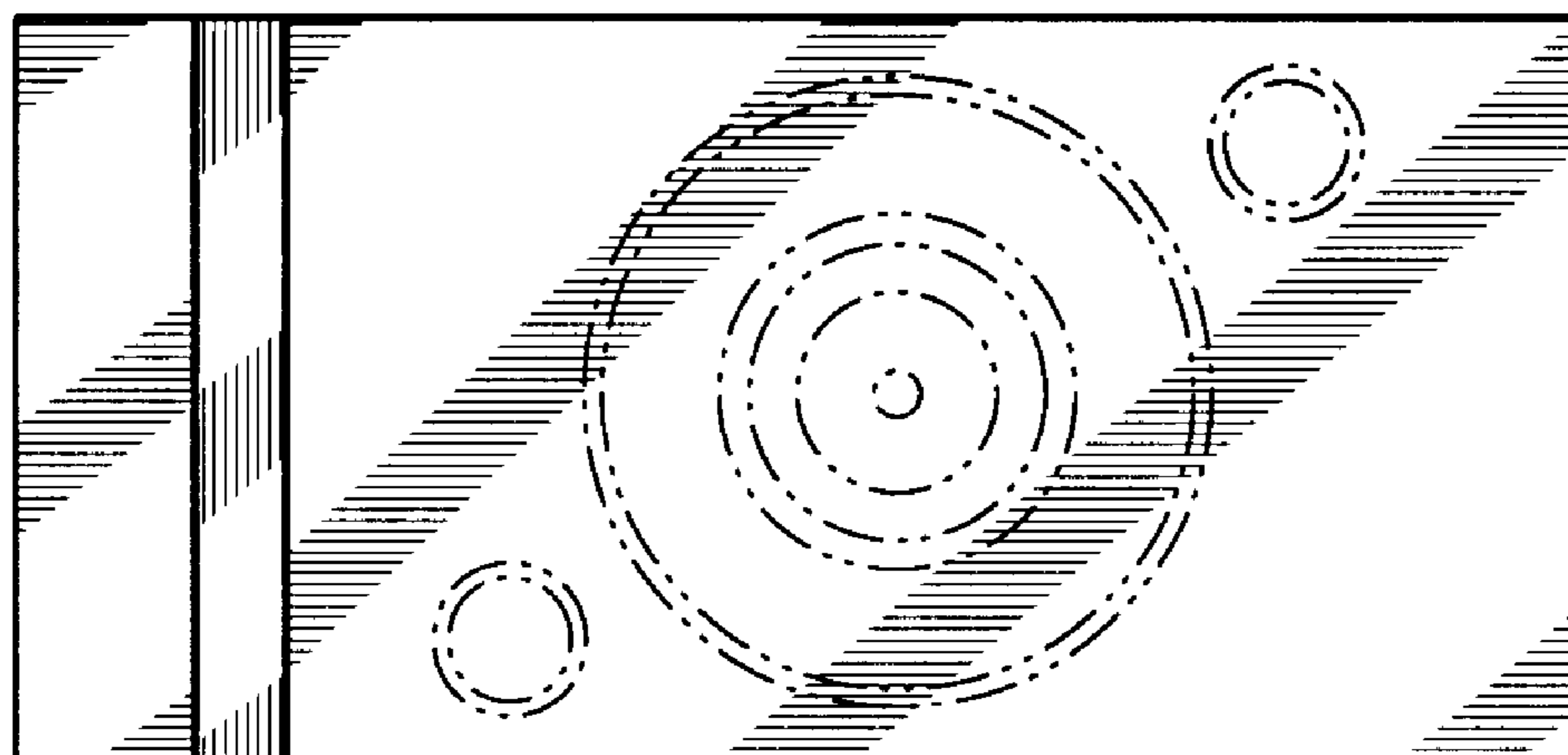

FIG. 13