



US00D529301S

(12) **United States Design Patent**
Phillips

(10) **Patent No.:** **US D529,301 S**

(45) **Date of Patent:** **** Oct. 3, 2006**

(54) **COLLAGE-LIKE PICTURE FRAME ASSEMBLY**

(76) **Inventor:** **Donald W. Phillips**, 128 Bench Ave., Washington, PA (US) 15301

(**) **Term:** **14 Years**

(21) **Appl. No.:** **29/239,746**

(22) **Filed:** **Oct. 4, 2005**

(51) **LOC (8) Cl.** **06-07**

(52) **U.S. Cl.** **D6/302**

(58) **Field of Classification Search** D6/300, D6/301, 302; 40/700, 711, 714, 715, 716, 40/721, 722, 745, 761, 765, 780, 798, 799, 40/729, 730, 731, 152

See application file for complete search history.

5,267,403 A	*	12/1993	Hesner	40/730
D351,949 S	*	11/1994	Tamas	D6/302
D380,905 S	*	7/1997	Key et al.	D6/302
D437,490 S	*	2/2001	Vincent	D6/302
D438,020 S		2/2001	Carlson		
6,338,215 B1	*	1/2002	Vincent	40/730
D453,422 S		2/2002	Morgan		
D458,461 S		6/2002	Ragan-Masters et al.		
D487,356 S		3/2004	Gasparian		
D498,595 S		11/2004	Gordon		

* cited by examiner

Primary Examiner—Janice E. Seeger

Assistant Examiner—Sydney R. Buffalow

(74) *Attorney, Agent, or Firm*—McKay & Associates, PC

(57) **CLAIM**

The ornamental design for a collage-like picture frame assembly, as shown and described.

DESCRIPTION

FIG. 1 is a front view of a collage-like picture frame assembly showing my new design;

FIG. 2 is a right side view thereof;

FIG. 3 is a top view thereof;

FIG. 4 is a rear view thereof; and,

FIG. 5 is a bottom view thereof.

The left side view is a mirror image of the right side view.

The broken lines are for illustrative purposes only and form no part of the claimed design.

1 Claim, 1 Drawing Sheet

(56) **References Cited**

U.S. PATENT DOCUMENTS

3,722,122 A	*	3/1973	Sesto	40/730
D230,808 S	*	3/1974	Edwards	D6/302
4,017,989 A	*	4/1977	Murray	40/731
4,115,938 A	*	9/1978	Belmuth et al.	40/730
4,123,862 A	*	11/1978	Dyer et al.	40/729
D254,114 S	*	2/1980	Lyman et al.	D6/302
D261,208 S	*	10/1981	Whiting	D6/300
D276,055 S		10/1984	Guertin		
4,827,639 A	*	5/1989	Wang	40/730
5,020,251 A	*	6/1991	Cheng	40/735

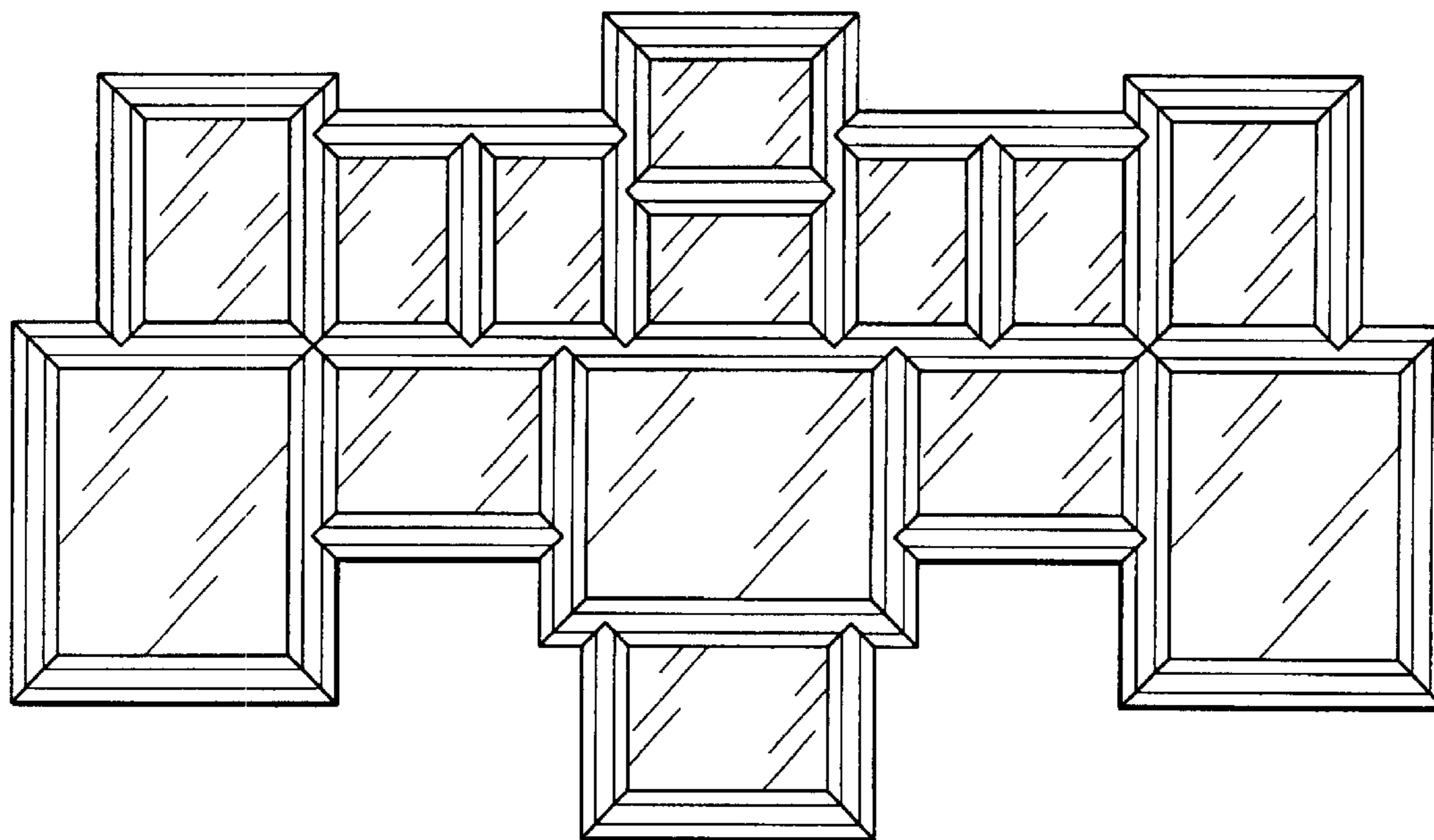

FIG.1

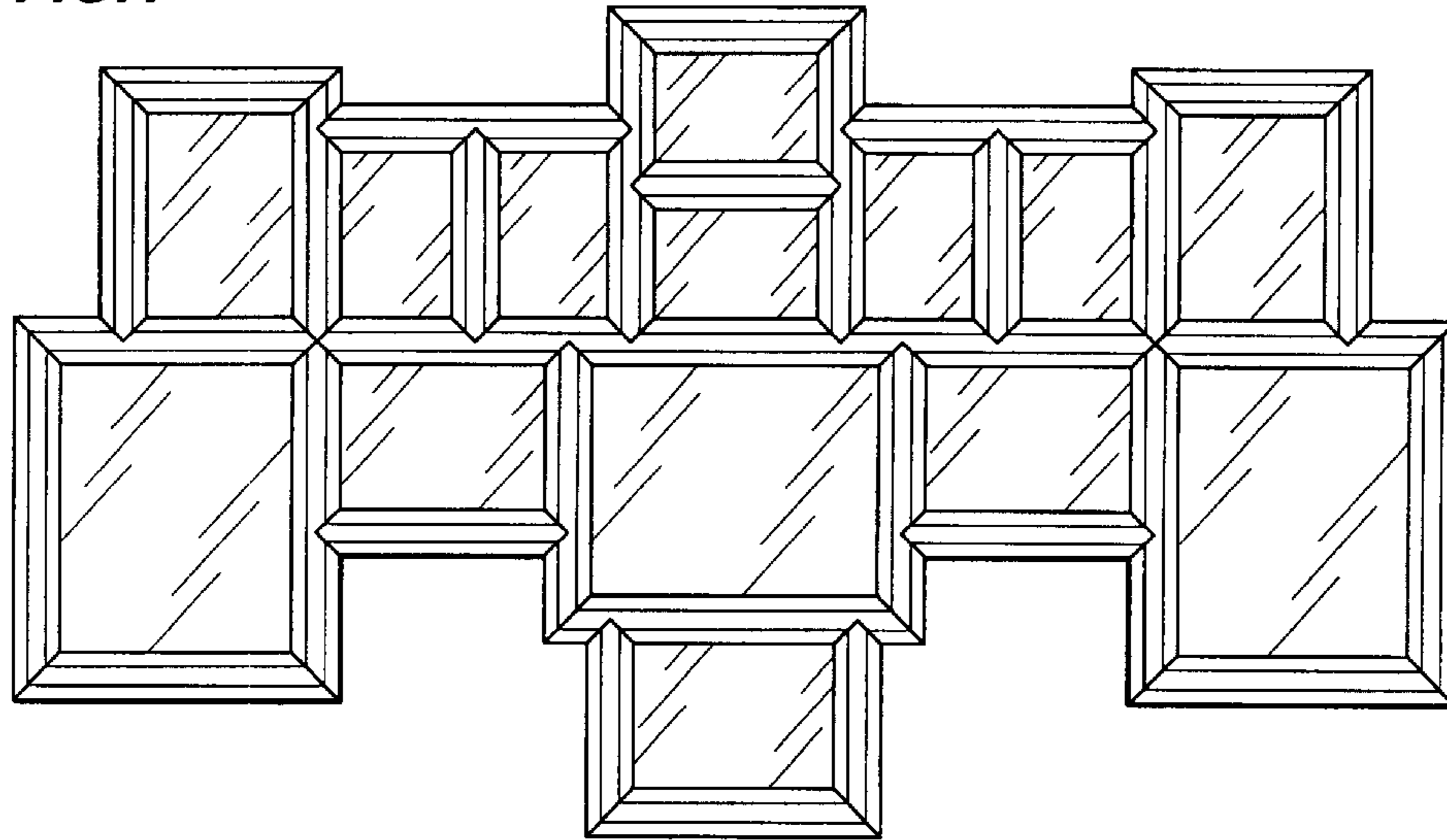

FIG.2



FIG.3

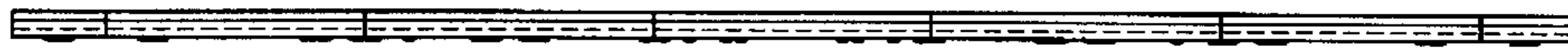

FIG.4

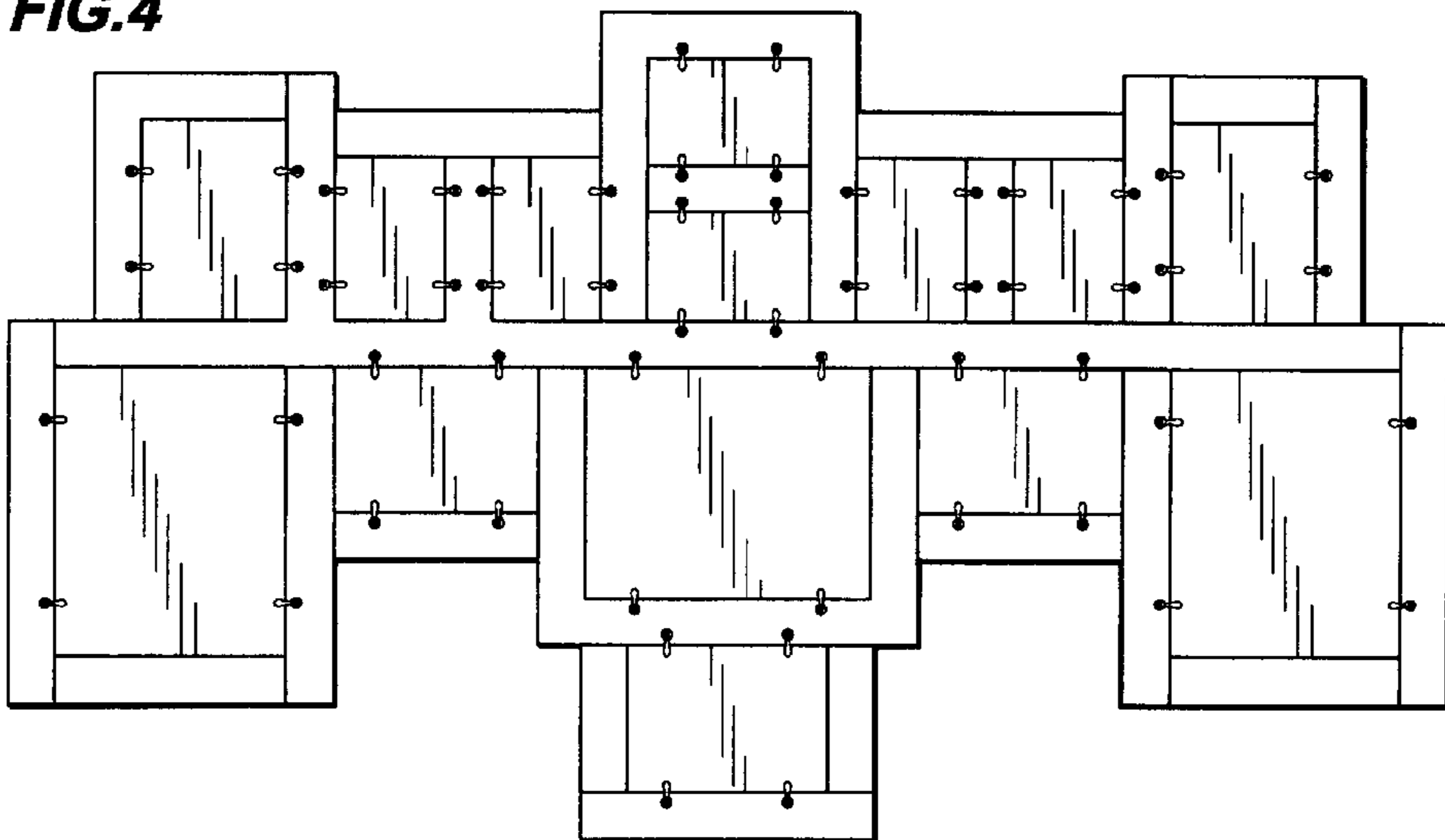

FIG.5

