

US00D529265S

(12) **United States Design Patent**  
**Corbi Rico**

(10) **Patent No.:** **US D529,265 S**

(45) **Date of Patent:** **\*\* Oct. 3, 2006**

- (54) **FOOTWEAR SOLE**
- (75) Inventor: **Luis Enrique Corbi Rico**, Ghent (BE)
- (73) Assignee: **Wolverine World Wide, Inc.**,  
Rockford, MI (US)
- (\*\*) Term: **14 Years**
- (21) Appl. No.: **29/217,340**
- (22) Filed: **Nov. 16, 2004**
- (51) **LOC (8) Cl.** ..... **02-04**
- (52) **U.S. Cl.** ..... **D2/957; D2/951; D2/953;**  
D2/959
- (58) **Field of Classification Search** ..... D2/902,  
D2/946-949, 951-960; 36/3 B, 22 R, 24.5,  
36/25 R, 28, 32 R, 34 R, 67 A, 59 C  
See application file for complete search history.

- 6,789,332 B1 \* 9/2004 Scholz ..... 36/27
- D498,576 S \* 11/2004 McClaskie ..... D2/960
- 2003/0084592 A1 \* 5/2003 Ho ..... 36/25 R
- 2004/0098881 A1 \* 5/2004 Flavio et al. .... 36/25 R
- 2004/0148804 A1 \* 8/2004 Romano et al. .... 36/103

**OTHER PUBLICATIONS**

- Hy-Test 1998, p. 69.
- Merrell Fall 2004 Catalog, pp. 40, 61.
- Bates 1997 Catalog, p. 21.

\* cited by examiner

*Primary Examiner*—Celia A. Murphy

(74) *Attorney, Agent, or Firm*—Warner Norcross & Judd

(57) **CLAIM**

The ornamental design for footwear sole, as shown and described.

**DESCRIPTION**

FIG. 1 is a perspective view of the footwear sole embodying the new design;

FIG. 2 is a top plan view thereof;

FIG. 3 is a right side view thereof;

FIG. 4 is a left side view thereof;

FIG. 5 is an enlarged front view thereof; and,

FIG. 6 is an enlarged rear view thereof.

FIGS. 1-6 show features of an article of footwear in phantom lines. These features are shown for environmental purposes and do not form any part of the claimed design. Further, the phantom lines immediately adjacent the solid-line portions of the design form the boundary of the design, with the phantom lines forming no part of the claimed design.

The small irregular shape shown in broken lines in FIG. 6 defines the boundary of the design. The broken line and the area within, form no part of the claim.

**1 Claim, 4 Drawing Sheets**

(56) **References Cited**

**U.S. PATENT DOCUMENTS**

- D52,217 S \* 7/1918 Haynes ..... D2/951
- 1,541,234 A \* 6/1925 McKnight et al. .... 36/59 C
- D185,462 S \* 6/1959 Ratner ..... D2/957
- D185,954 S \* 8/1959 Powell ..... D2/957
- D189,839 S \* 3/1961 Nakashima ..... D2/917
- 3,012,342 A \* 12/1961 Ramirez ..... 36/3 B
- 3,662,478 A \* 5/1972 Schwab ..... 36/59 C
- D287,304 S \* 12/1986 Peterson et al. .... D2/956
- D292,142 S \* 10/1987 Tonkel et al. .... D2/957
- D363,815 S \* 11/1995 Lucarelli ..... D2/960
- D394,142 S \* 5/1998 Merceron ..... D2/960
- D407,891 S \* 4/1999 Edwards ..... D2/957
- D409,825 S \* 5/1999 Greenberg ..... D2/953
- D426,118 S \* 6/2000 Thomas ..... D2/961
- D428,688 S \* 8/2000 Egelja et al. .... D2/957
- D429,062 S \* 8/2000 Santa ..... D2/954
- D439,729 S \* 4/2001 Mastroianni et al. .... D2/908
- D487,184 S \* 3/2004 Issler ..... D2/953

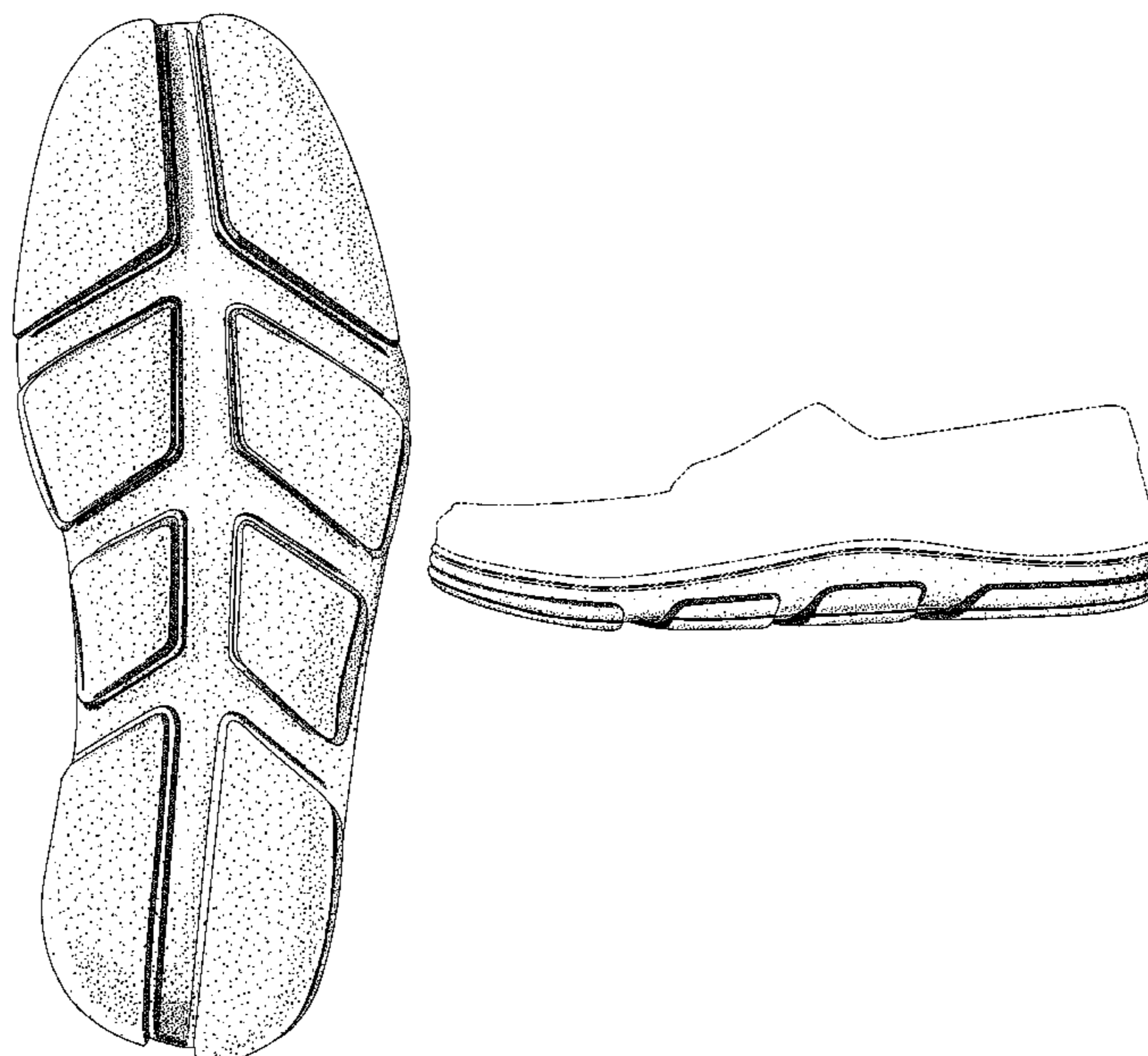

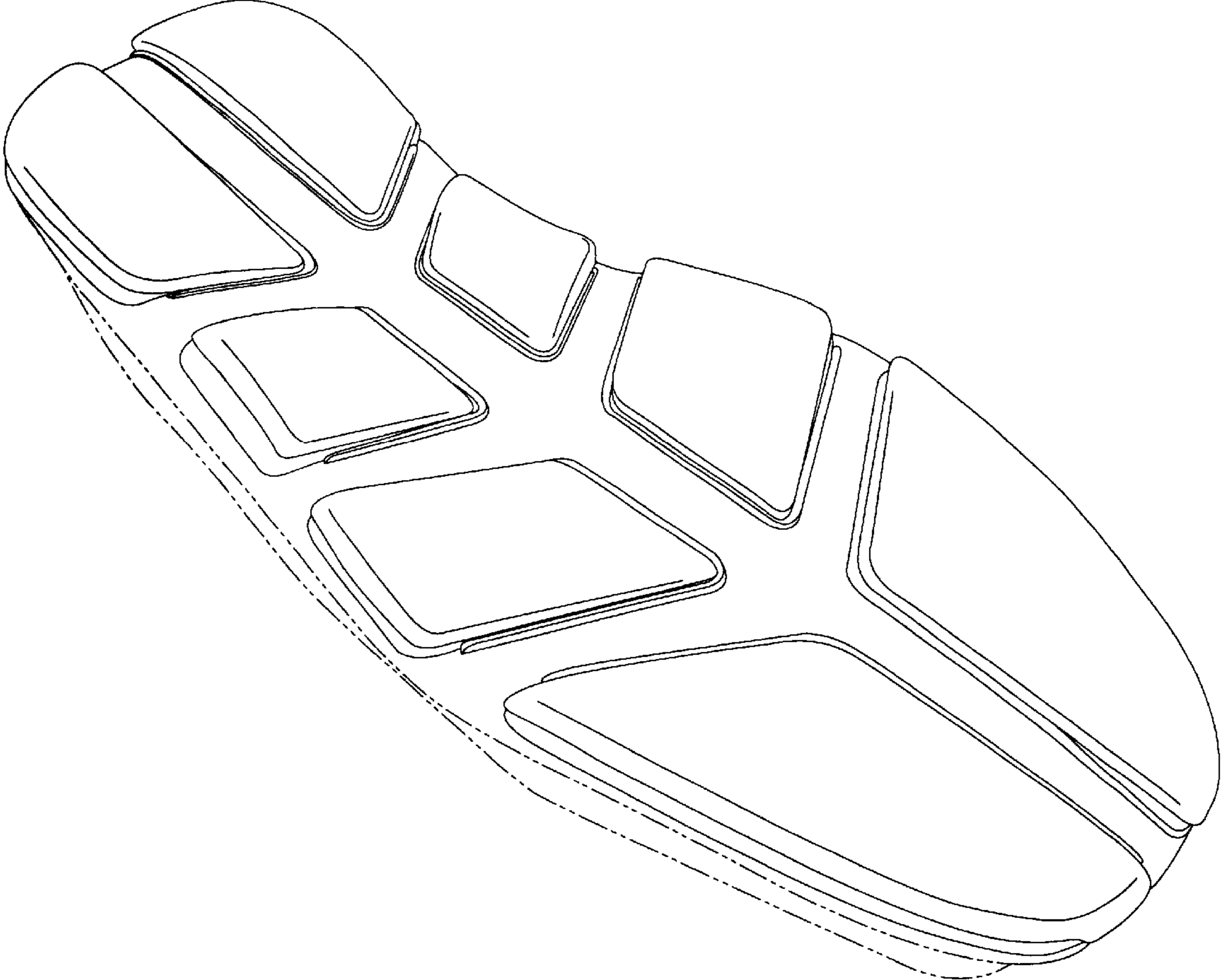

Fig.1

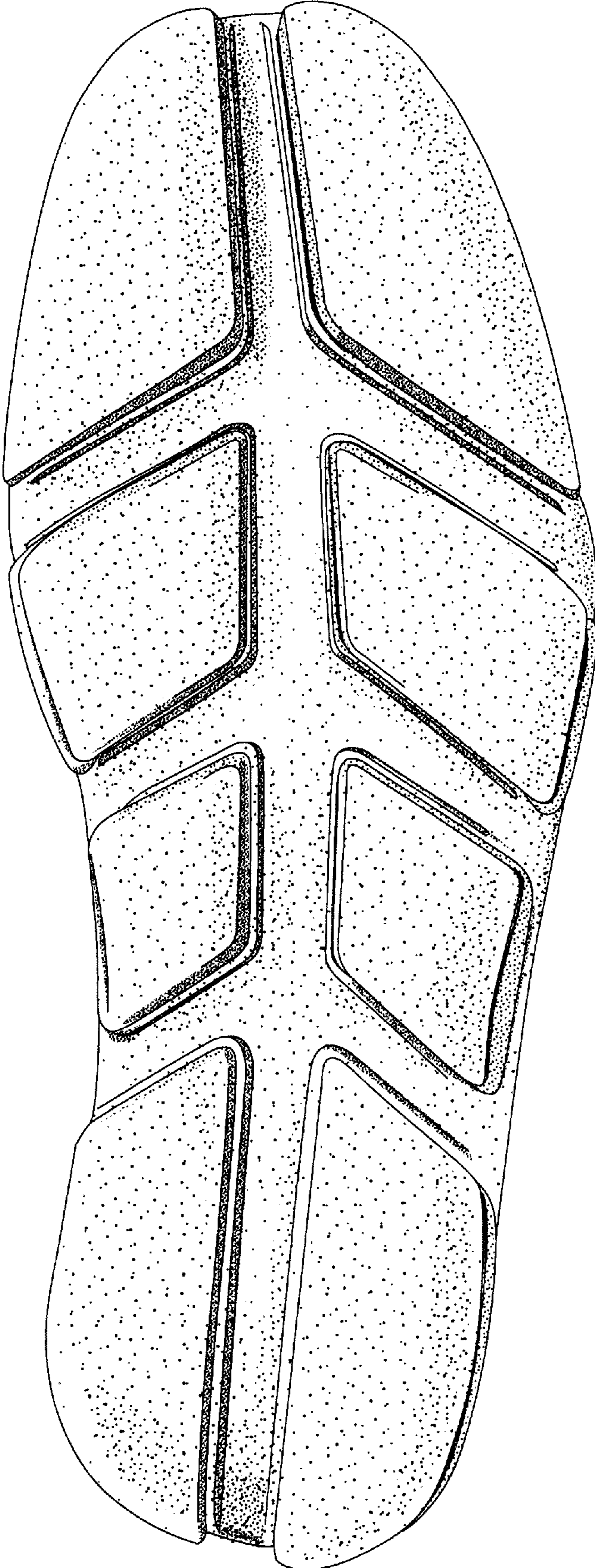

Fig. 2

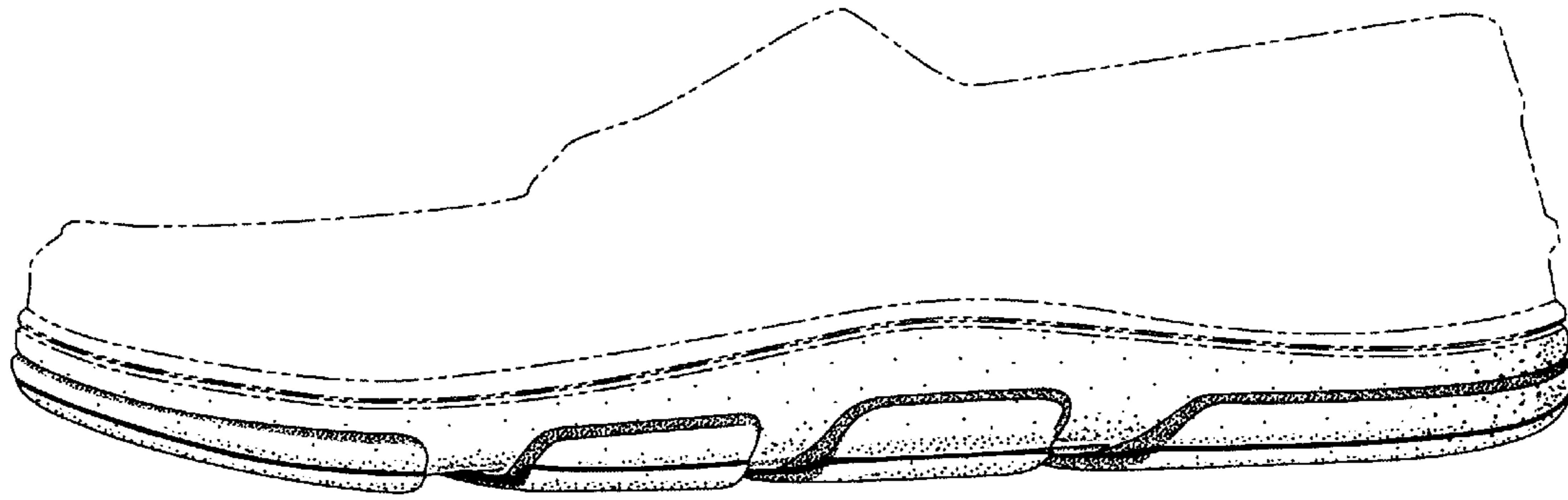

Fig. 3

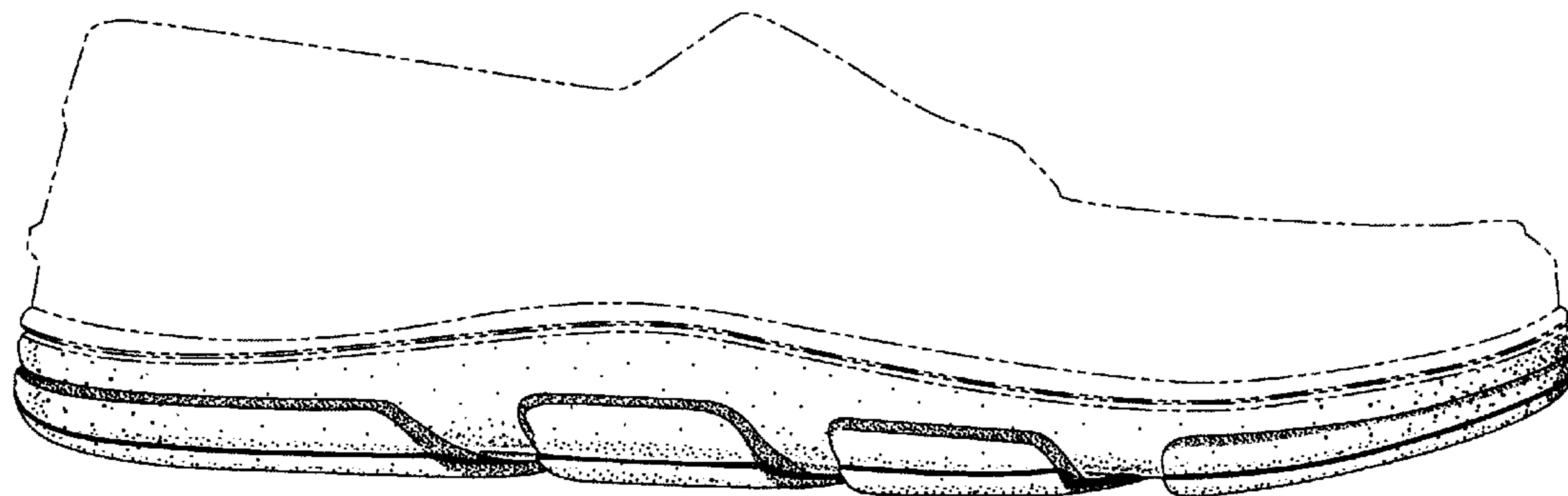

Fig. 4

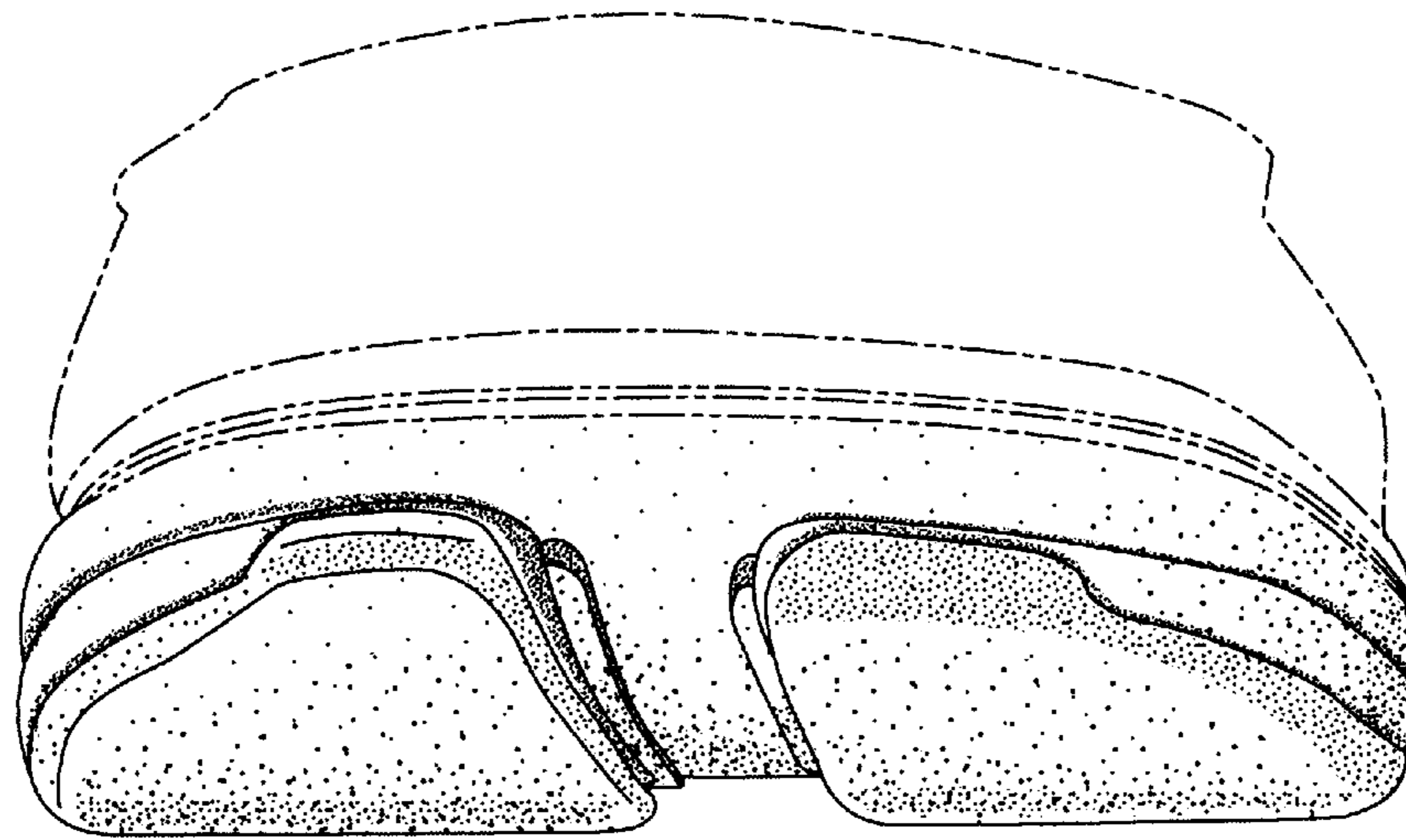

Fig. 5

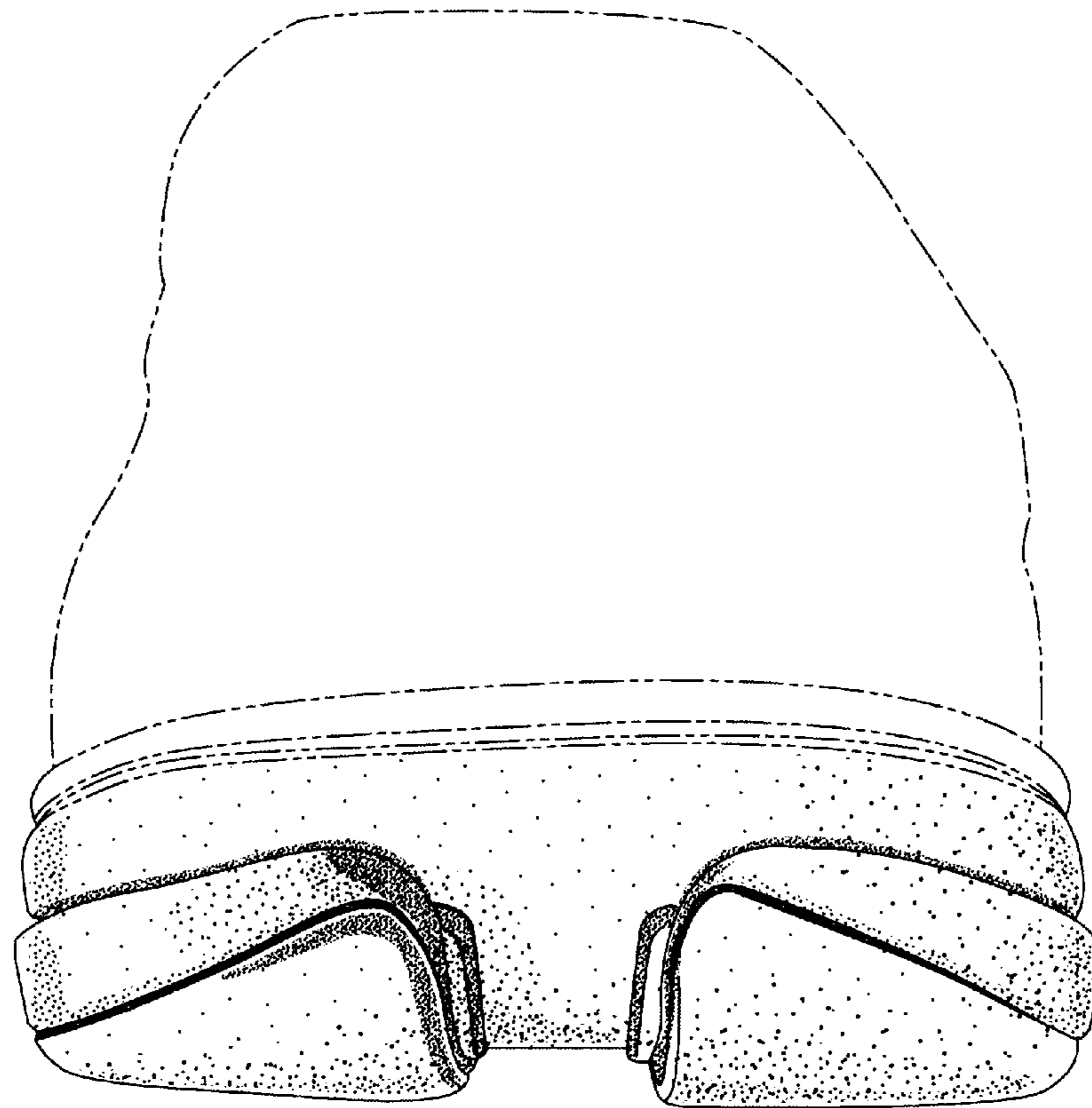

Fig. 6