

US00D529260S

(12) **United States Design Patent**  
**Langmyr**

(10) **Patent No.:** **US D529,260 S**

(45) **Date of Patent:** **\*\* Oct. 3, 2006**

(54) **CROTCH FOR TROUSERS**

(76) **Inventor:** **Rita Langmyr**, 207 Bank Street, Suite 207, Ottawa, ONT (CA), K2P 2N2

(\*\*) **Term:** **14 Years**

(21) **Appl. No.:** **29/173,104**

(22) **Filed:** **Dec. 24, 2002**

(51) **LOC (8) Cl.** ..... **02-02**

(52) **U.S. Cl.** ..... **D2/742**

(58) **Field of Classification Search** ..... D2/704,  
D2/712, 731, 738, 742-746, 618; 2/69, 71,  
2/72, 73, 78.2, 227, 234, 239, 400-408, 466;  
128/891; 450/22, 100-106

See application file for complete search history.

(56) **References Cited**

**U.S. PATENT DOCUMENTS**

1,512,171	A	*	10/1924	Homling	.....	2/78.2
1,661,072	A	*	2/1928	Hutchinson	.....	2/405
D84,190	S	*	5/1931	Goldstein	.....	D2/742
1,929,506	A	*	10/1933	McDonald	.....	2/78.3
2,025,304	A	*	12/1935	Paolucci	.....	D2/712
2,116,822	A	*	5/1938	Berger	.....	2/404
2,960,987	A	*	11/1960	Rockwell	.....	450/104
3,196,879	A	*	7/1965	Leese	.....	450/104
D201,881	S	*	8/1965	Krieger	.....	D2/704
3,261,359	A	*	7/1966	Gould	.....	450/102
D206,991	S	*	2/1967	Glines	.....	D2/704
3,334,633	A	*	8/1967	Horie	.....	450/104
3,577,993	A	*	5/1971	Gluckin et al.	.....	450/104
D231,155	S	*	4/1974	Bowcut	.....	D2/742
D243,721	S	*	3/1977	Lloyd	.....	D2/712
D262,325	S	*	12/1981	Miller et al.	.....	D2/742

D269,135	S	*	5/1983	Langmyr	.....	D2/742
D269,560	S	*	7/1983	Sheppard et al.	.....	D2/742
D282,212	S	*	1/1986	Langmyr	.....	D2/742
D352,814	S	*	11/1994	Sherman	.....	D2/734
5,528,775	A	*	6/1996	Marenda	.....	2/406
D403,838	S	*	1/1999	Lauson	.....	D2/853
D425,687	S	*	5/2000	Gonzalez	.....	D2/742
D443,973	S	*	6/2001	Callo	.....	D2/742
D460,241	S	*	7/2002	Linicomn, Jr.	.....	D2/742

\* cited by examiner

*Primary Examiner*—Ian Simmons

*Assistant Examiner*—Melanie Levy

(57) **CLAIM**

The ornamental design for the crotch for trousers, as shown and described.

**DESCRIPTION**

FIG. 1 is a front elevational view of a first embodiment of a crotch for trousers showing my new design;  
 FIG. 2 is a front elevational view of a second embodiment of a crotch for trousers;  
 FIG. 3 is a front elevational view of FIG. 1 shown in an alternate position;  
 FIG. 4 is a front elevational view of a third embodiment of a crotch for trousers;  
 FIG. 5 is a front elevational view of the embodiment of FIG. 2 shown in an alternate position;  
 FIG. 6 is a front elevational view of a fourth embodiment of a crotch for trousers; and,  
 FIG. 7 is a right side view of FIGS. 1-6.  
 The broken line at the bottom of the waistband defines the bounds of the claimed design form no part thereof.

**1 Claim, 7 Drawing Sheets**

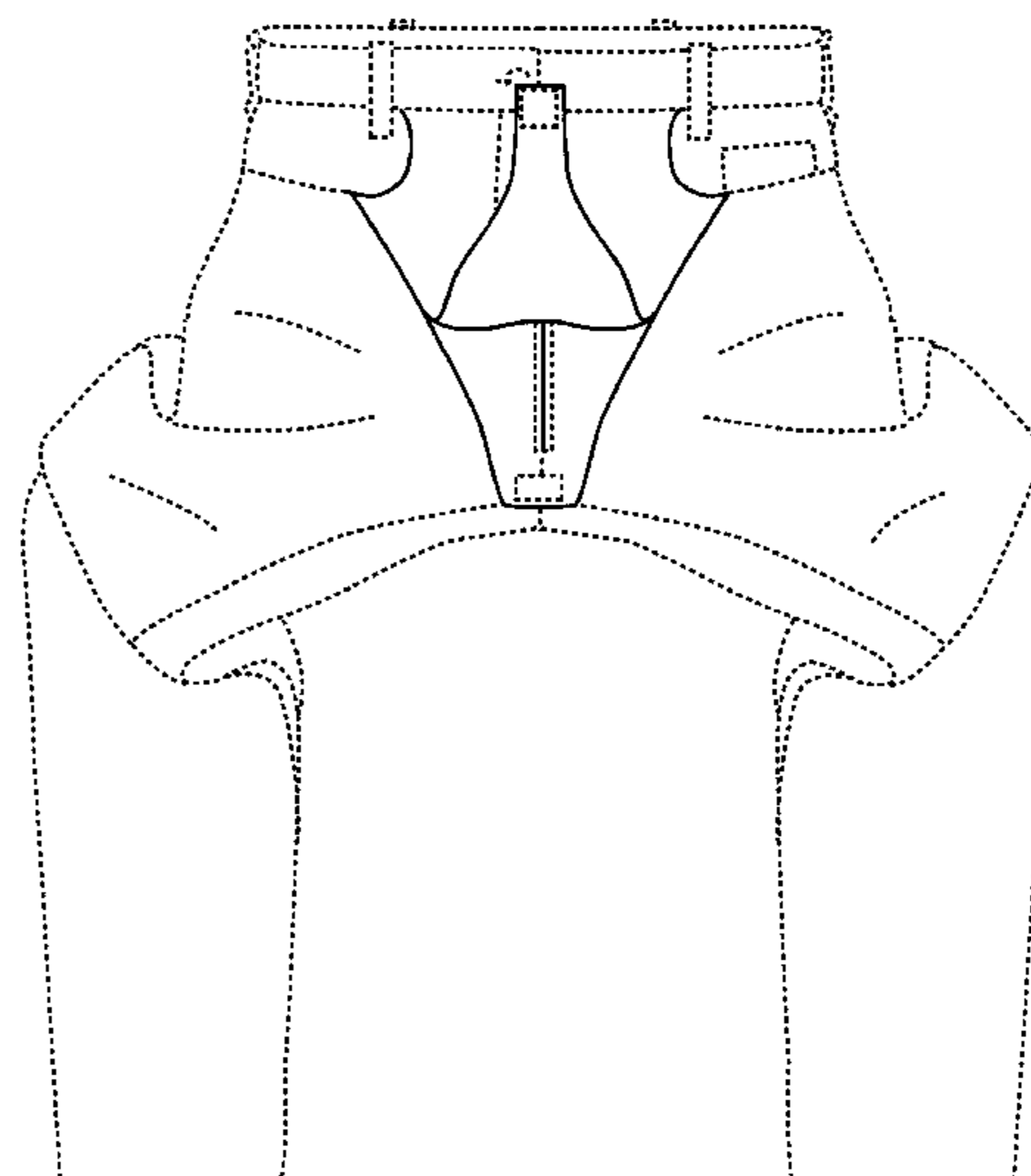
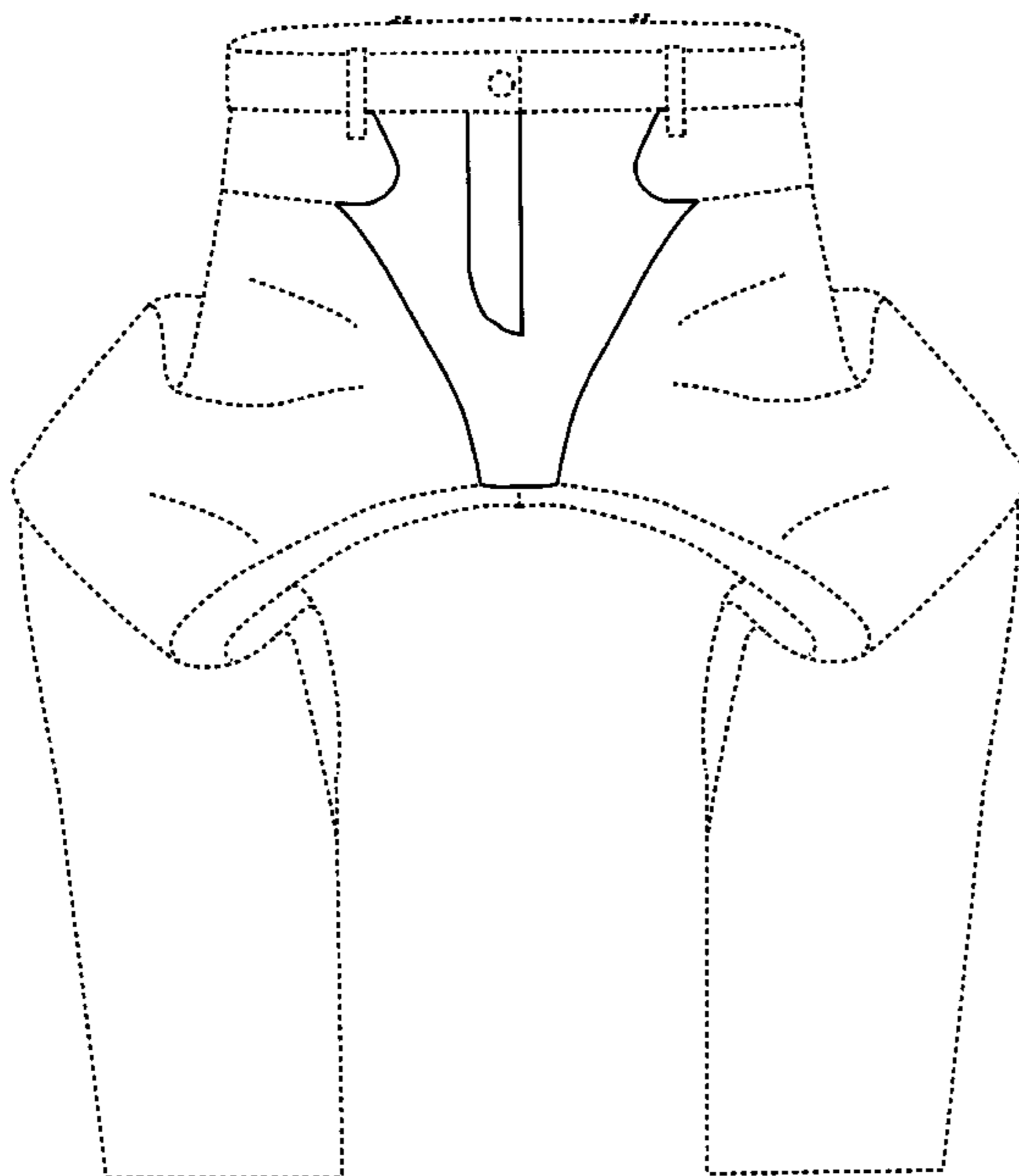

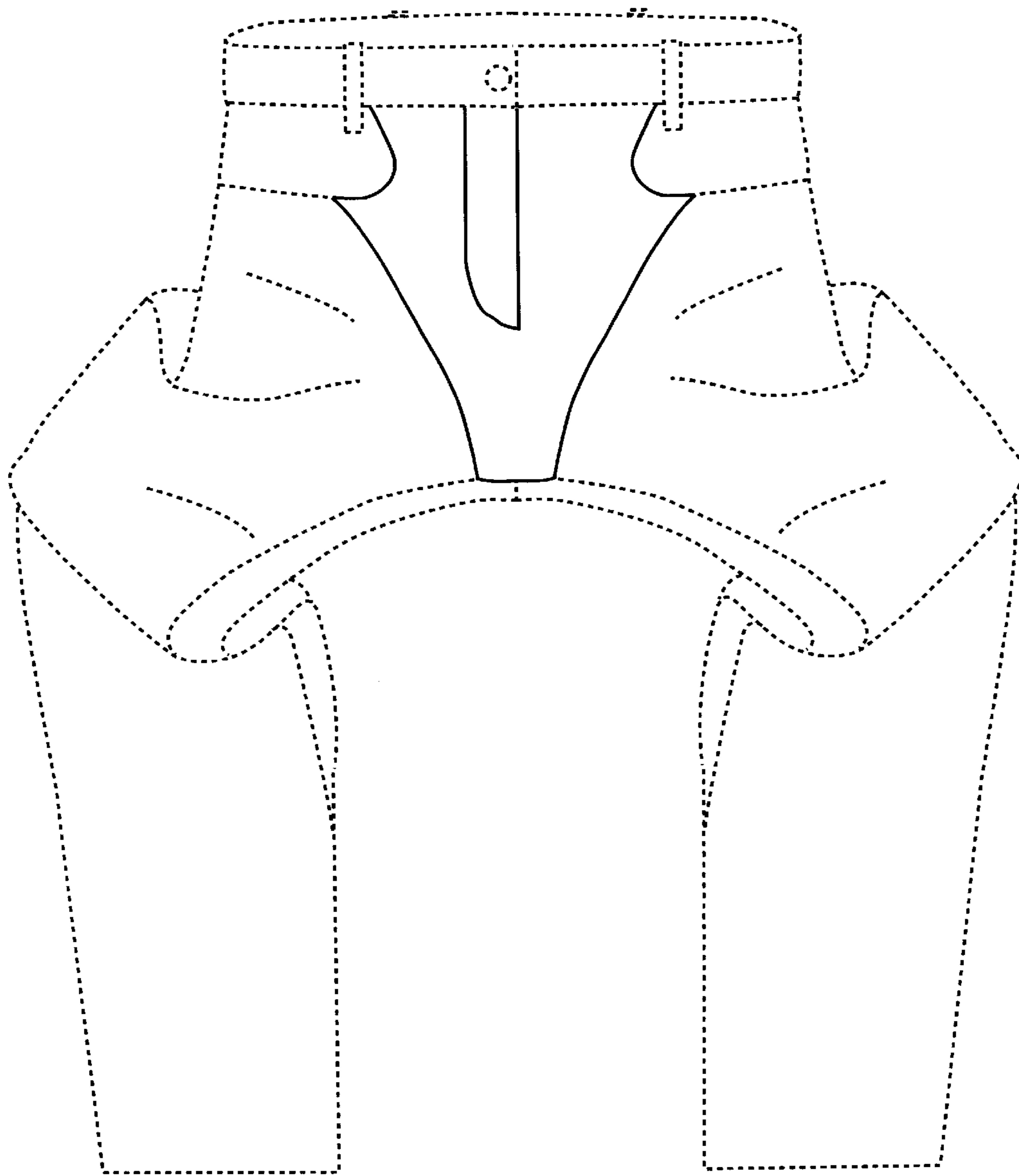

FIG. 1

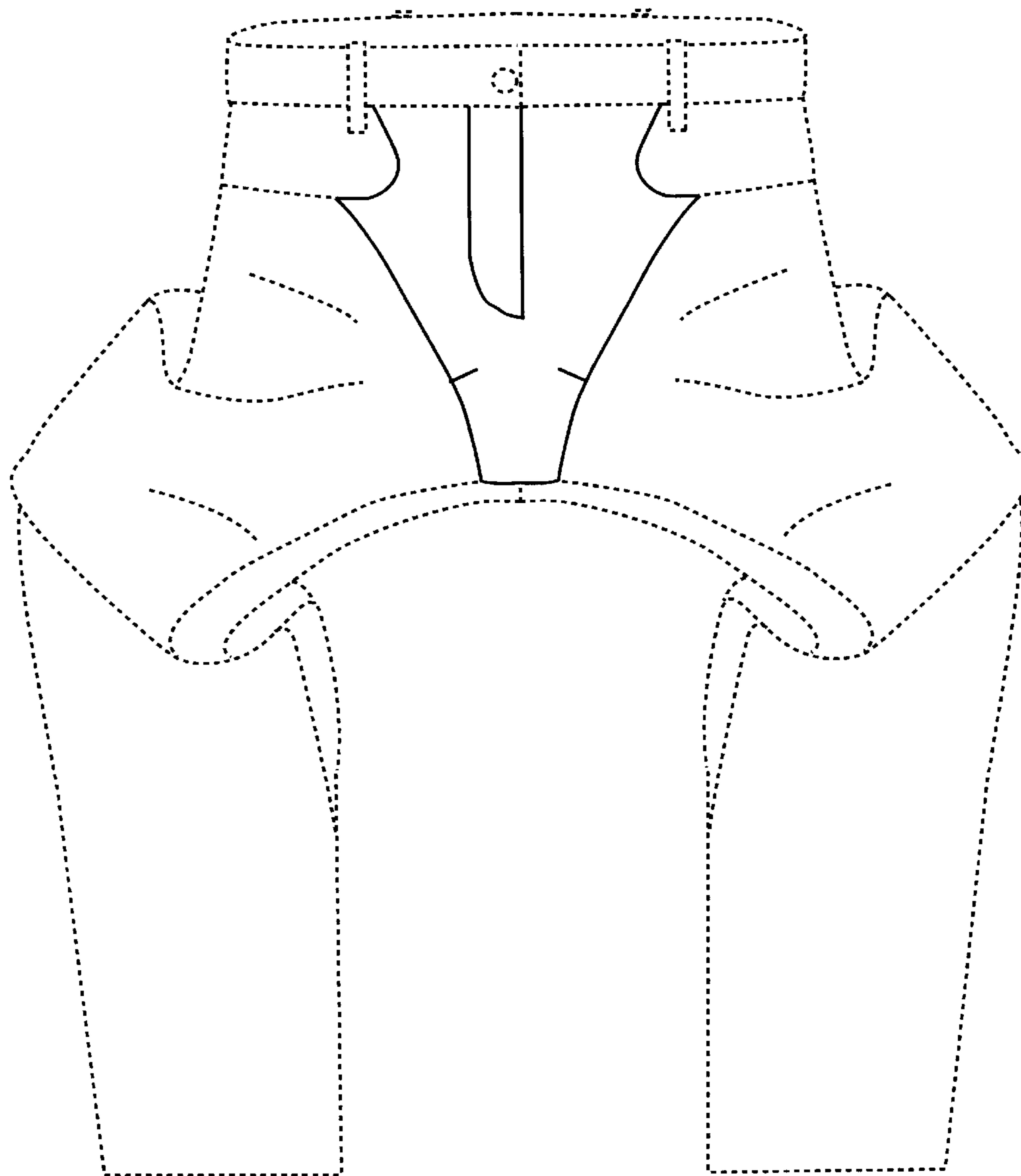

FIG. 2

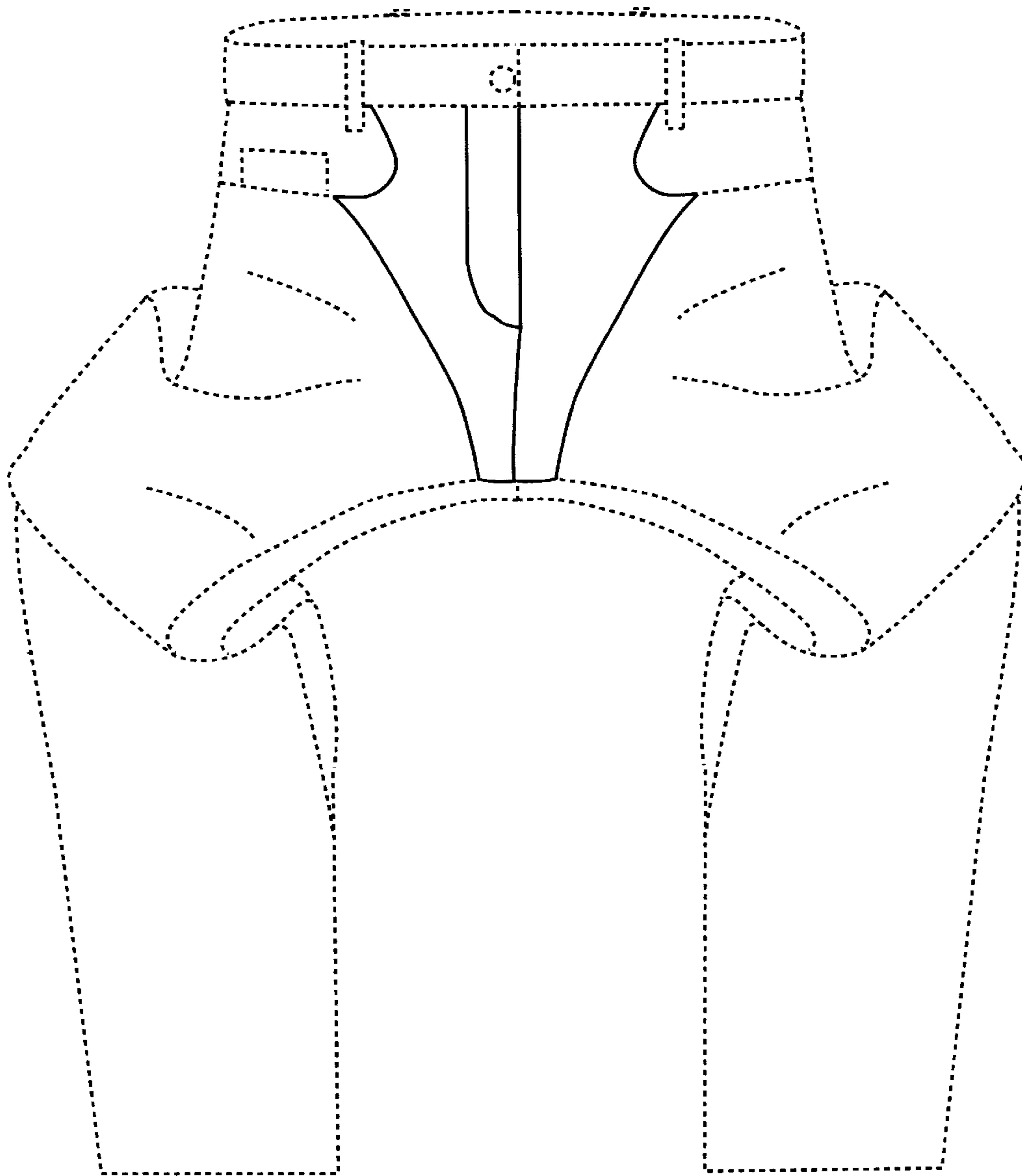

FIG. 3

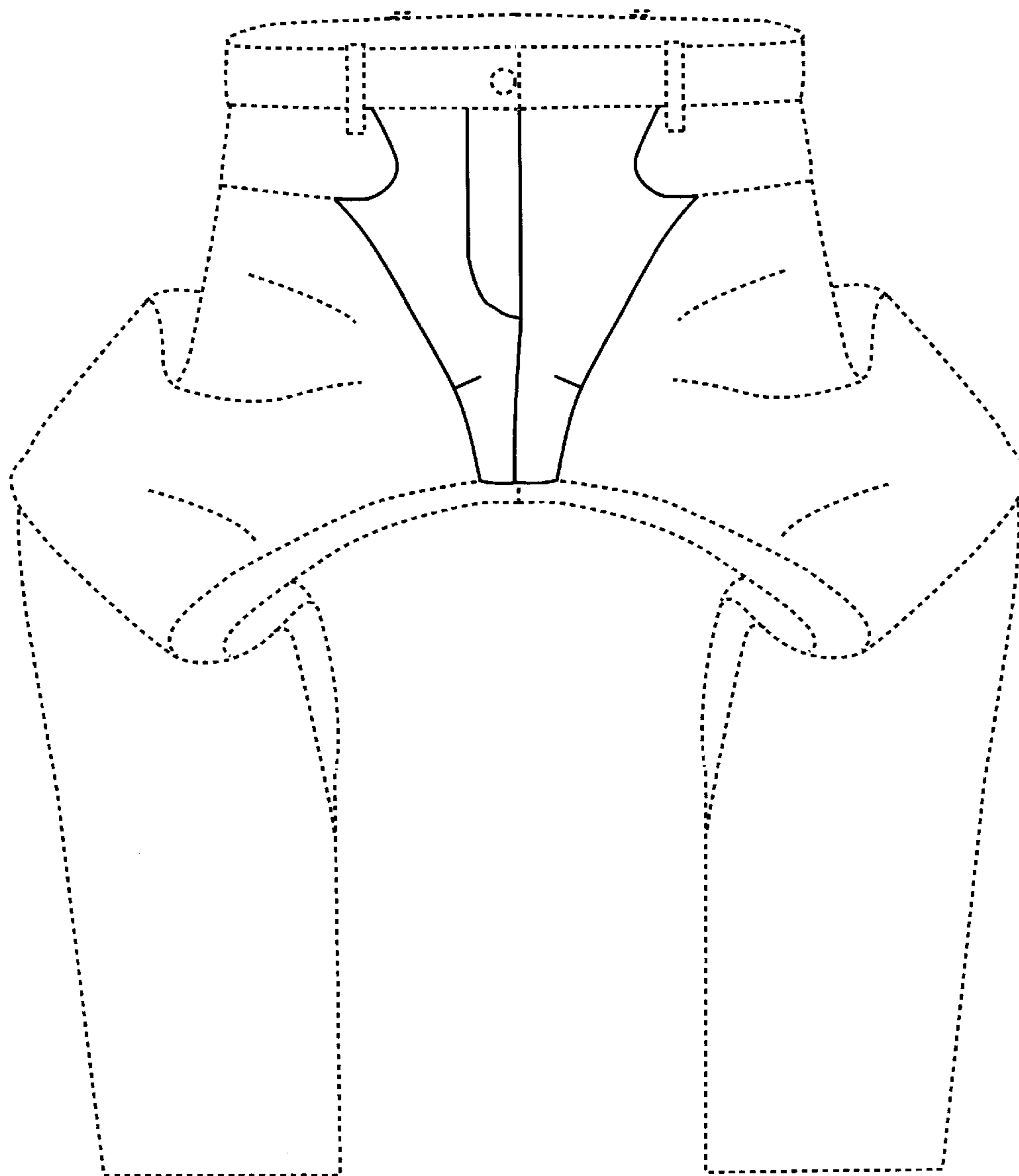

FIG. 4

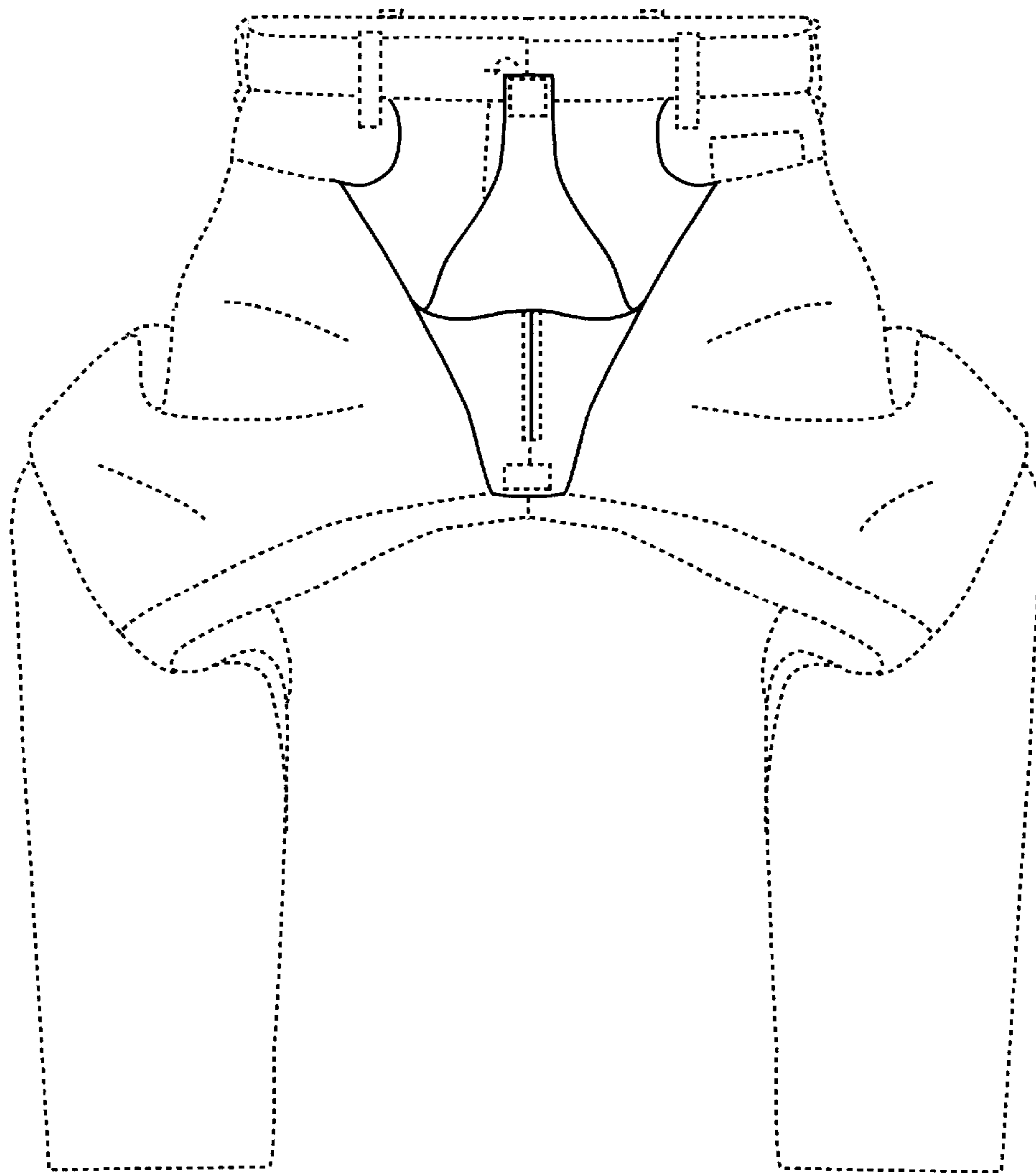

FIG. 5

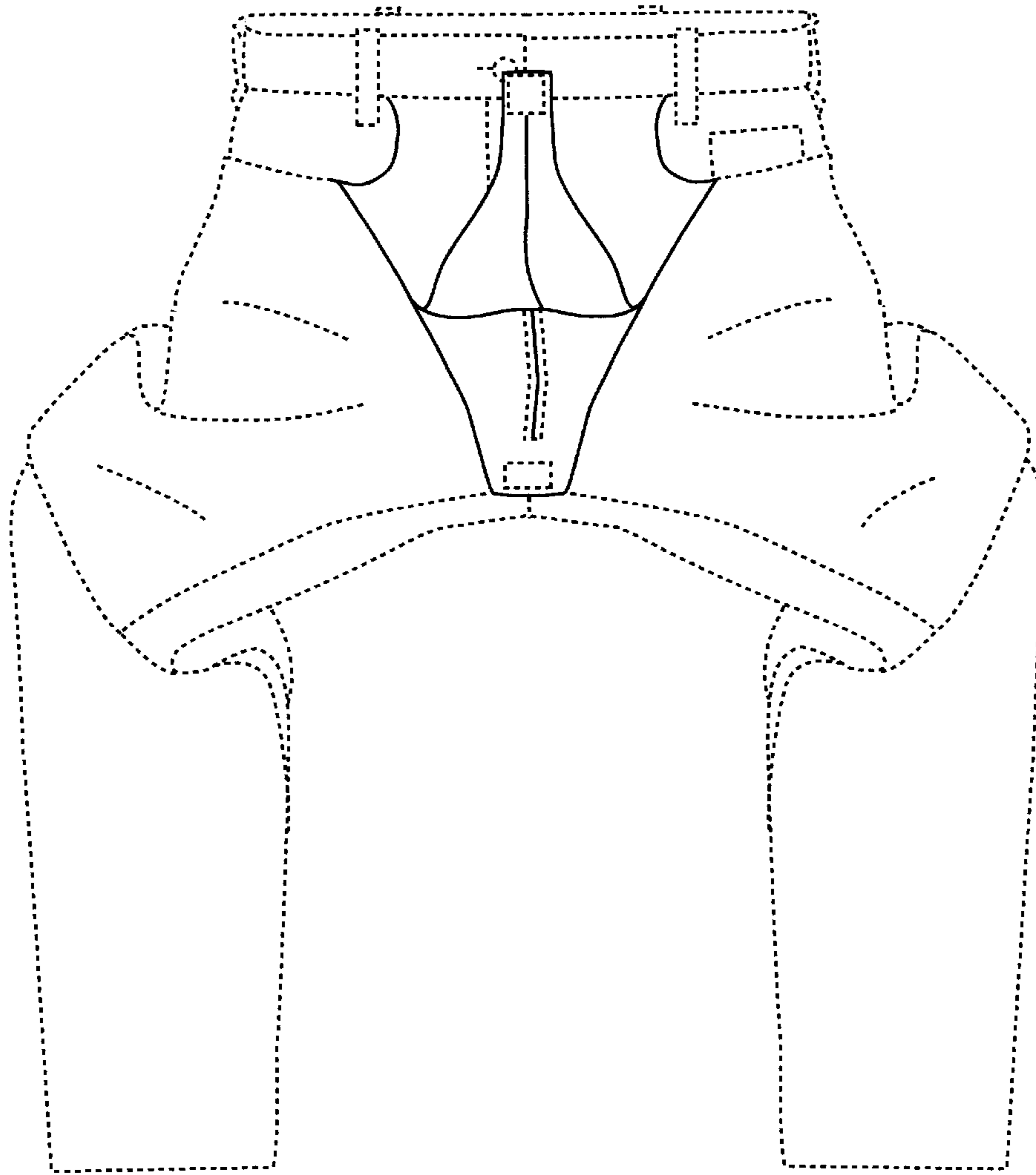

FIG. 6



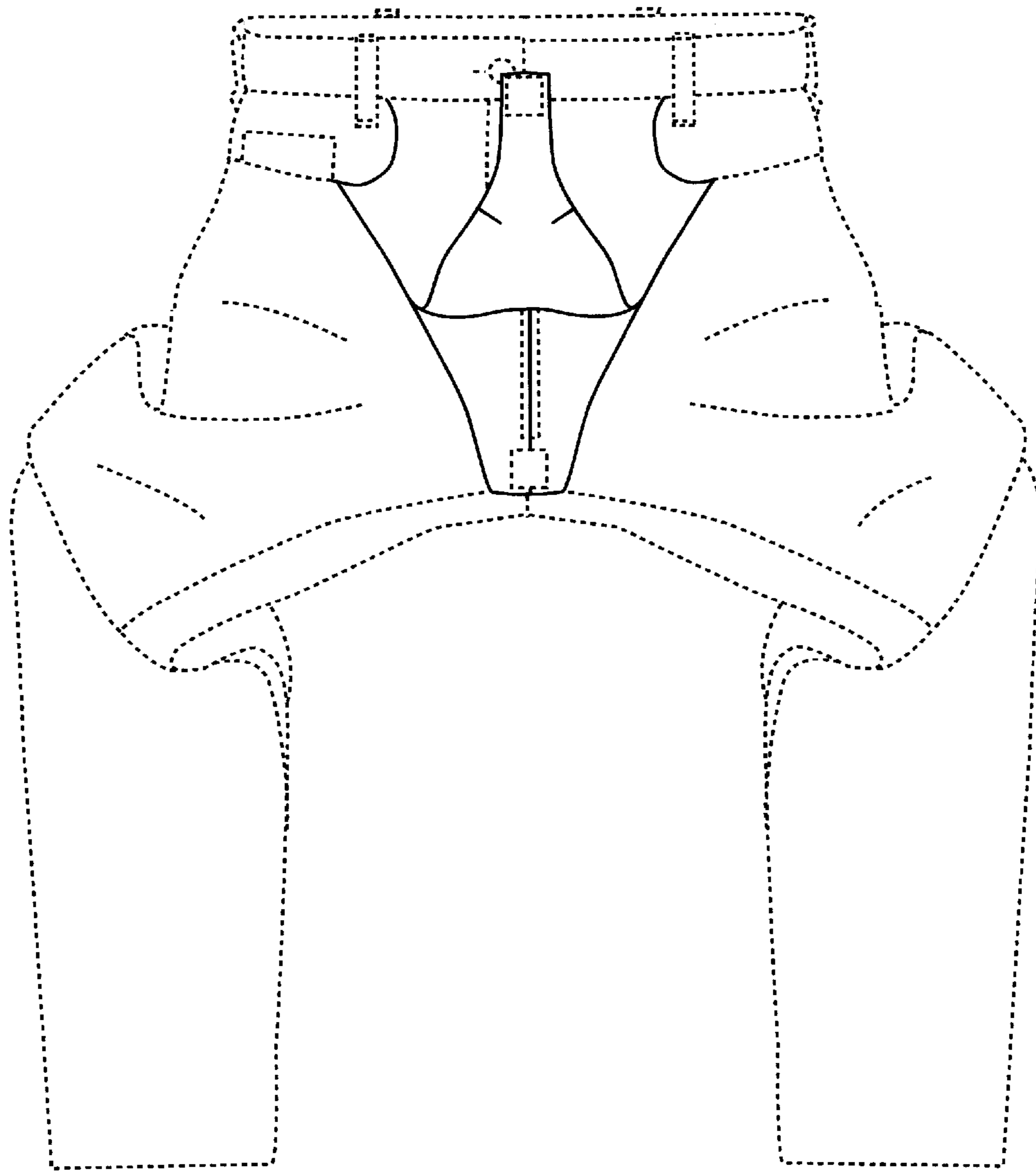

FIG. 7