

US00D529239S

(12) **United States Design Patent**  
**Oblack**

(10) **Patent No.:** **US D529,239 S**

(45) **Date of Patent:** **\*\* \*Sep. 26, 2006**

(54) **GOLF BALL FETCH TOY**

(76) **Inventor:** **Mark Oblack**, 18630 80th Ct. S.,  
Issaquah, WA (US) 98032

(\*) **Notice:** This patent is subject to a terminal disclaimer.

(\*\*) **Term:** **14 Years**

(21) **Appl. No.:** **29/225,167**

(22) **Filed:** **Mar. 9, 2005**

(51) **LOC (8) Cl.** ..... **30-99**

(52) **U.S. Cl.** ..... **D30/160; 21/707**

(58) **Field of Classification Search** ..... D30/160;  
D1/106, 125-128, 199; D21/681-682, 685,  
D21/406-408, 476, 483, 662, 707, 713, 708,  
D21/711, 714, 623; D24/211-212; 119/702-703,  
119/706-711; 473/575-576, 579-580, 596;  
601/118, 120-121

See application file for complete search history.

(56) **References Cited**

**U.S. PATENT DOCUMENTS**

1,730,177	A	*	10/1929	Van Cleave	.....	434/98
D90,044	S	*	5/1933	Orwitz	.....	D21/708
D130,124	S	*	10/1941	Hart	.....	D21/400
2,960,794	A	*	11/1960	Johns	.....	D21/714
3,785,643	A	*	1/1974	Rich	.....	473/575
D232,747	S	*	9/1974	Sharp	.....	D21/623
4,133,533	A	*	1/1979	Doyle	.....	473/580
4,294,447	A	*	10/1981	Clark	.....	473/575
4,321,888	A	*	3/1982	Topliffe	.....	119/709
4,519,613	A	*	5/1985	Martin	.....	473/579
D297,852	S	*	9/1988	Gullickson	.....	D21/623

5,045,014	A	*	9/1991	Harkins	.....	D30/160
D354,371	S	*	1/1995	Wood	.....	D21/713
D357,500	S	*	4/1995	Mutterperl	.....	D21/713
5,522,599	A	*	6/1996	Kim	.....	473/579
5,522,757	A	*	6/1996	Ostrowski	.....	473/576
5,813,931	A	*	9/1998	Gormley	.....	473/575
6,171,200	B1	*	1/2001	Camp	.....	473/576
6,609,944	B1	*	8/2003	Viola	.....	119/707
6,705,960	B1	*	3/2004	Gormley	.....	473/575
D495,100	S	*	8/2004	Oblack	.....	D30/160
D500,901	S	*	1/2005	Crane	.....	D30/160
D500,902	S	*	1/2005	Crane et al.	.....	D30/160

**OTHER PUBLICATIONS**

U.S. Appl. No. 10/785,781, filed Feb. 23, 2004, Oblack, Mark, Figs. 16, 17.

\* cited by examiner

*Primary Examiner*—Cathy Anne MacCormac  
(74) *Attorney, Agent, or Firm*—Kathleen T. Petrich

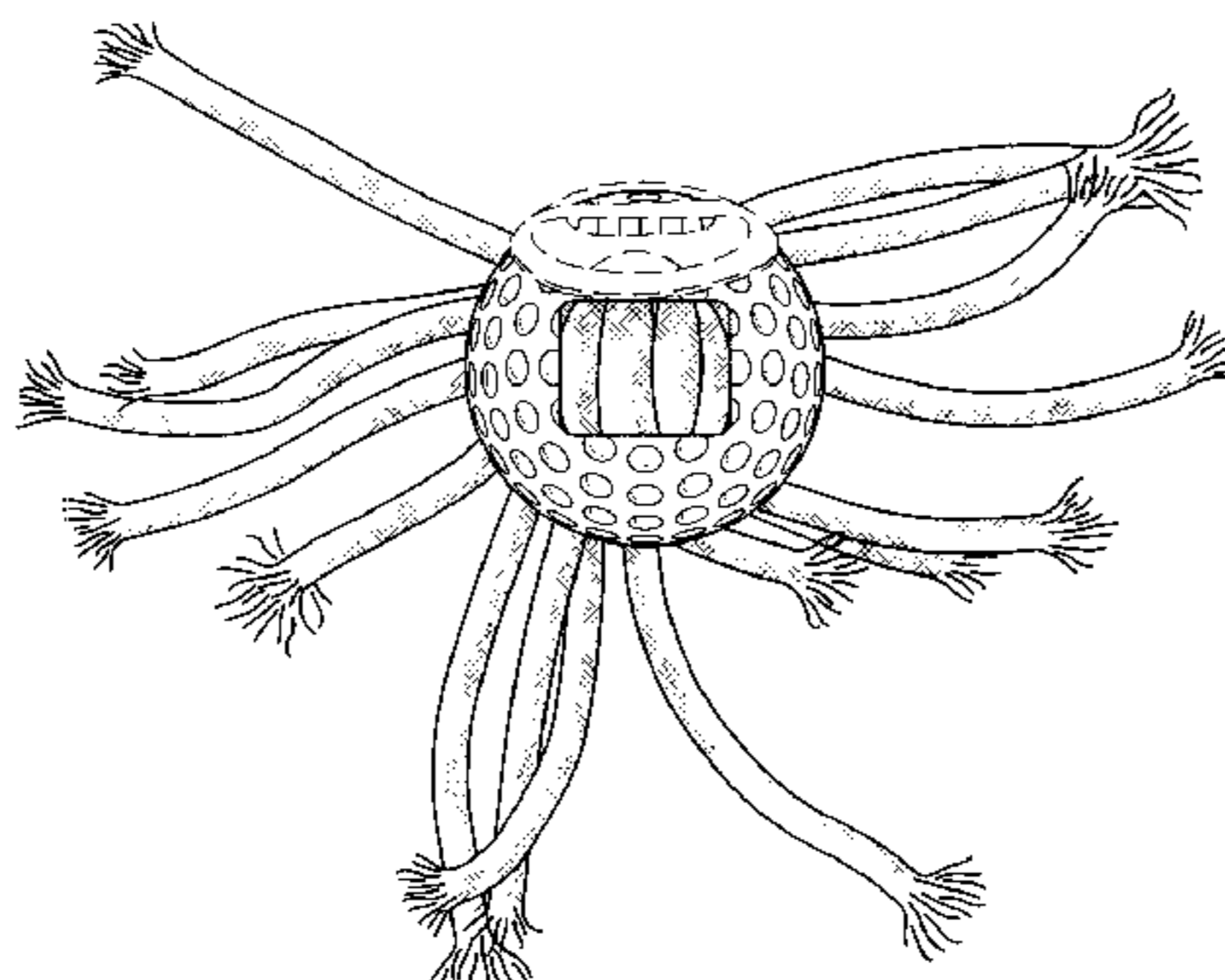
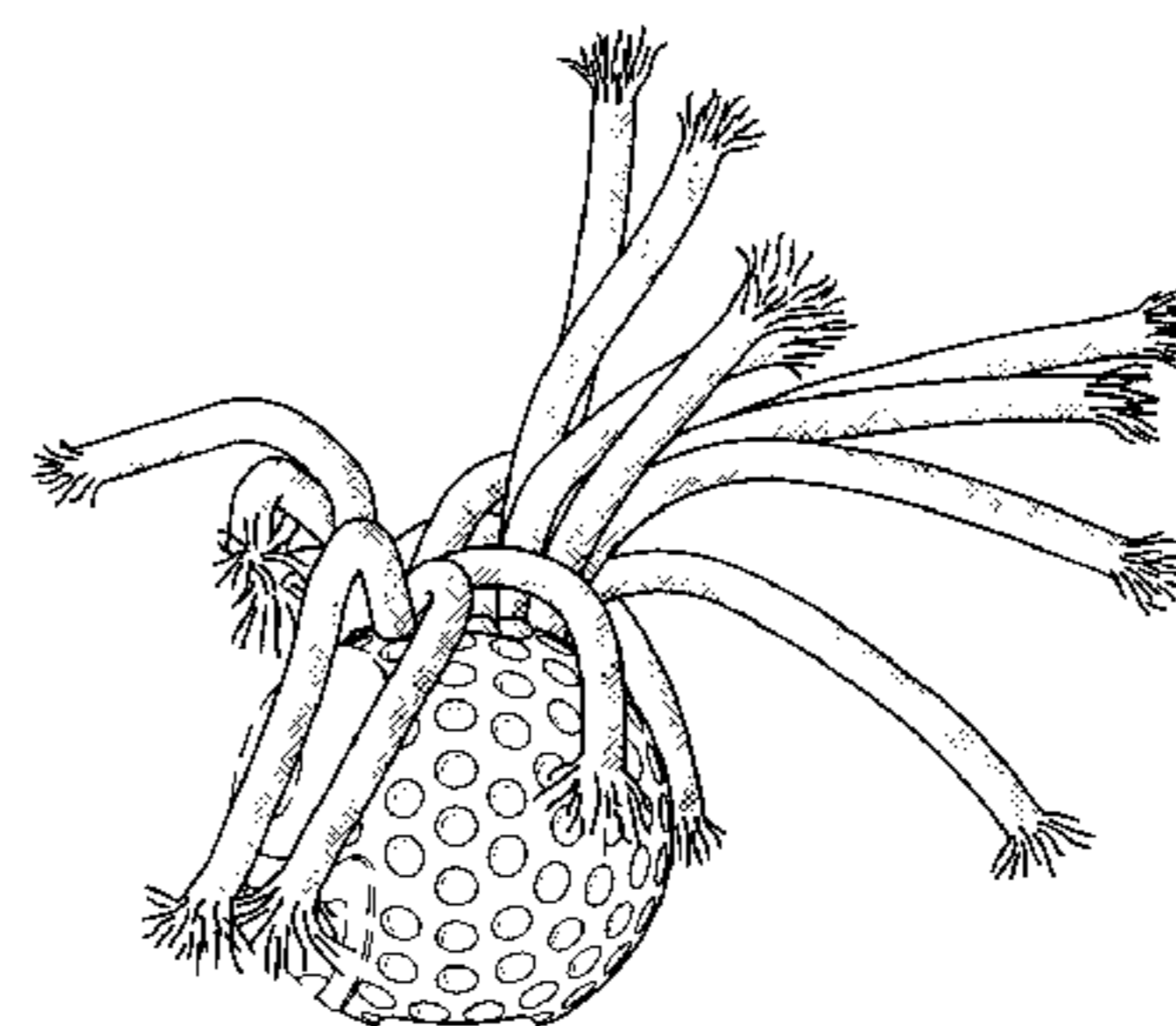
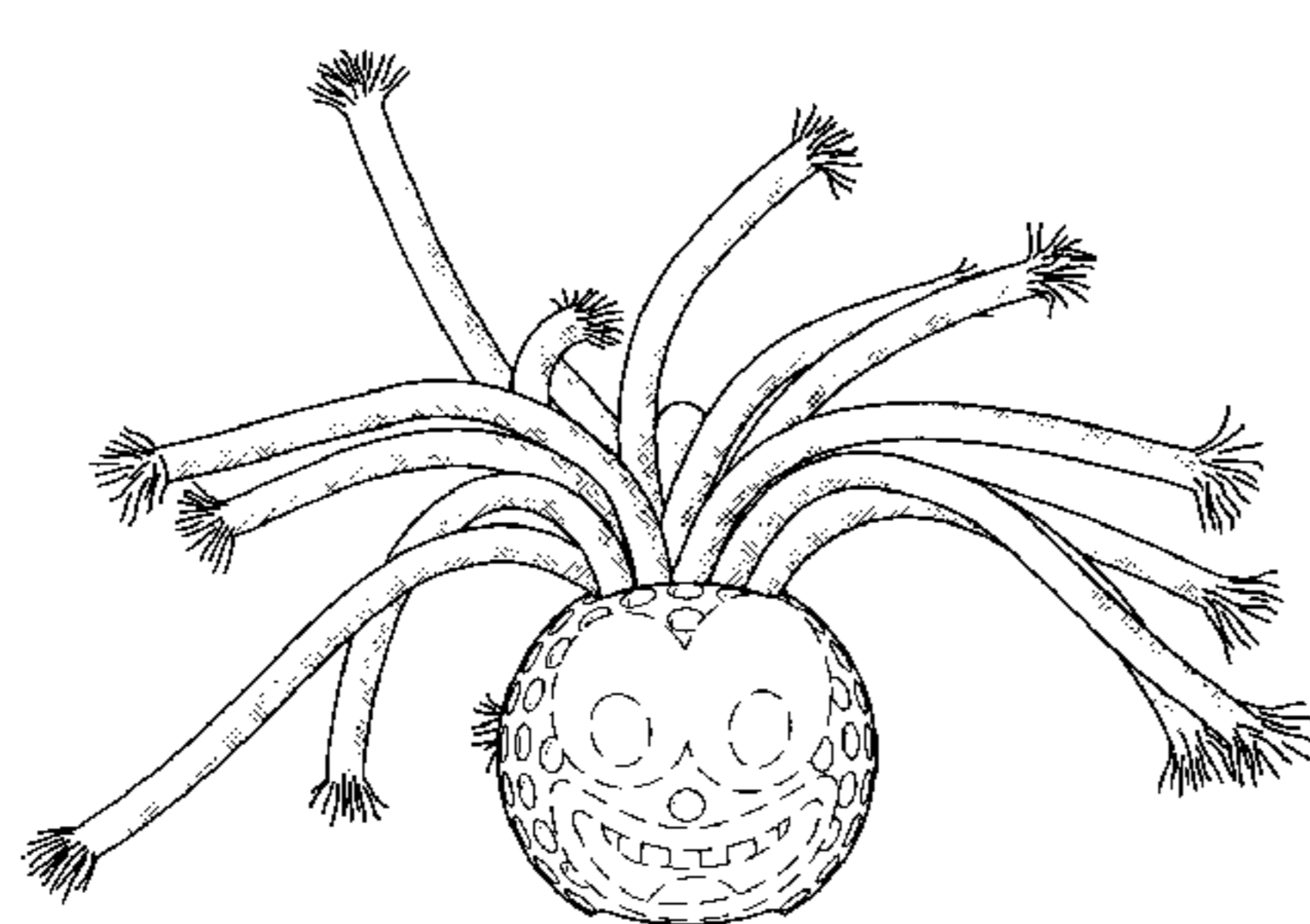
(57) **CLAIM**

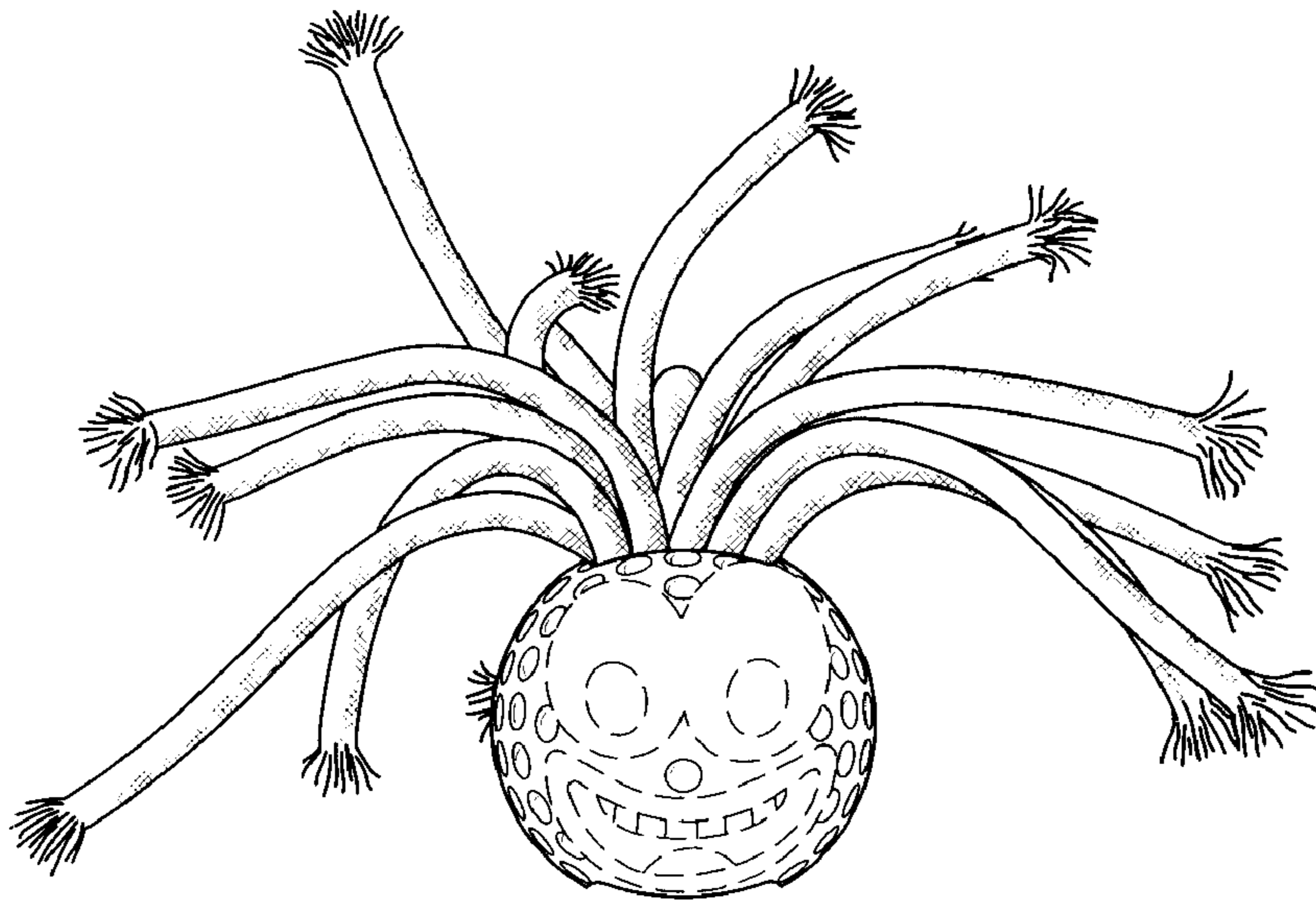
I claim the original design for a golf ball fetch toy, as shown and described.

**DESCRIPTION**

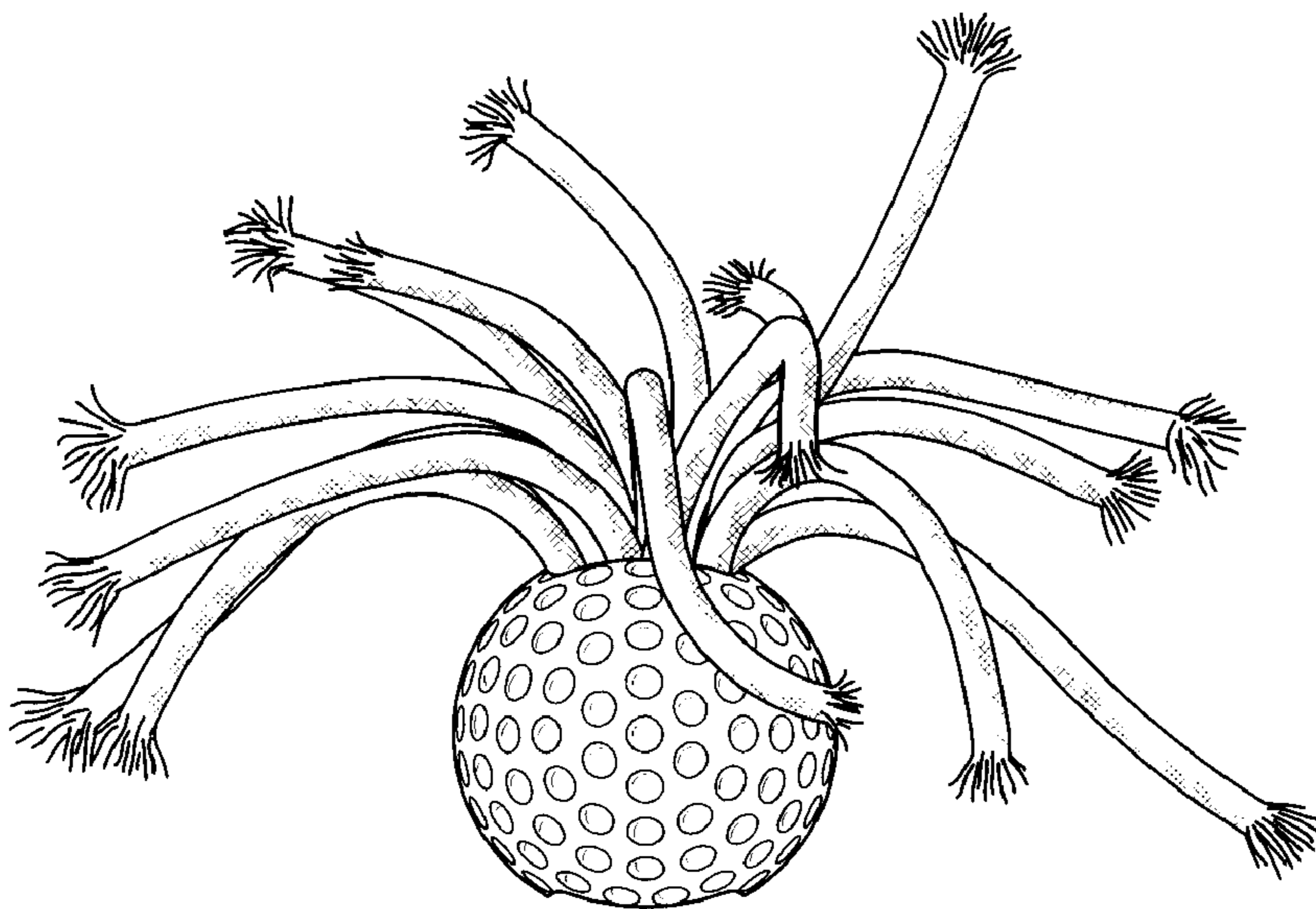
FIG. 1 is a front view of the invention;  
FIG. 2 is a back view thereof;  
FIG. 3 is a right side view thereof;  
FIG. 4 is a left side view thereof;  
FIG. 5 is a top plan view thereof; and,  
FIG. 6 is a bottom plan view thereof.  
The broken lines are for illustrative purposes only and form no part of the claimed design.

**1 Claim, 3 Drawing Sheets**

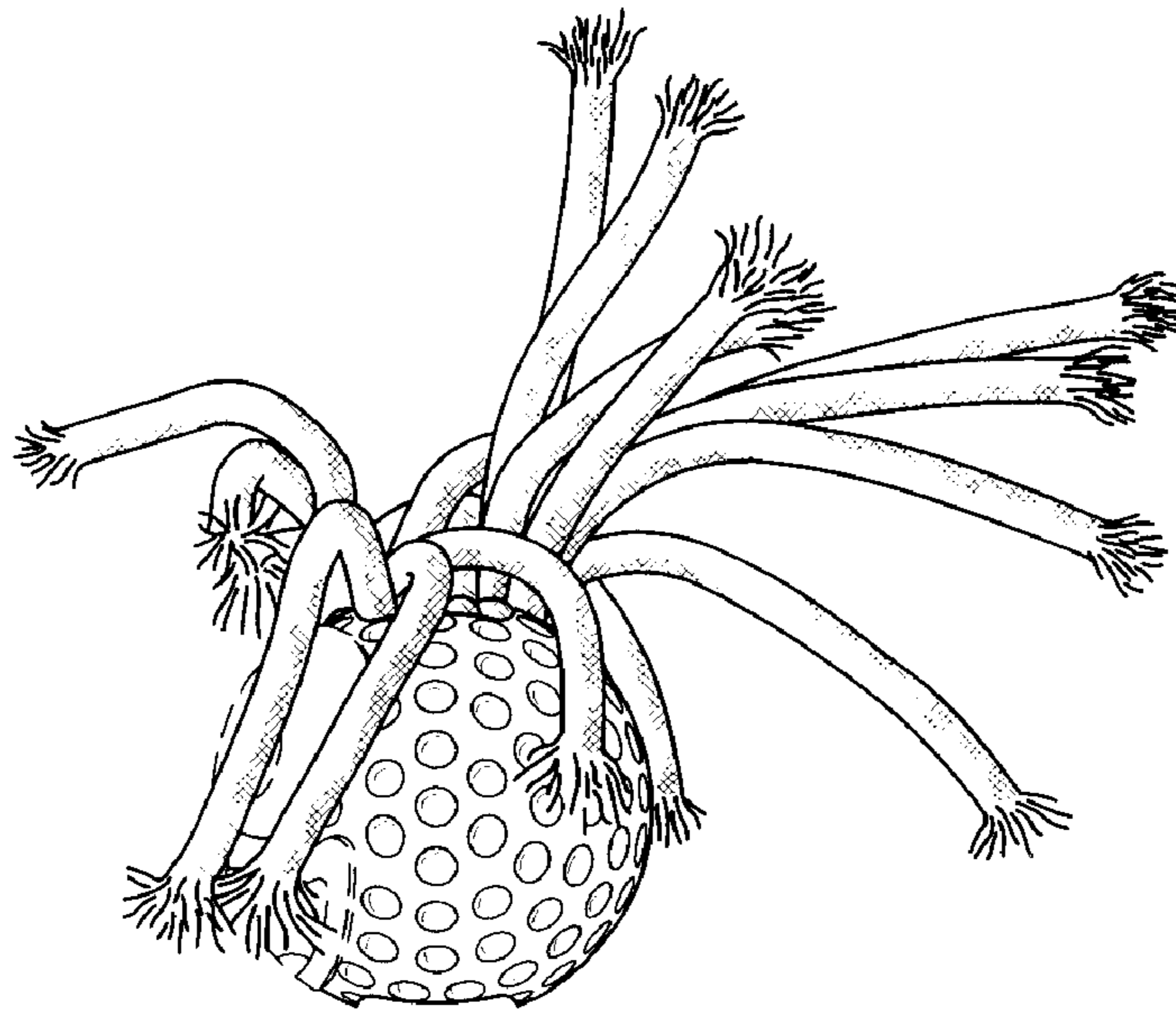




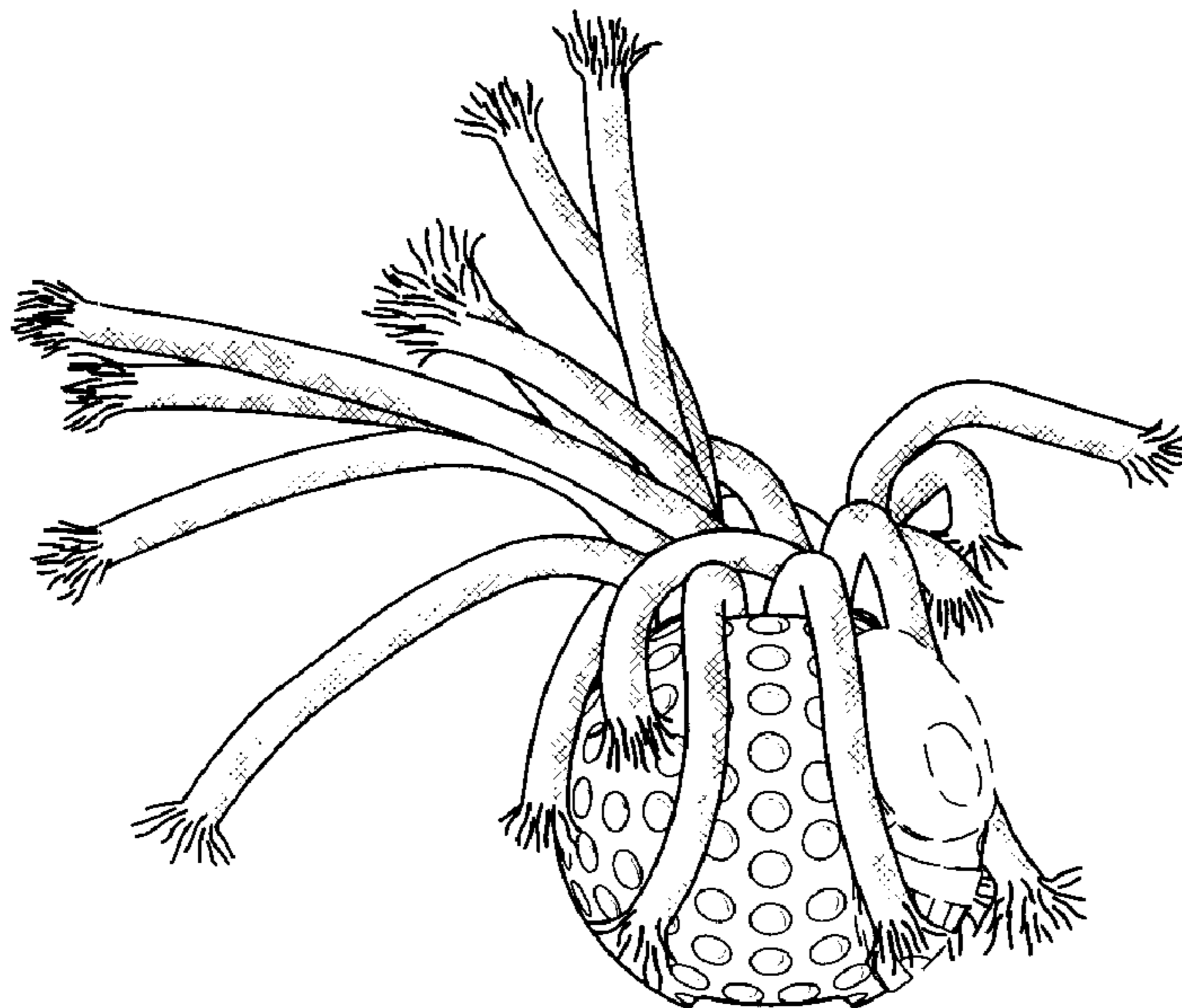
*Fig. 1*



*Fig. 2*

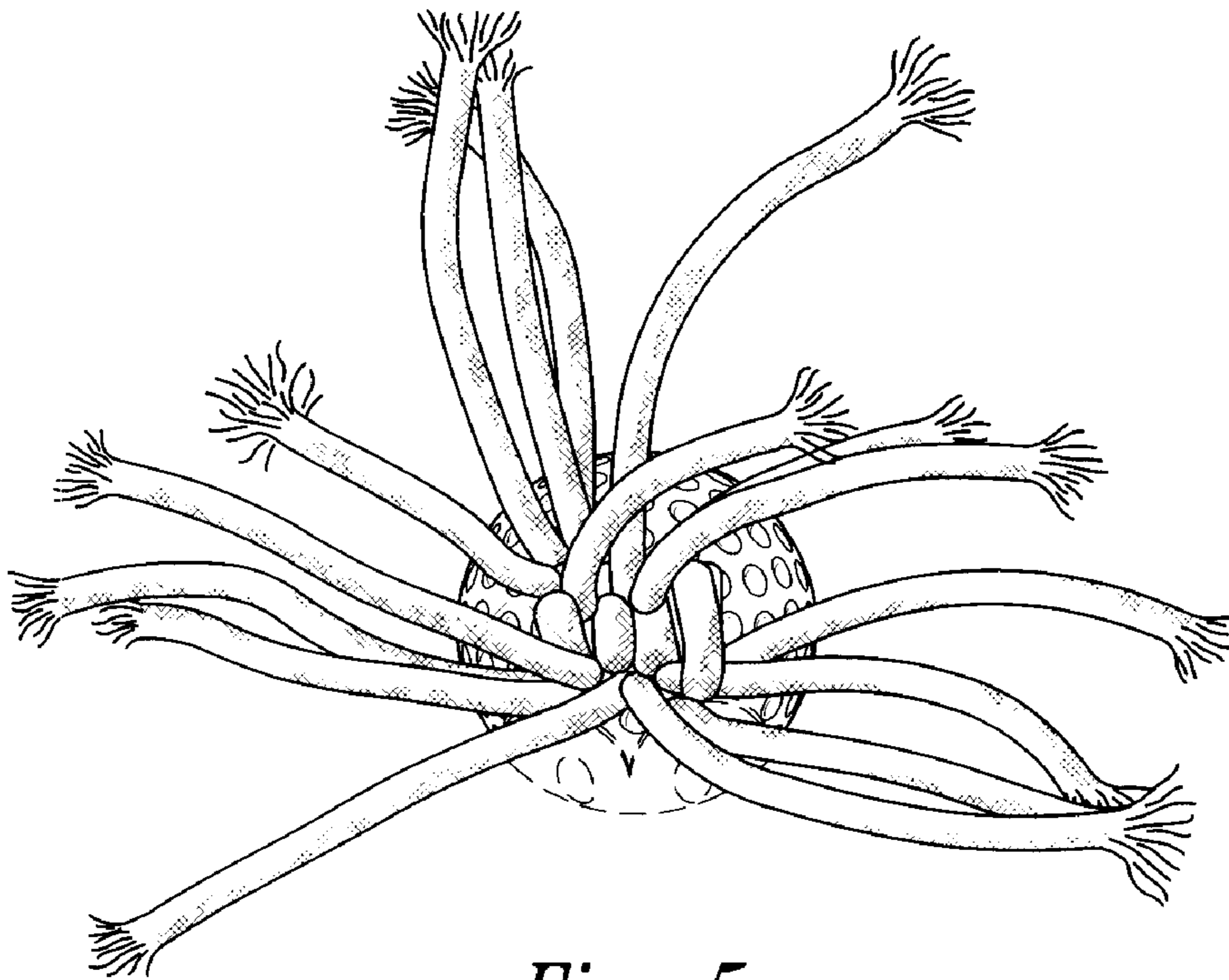


*Fig. 3*

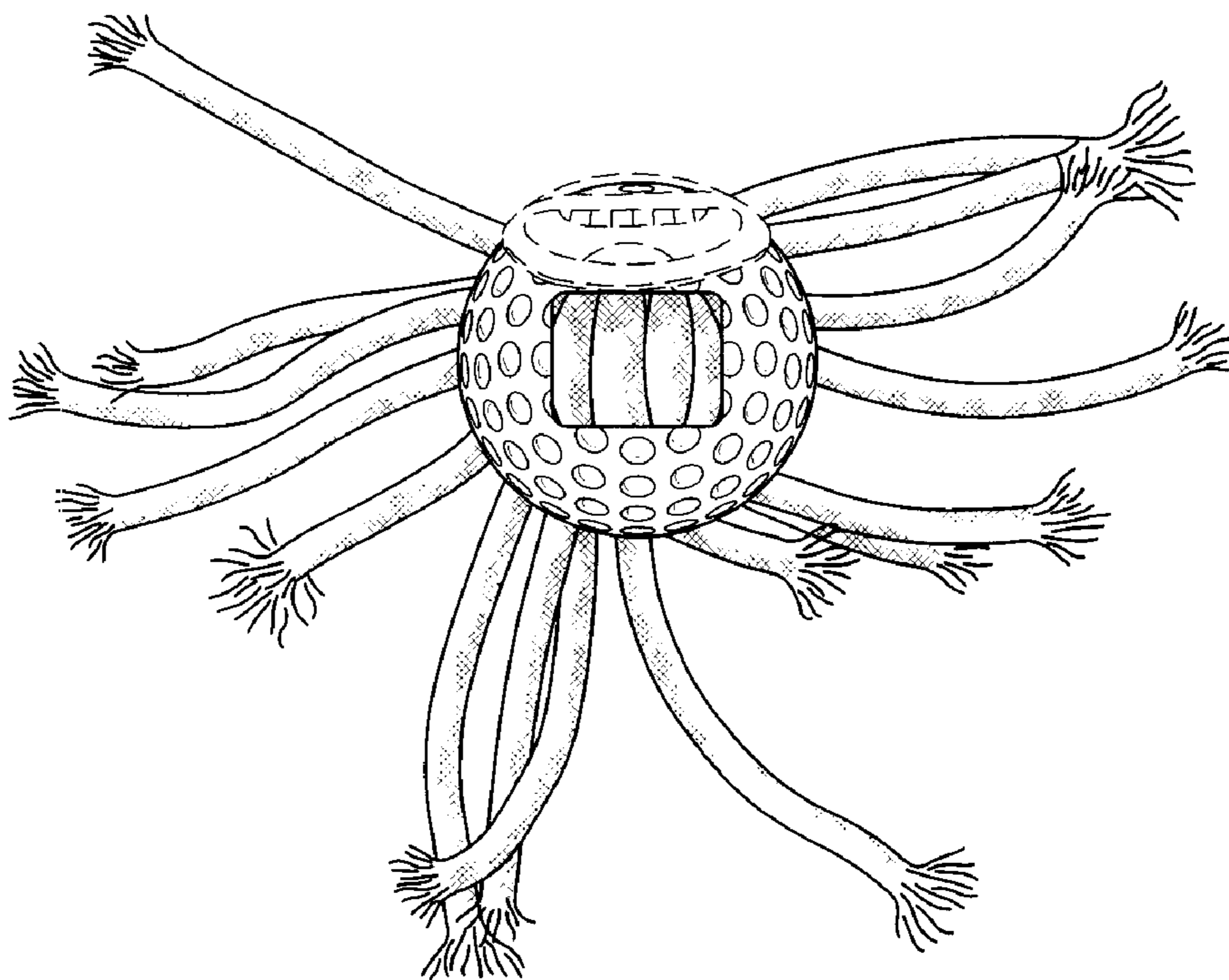


*Fig. 4*





*Fig. 5*



*Fig. 6*