



US00D529186S

(12) **United States Design Patent**
Fullelove et al.

(10) **Patent No.:** **US D529,186 S**

(45) **Date of Patent:** **** Sep. 26, 2006**

(54) **SHED**

(76) Inventors: **Dan Fullelove**, 46 Lorne Street,
Kidderminster, Worcestershire, DY10
1SX (GB); **Timothy George Henson**,
2A Hardwick Road, Streetly, Sutton
Coldfield, Birmingham, B74 3BU (GB)

(**) **Term:** **14 Years**

(21) **Appl. No.:** **29/226,181**

(22) **Filed:** **Mar. 24, 2005**

(51) **LOC (8) Cl.** **25-03**

(52) **U.S. Cl.** **D25/33**

(58) **Field of Classification Search** D25/33,
D25/18, 25; 52/36.2, 79.1, 79.4
See application file for complete search history.

(56) **References Cited**

U.S. PATENT DOCUMENTS

5,036,634 A * 8/1991 Lessard et al. 52/79.1
D459,002 S * 6/2002 Ohanesian D25/33

* cited by examiner

Primary Examiner—Doris Clark

(74) *Attorney, Agent, or Firm*—Reed Smith LLP

(57) **CLAIM**

The ornamental design for a shed, as shown and described.

DESCRIPTION

FIG. 1 is a perspective view of a shed in accordance with the invention;

FIG. 2 is a front view of the shed thereof;

FIG. 3 is a side view of the shed thereof; and,

FIG. 4 is an exploded view of the shed thereof.

1 Claim, 4 Drawing Sheets

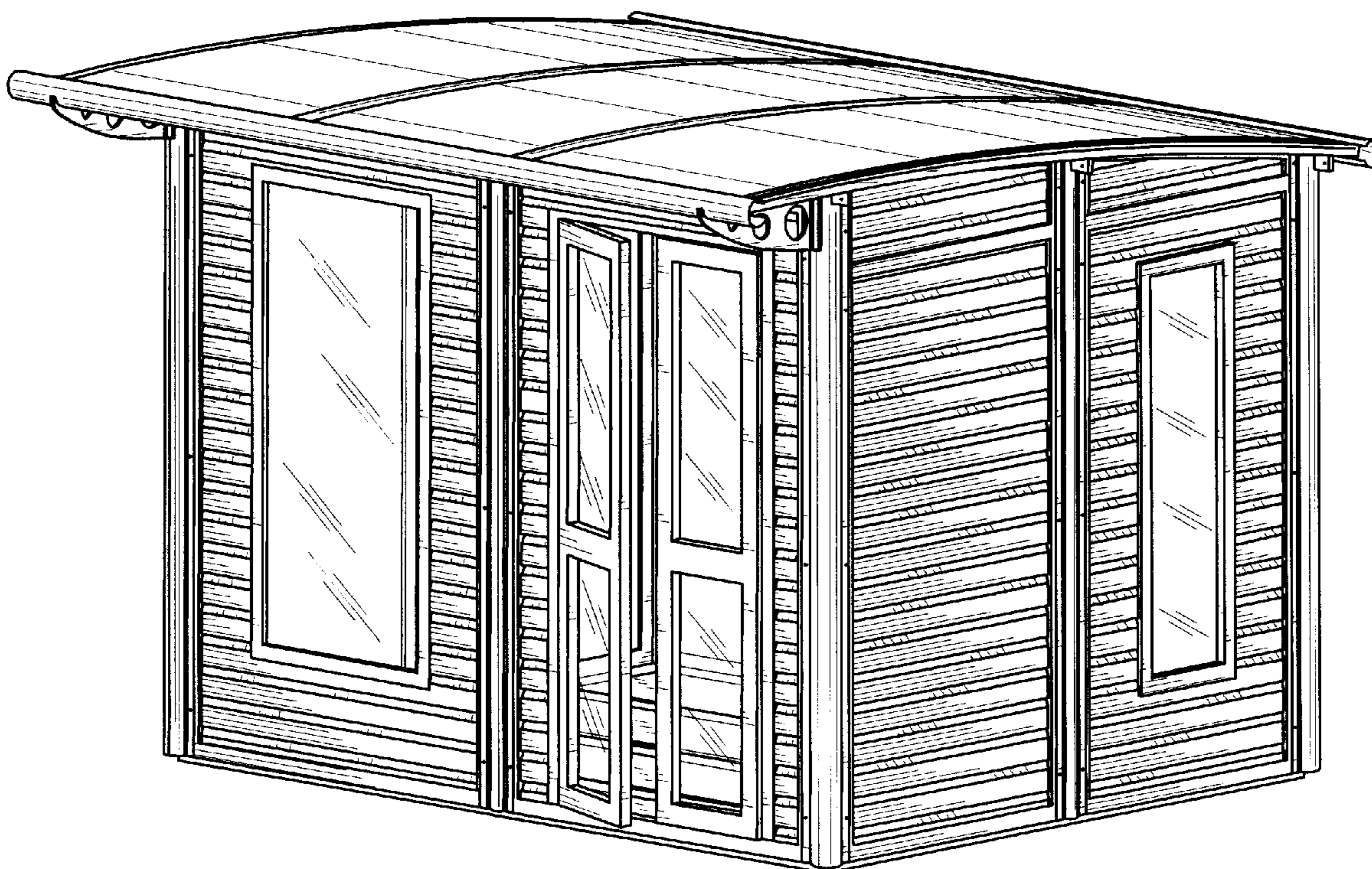

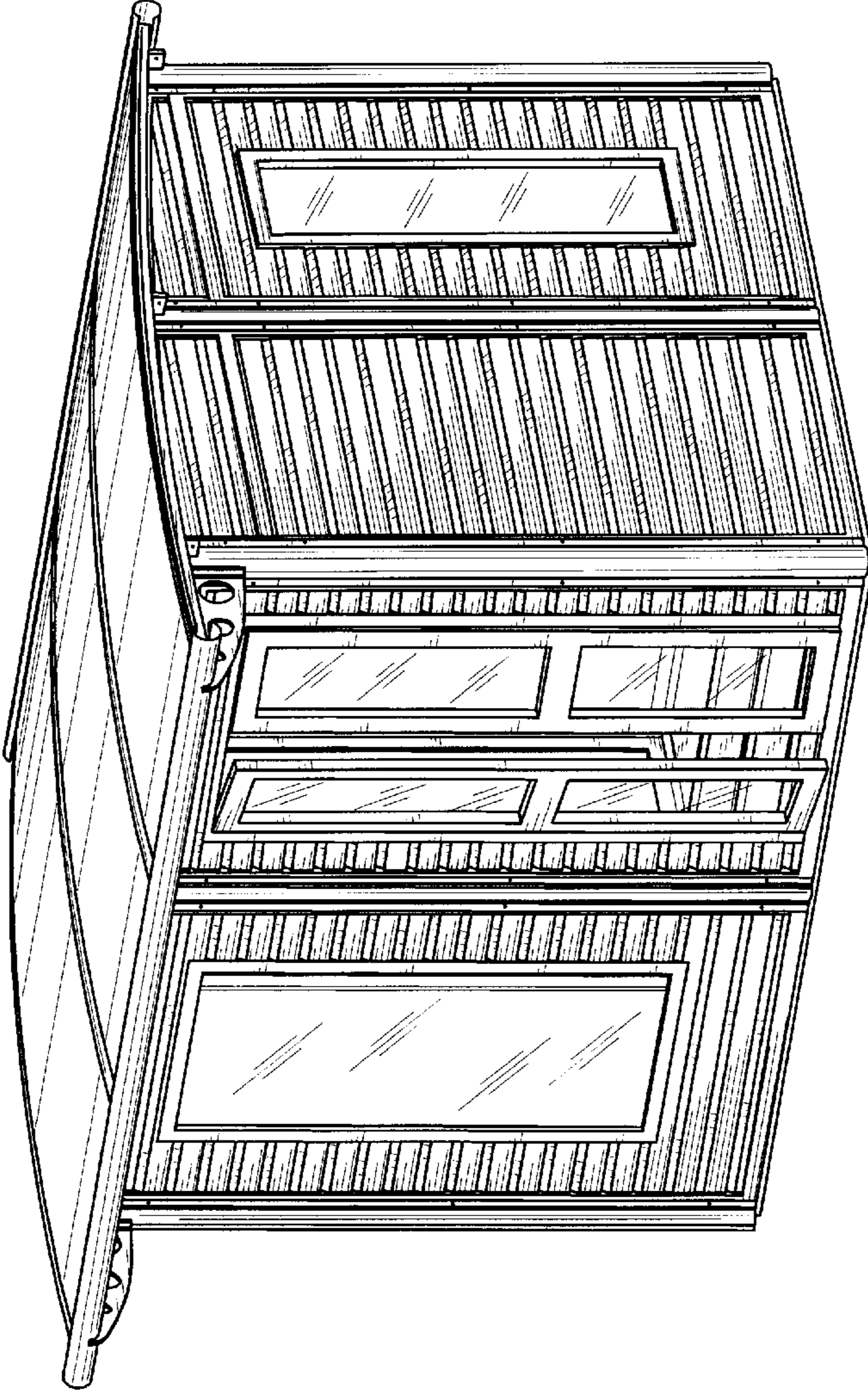

FIG. 1

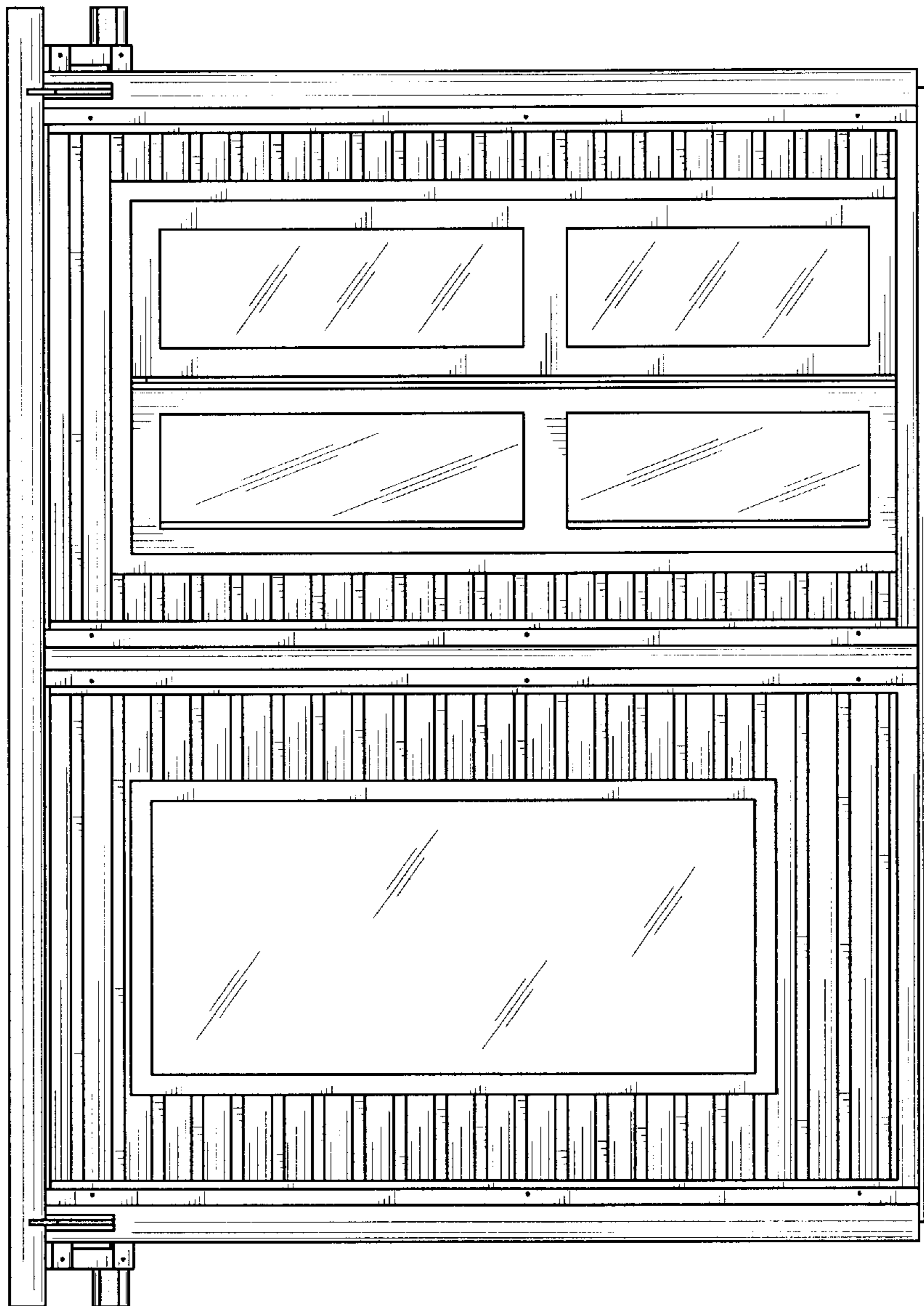

FIG. 2

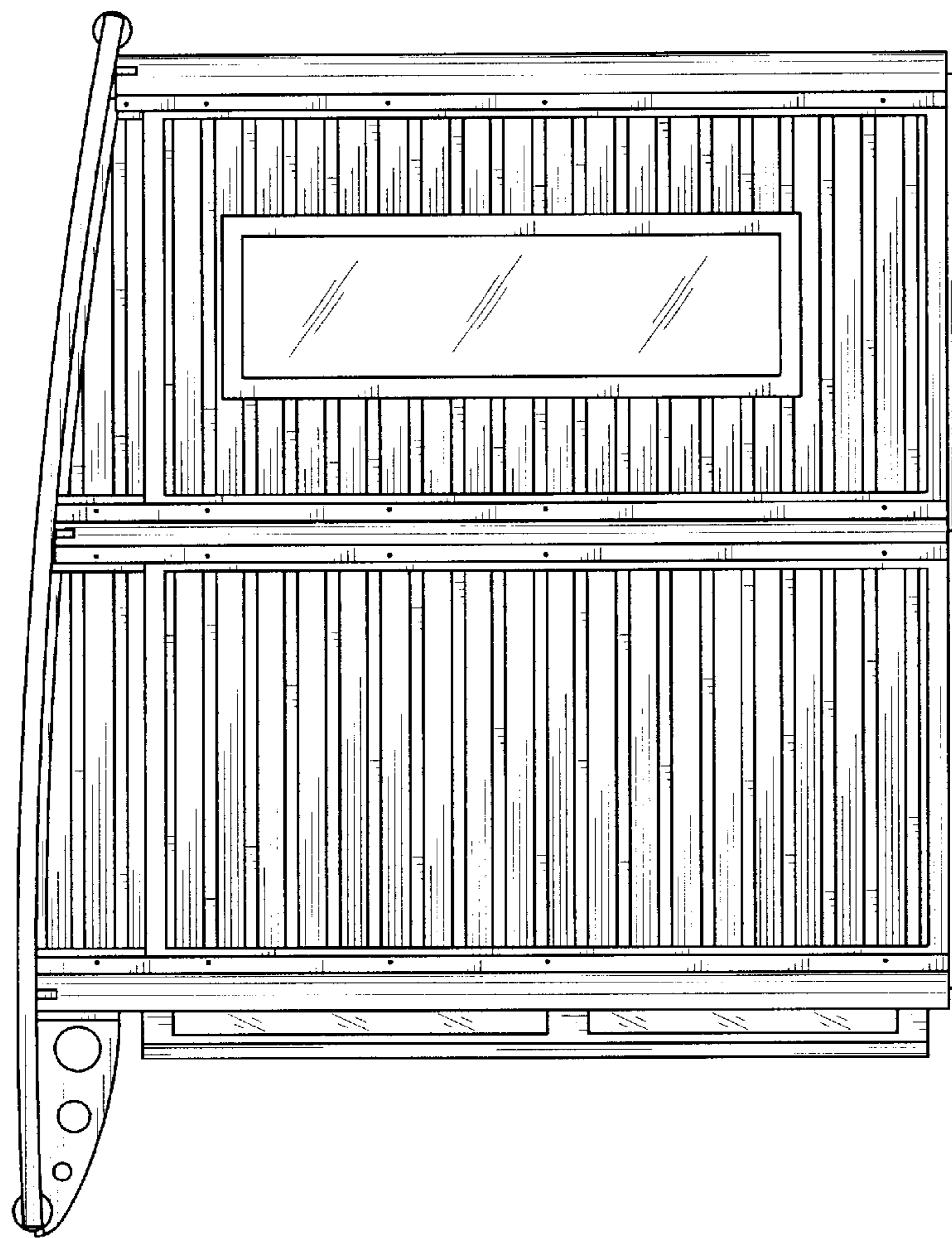

FIG. 3

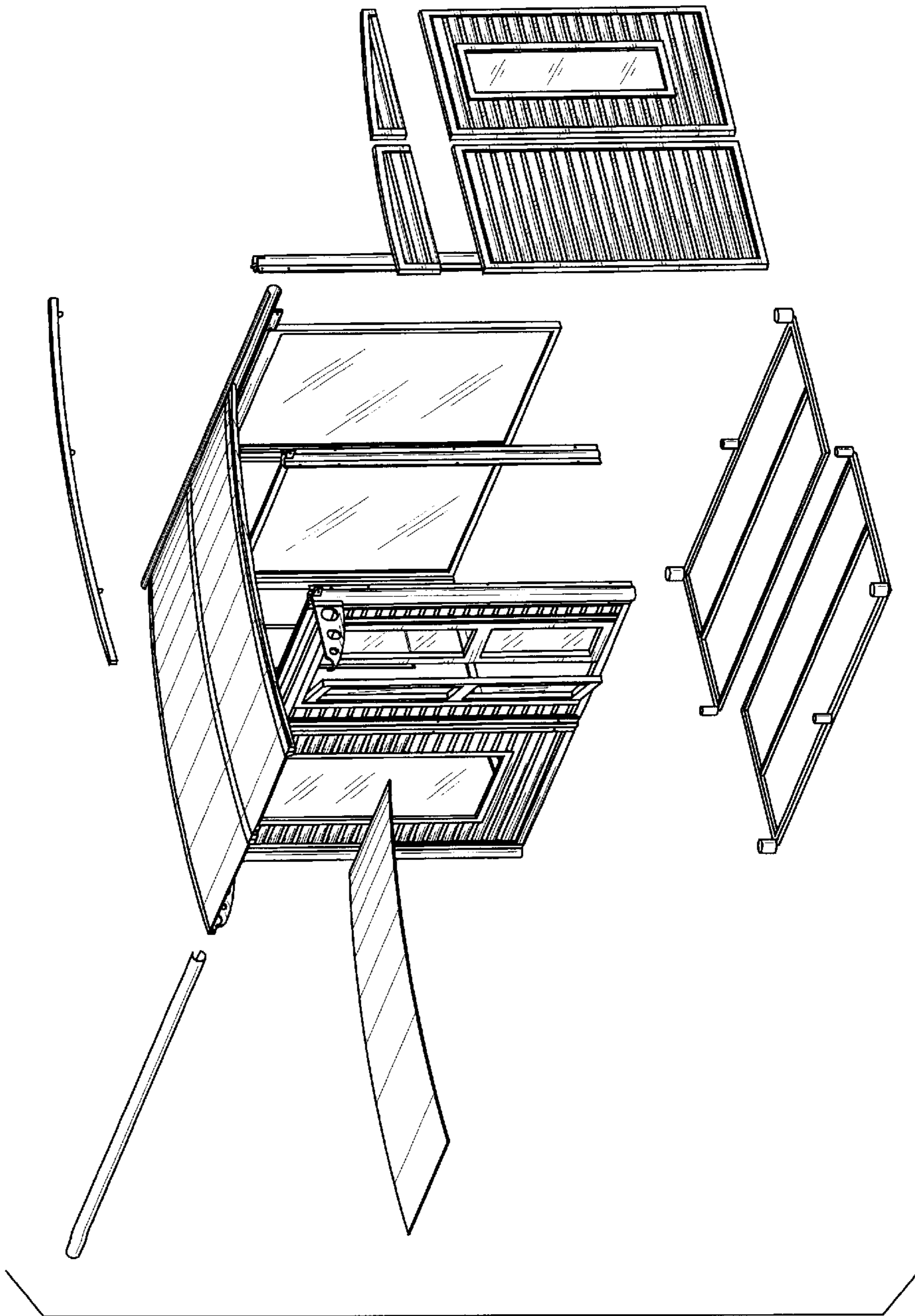

FIG. 4