

US00D529011S

(12) **United States Design Patent** (10) **Patent No.:** **US D529,011 S**  
**Asanuma et al.** (45) **Date of Patent:** **\*\* Sep. 26, 2006**

(54) **PORTION OF TELEVISION SET**

(75) Inventors: **Takashi Asanuma**, Tokyo (JP); **Hideki Tsuboi**, Koganei (JP); **Tatsuya Honda**, Yokohama (JP)

(73) Assignee: **Kabushki Kaisha Toshiba** (JP)

(\*\*) Term: **14 Years**

(21) Appl. No.: **29/243,307**

(22) Filed: **Nov. 23, 2005**

(30) **Foreign Application Priority Data**

Sep. 30, 2005 (JP) ..... 2005-028566

(51) **LOC (8) Cl.** ..... **14-03**

(52) **U.S. Cl.** ..... **D14/126**

(58) **Field of Classification Search** ..... D14/125-134, D14/239, 371, 374-376; 312/7.2, 836, 838, 312/180, 184, 325, 739; 341/12; 248/917-924; 345/104, 133, 156, 168, 87, 173  
See application file for complete search history.

(56) **References Cited**

**U.S. PATENT DOCUMENTS**

- D298,247 S \* 10/1988 Kogane et al. .... D14/126
- D337,113 S \* 7/1993 Saito et al. .... D14/126
- D413,586 S 9/1999 Kondo
- D416,251 S \* 11/1999 Rosen ..... D14/126
- D425,035 S 5/2000 Kondo et al.
- D457,864 S \* 5/2002 Bong et al. .... D14/126
- D460,426 S 7/2002 Sugiyama et al.
- D471,883 S 3/2003 Sugiyama et al.
- D473,853 S \* 4/2003 Inoue et al. .... D14/126
- D474,163 S 5/2003 Araki
- D474,454 S 5/2003 Izu et al.
- D481,022 S \* 10/2003 Inoue et al. .... D14/126
- D488,451 S \* 4/2004 Niitsu ..... D14/126
- D489,340 S 5/2004 Honda
- D491,540 S 6/2004 Honda
- D497,146 S 10/2004 Asanuma et al.
- D497,147 S 10/2004 Izu et al.

- D497,352 S 10/2004 Asanuma et al.
- D503,158 S 3/2005 Asanuma et al.
- D504,877 S \* 5/2005 Honda et al. .... D14/128
- D505,405 S 5/2005 Honda et al.
- D510,567 S 10/2005 Honda
- D510,730 S 10/2005 Asanuma et al.
- D511,753 S \* 11/2005 Joe et al. .... D14/128
- D512,033 S \* 11/2005 Yoo et al. .... D14/128
- D517,028 S \* 3/2006 Joe et al. .... D14/128

**FOREIGN PATENT DOCUMENTS**

- JP 1215197 8/2004
- JP 1225615 12/2004
- JP 1225616 12/2004
- KR 30-0352441 5/2004

**OTHER PUBLICATIONS**

OneCall.com cat. dated Holiday 2003 p. 28.\*  
B&H Summer Catalog, pp. 120-123 and pp. 172-173, Jun. 2004.

\* cited by examiner

*Primary Examiner*—Phillip Hyder  
*Assistant Examiner*—Randall H. Gholson  
(74) *Attorney, Agent, or Firm*—Banner & Witcoff, Ltd.

(57) **CLAIM**

The ornamental design for a portion of television set, as shown and described.

**DESCRIPTION**

FIG. 1 is a front, top and right side perspective view of a portion of television set, showing our new design; FIG. 2 is a front elevational view thereof; FIG. 3 is a rear elevational view thereof; FIG. 4 is a top plan view thereof; FIG. 5 is a bottom plan view thereof; FIG. 6 is a left side elevational view thereof; and, FIG. 7 is a right side elevational view thereof. The broken lines are for illustrative purposes only and form no part of the claimed design.

**1 Claim, 5 Drawing Sheets**

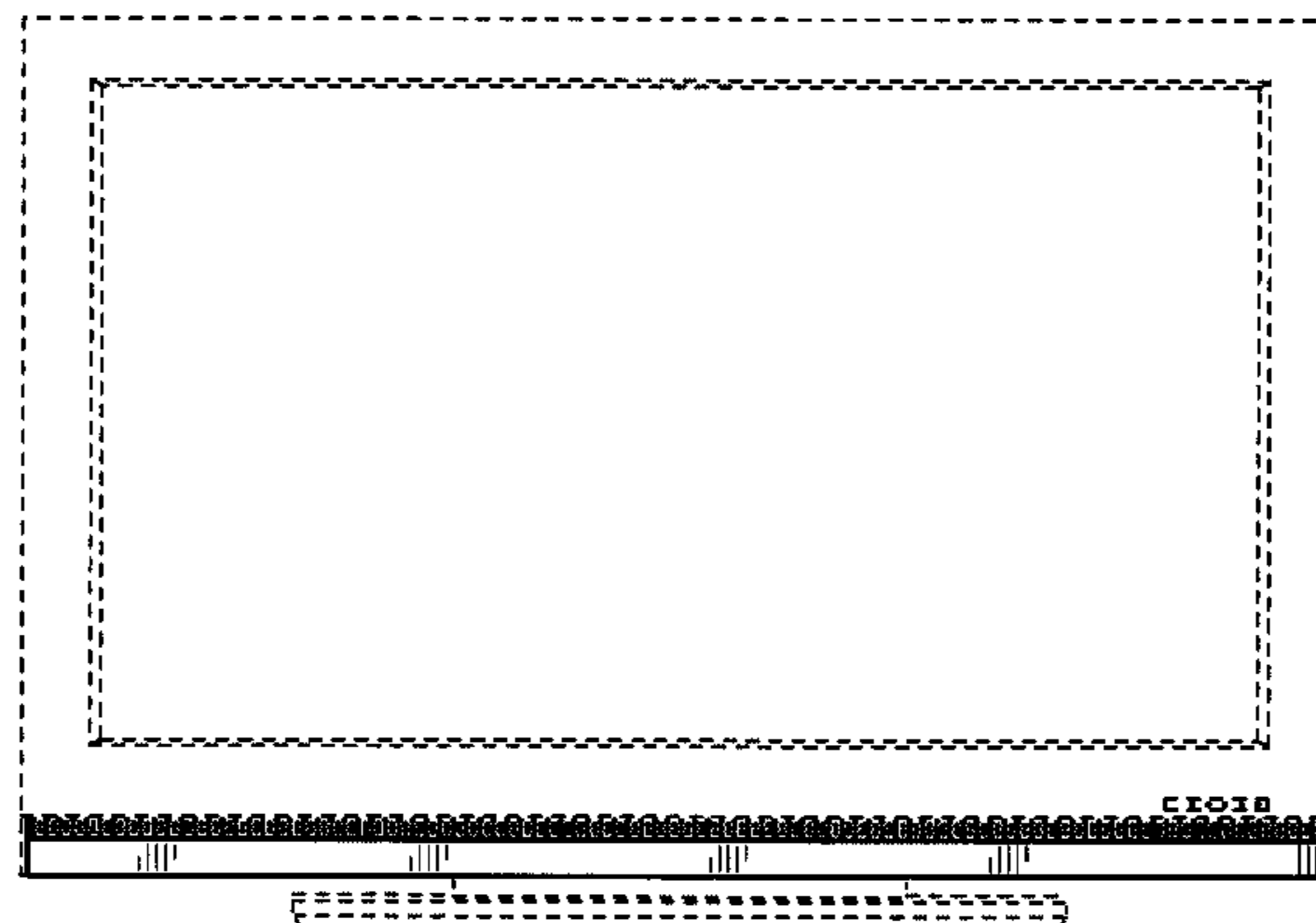

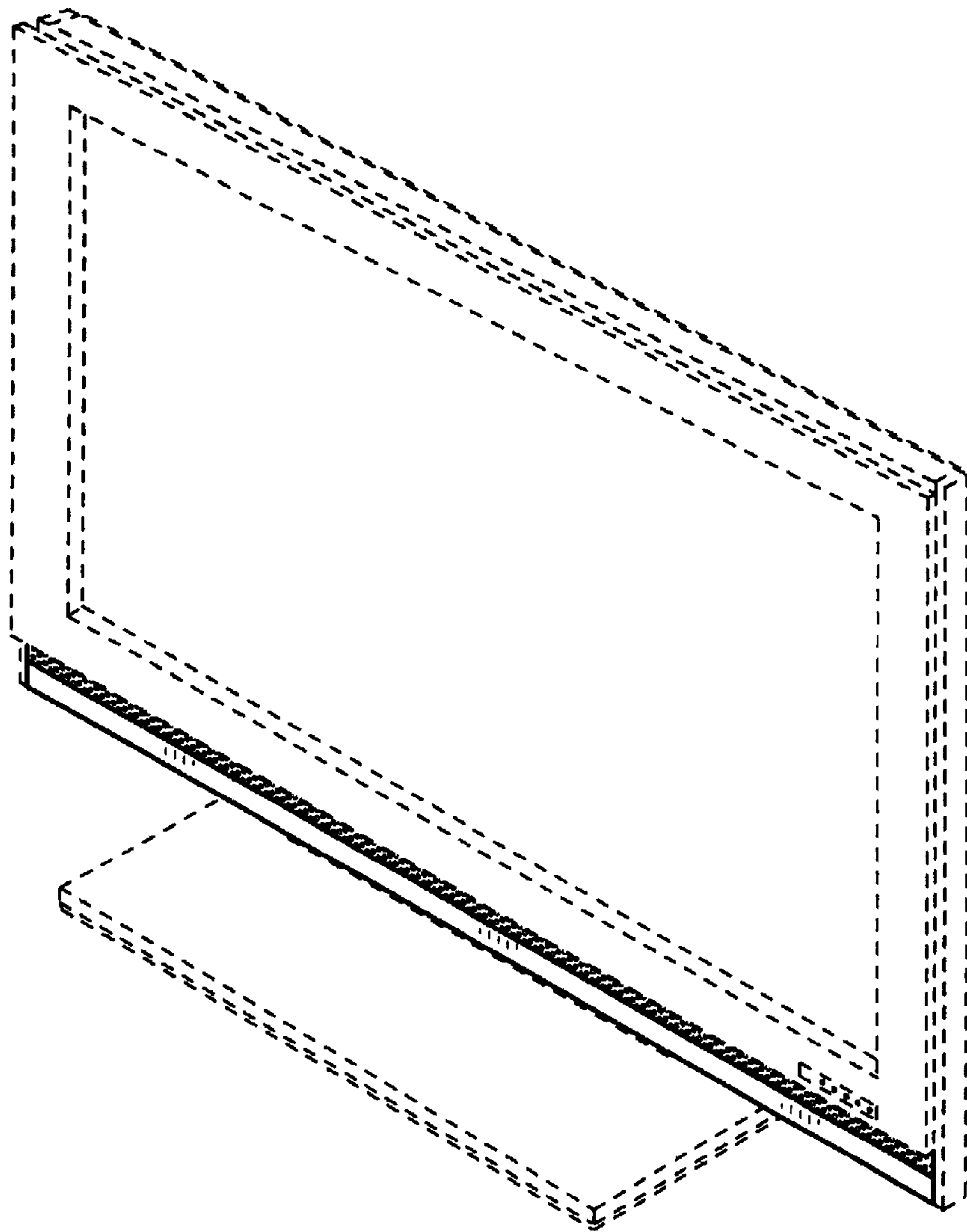

FIG. 1

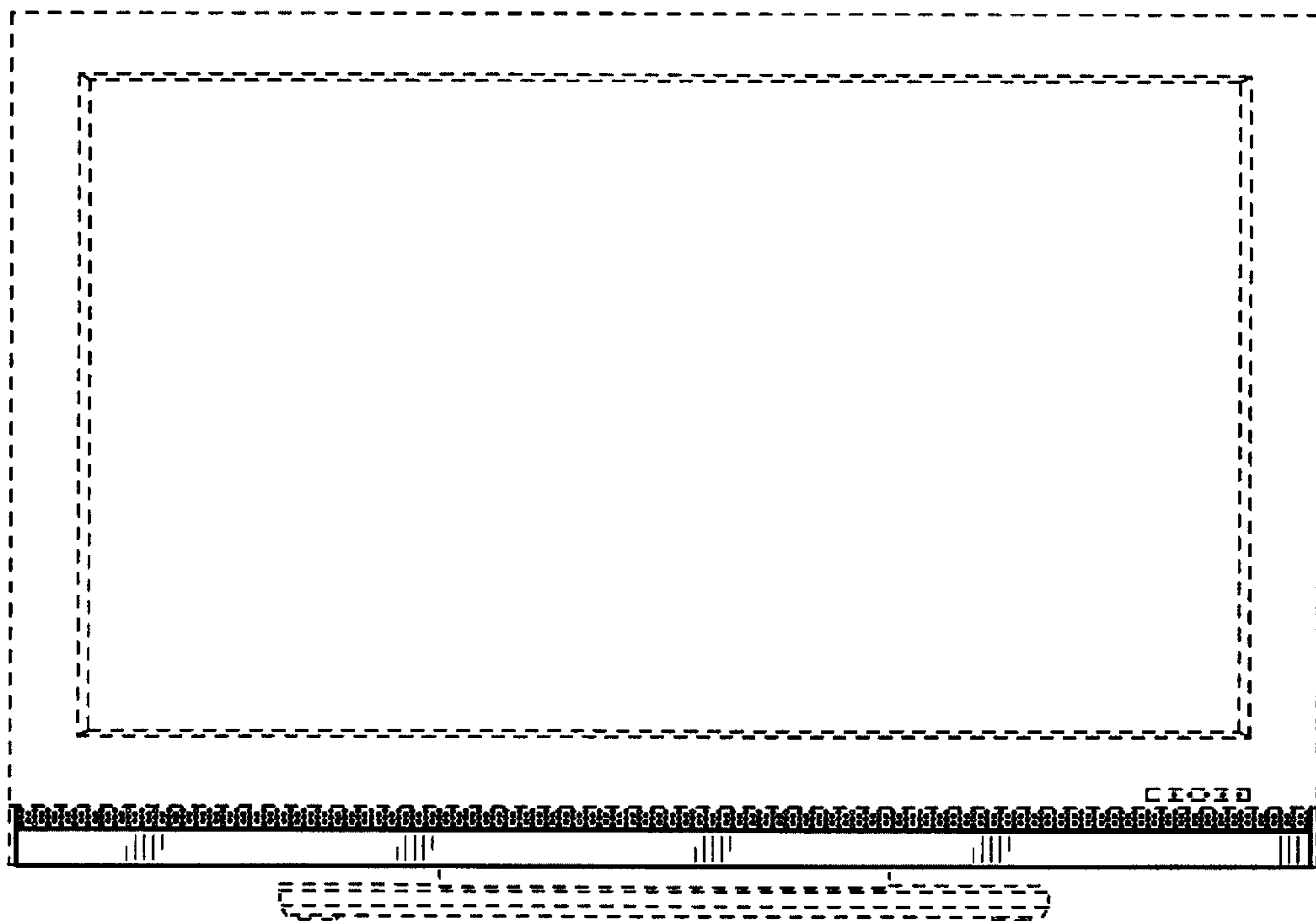

FIG. 2

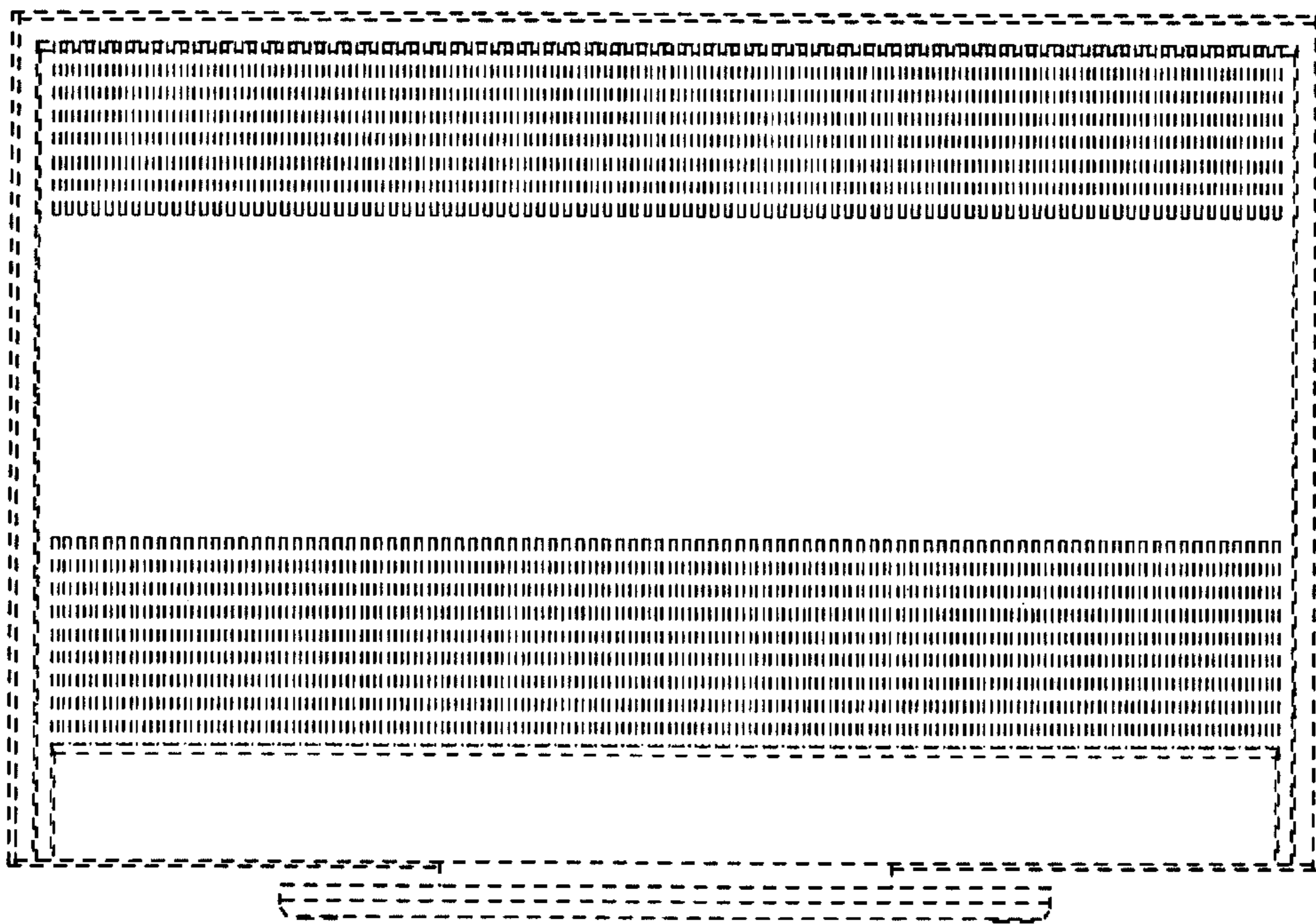

FIG. 3

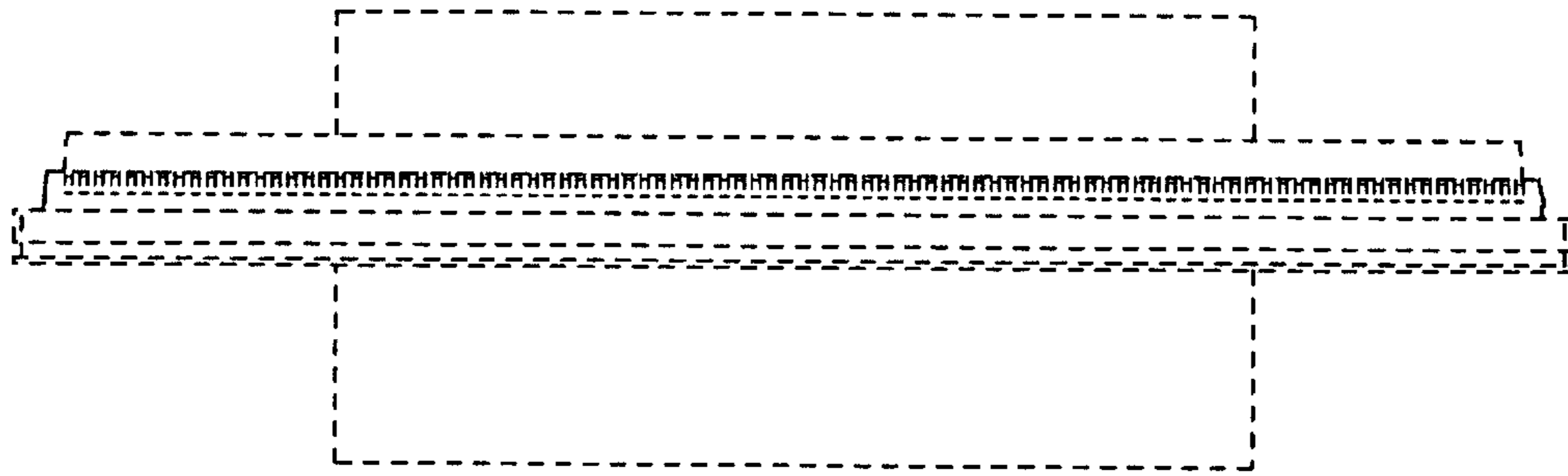

FIG. 4

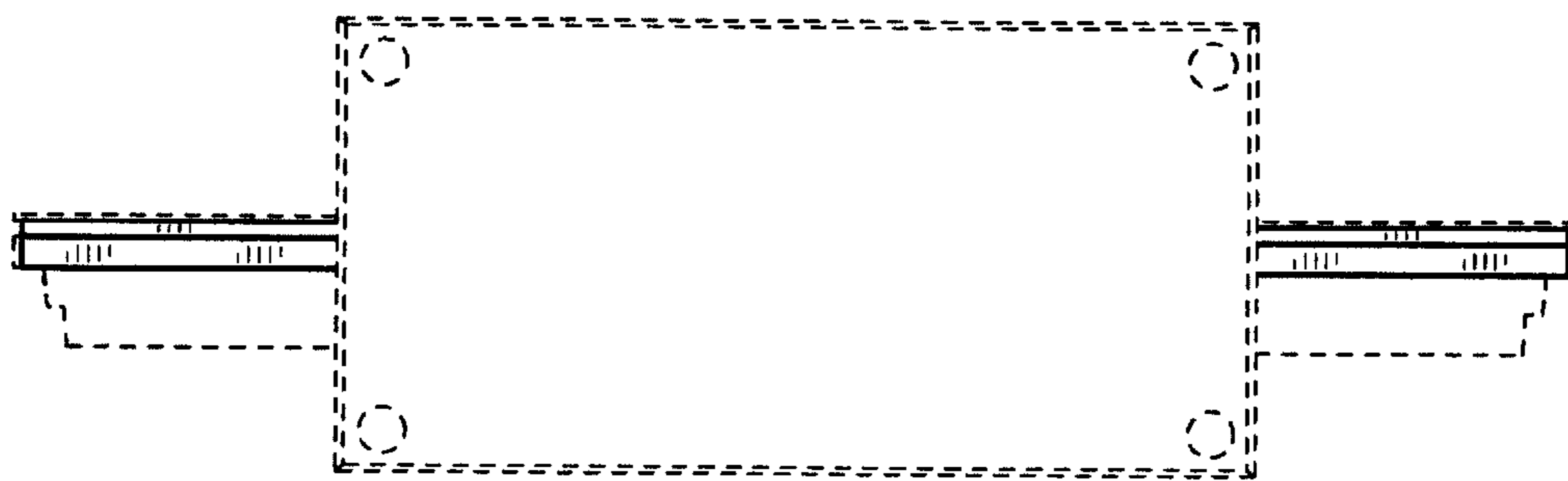

FIG. 5

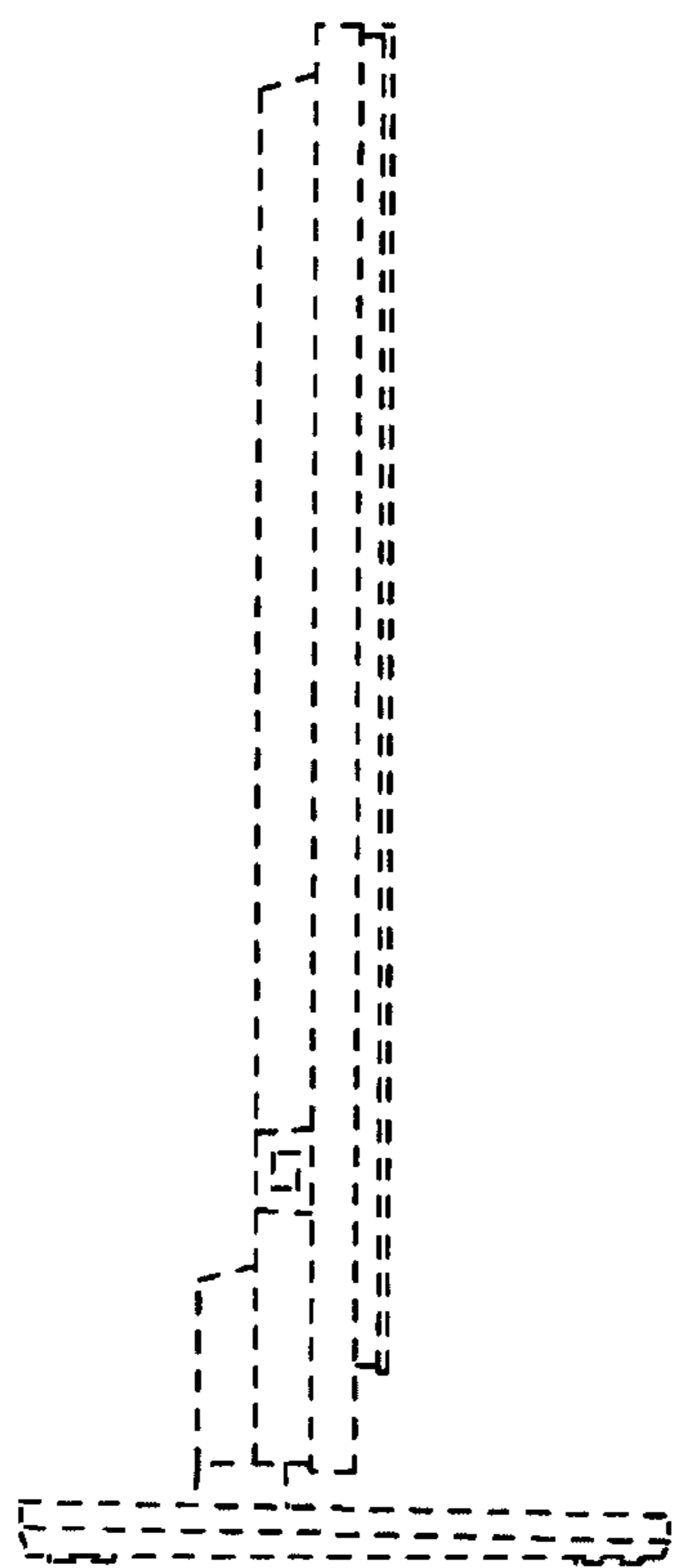

FIG. 6

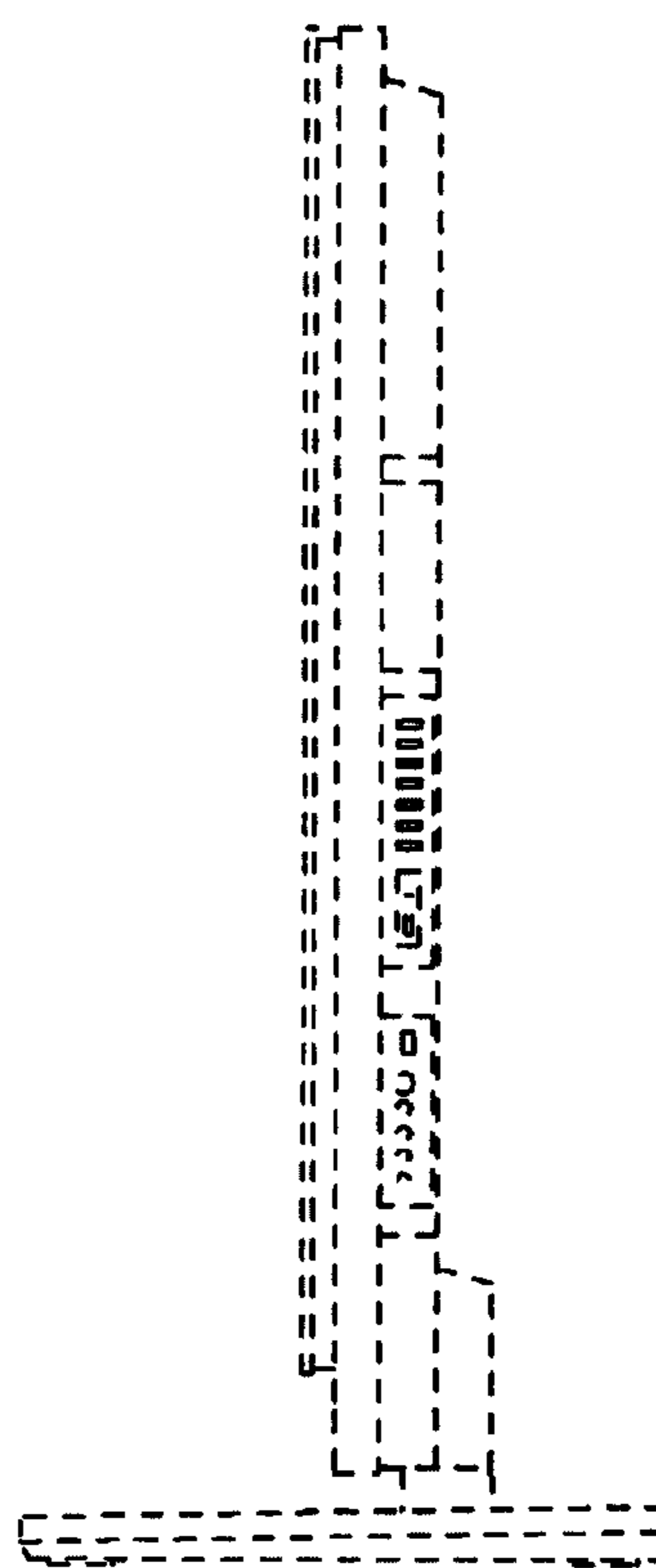

FIG. 7