

US00D528988S

(12) **United States Design Patent**
Lacy et al.

(10) **Patent No.:** **US D528,988 S**
(45) **Date of Patent:** **** Sep. 26, 2006**

(54) **FUSE BLOCK**

(75) Inventors: **Kevin L. Lacy**, Bellingham, WA (US);
Justin C. Kaufman, Bellingham, WA (US)

(73) Assignee: **Blue Sea Systems, Inc.**, Bellingham, WA (US)

(**) Term: **14 Years**

(21) Appl. No.: **29/255,119**

(22) Filed: **Mar. 3, 2006**

Related U.S. Application Data

(63) Continuation of application No. 29/194,082, filed on Nov. 19, 2003, now Pat. No. Des. 517,996.

(51) **LOC (8) Cl.** **13-03**

(52) **U.S. Cl.** **D13/161**

(58) **Field of Classification Search** D13/160,
D13/161, 178; 200/50.07; 361/626, 642,
361/646, 809, 833-835; 439/250, 621, 622,
439/698, 830, 831, 832; 337/181, 186, 196,
337/199, 205, 213, 215

See application file for complete search history.

(56) **References Cited**

U.S. PATENT DOCUMENTS

4,722,701 A	2/1988	Bradt	
D321,683 S	11/1991	Marach	
5,073,131 A	12/1991	Levine	
D406,111 S	2/1999	Awbrey	
D442,148 S	5/2001	Renne et al.	
D471,164 S	3/2003	Ortega	
6,560,123 B1 *	5/2003	de Varennes et al. 361/807
6,753,754 B1	6/2004	Black et al.	
6,932,658 B1 *	8/2005	Liang 439/816
D517,996 S *	3/2006	Lacy et al. D13/161

2005/0260886 A1 * 11/2005 Persits 439/521

* cited by examiner

Primary Examiner—Selina Sikder

(74) *Attorney, Agent, or Firm*—George C. Rondeau, Jr.;
Davis Wright Tremaine LLP

(57) **CLAIM**

The ornamental design for a fuse block, as shown and described.

DESCRIPTION

FIG. 1 is a front perspective view of a fuse block showing our new design with the cover separated from the base.

FIG. 2 is a front elevational view thereof with the cover removed.

FIG. 3 is a left side elevational view thereof with the cover in place, the right side elevational view being a mirror image thereto.

FIG. 4 is a top plan view thereof with the cover in place.

FIG. 5 is a bottom plan view thereof with the cover removed.

FIG. 6 is a bottom plan view thereof with the cover in place.

FIG. 7 is a front perspective view of a second embodiment thereof with the cover separated from the base.

FIG. 8 is a front elevational view thereof with the cover removed.

FIG. 9 is a left side elevational view thereof with the cover in place, the right side elevational view being a mirror image thereto.

FIG. 10 a top plan view thereof with the cover in place.

FIG. 11 is a bottom plan view thereof with the cover removed; and,

FIG. 12 is a bottom plan view thereof with the cover in place.

The broken lines are for illustrative purposes only and form no part of the claimed design. The unshown back of the fuse block forms no part of the claimed design.

1 Claim, 8 Drawing Sheets

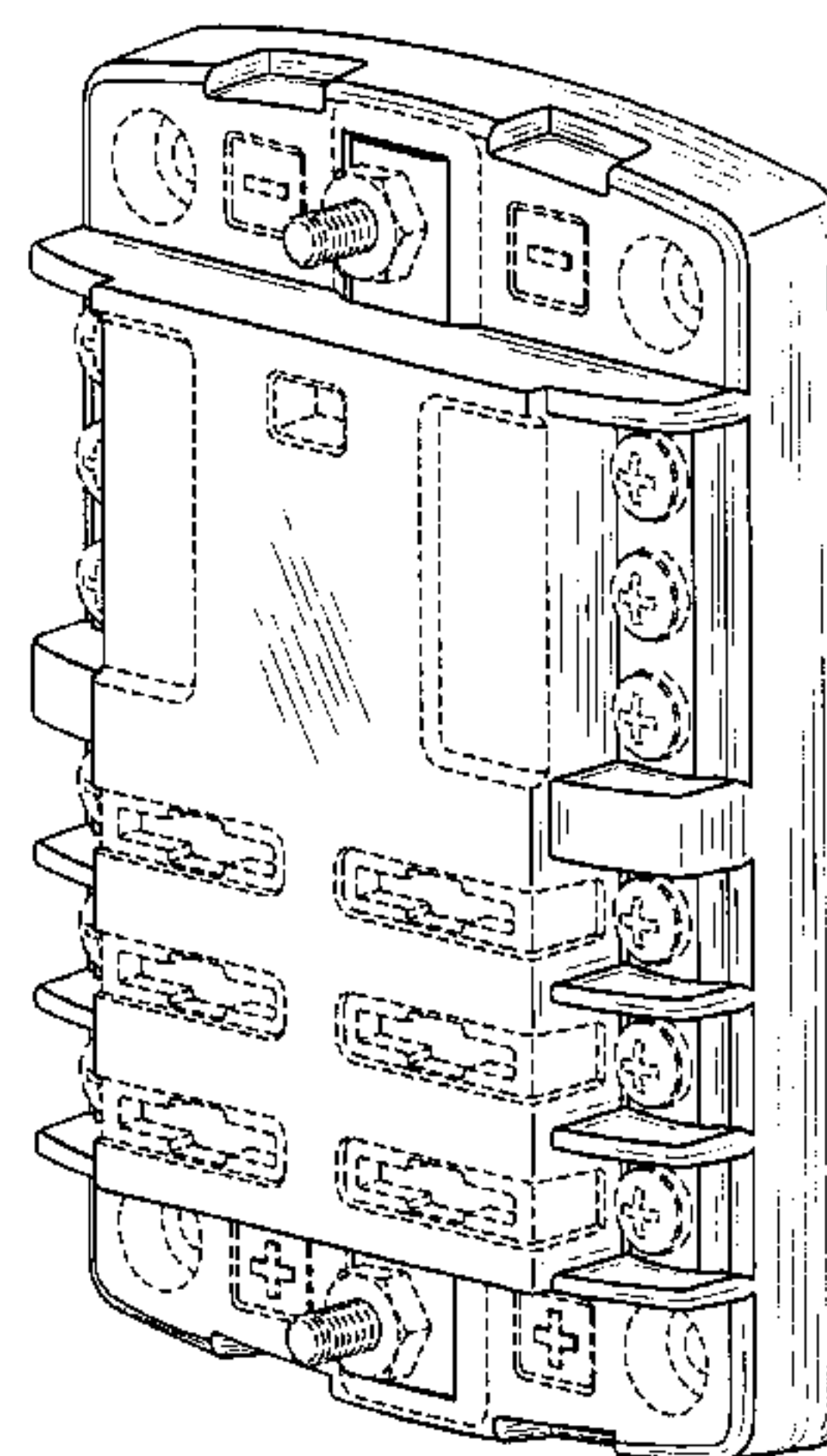
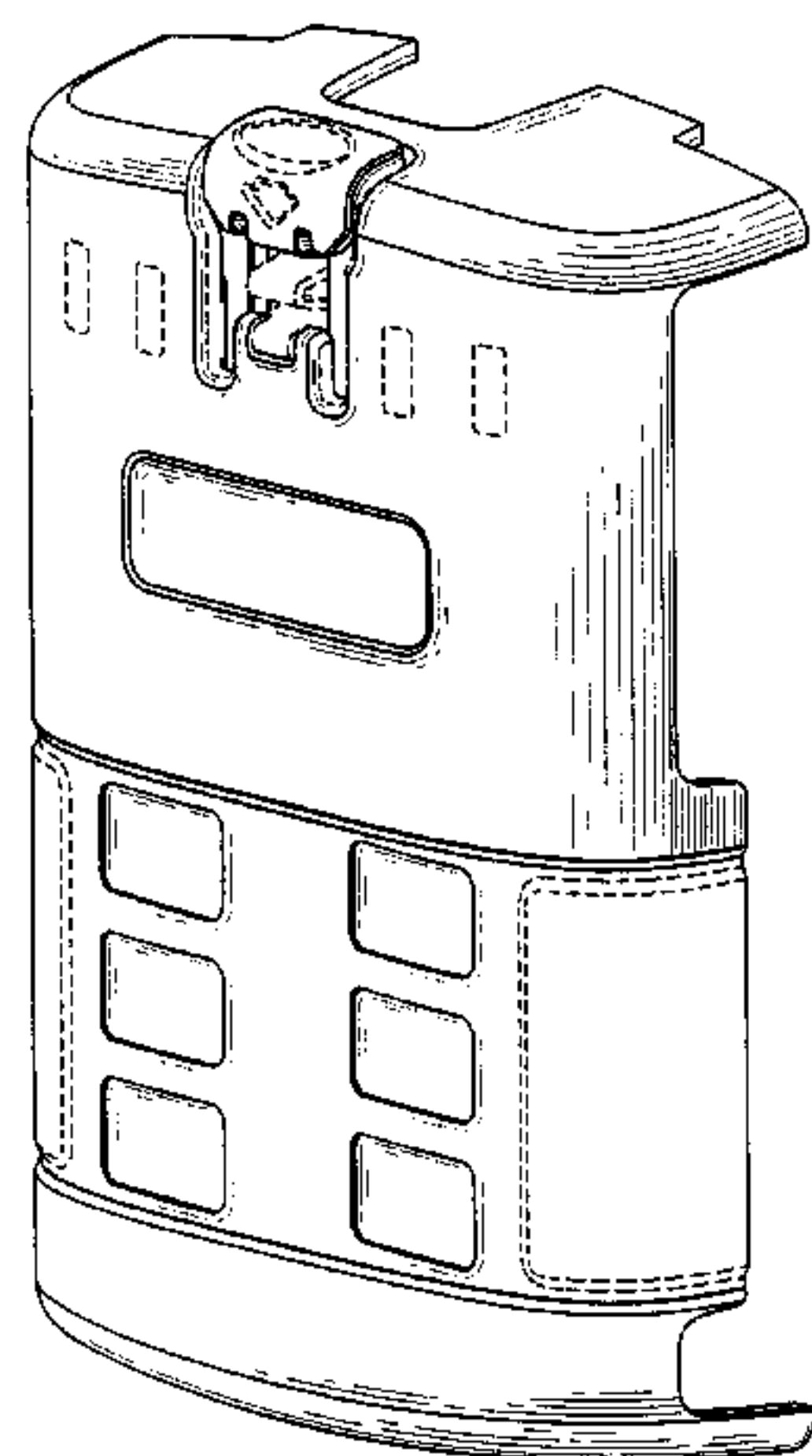

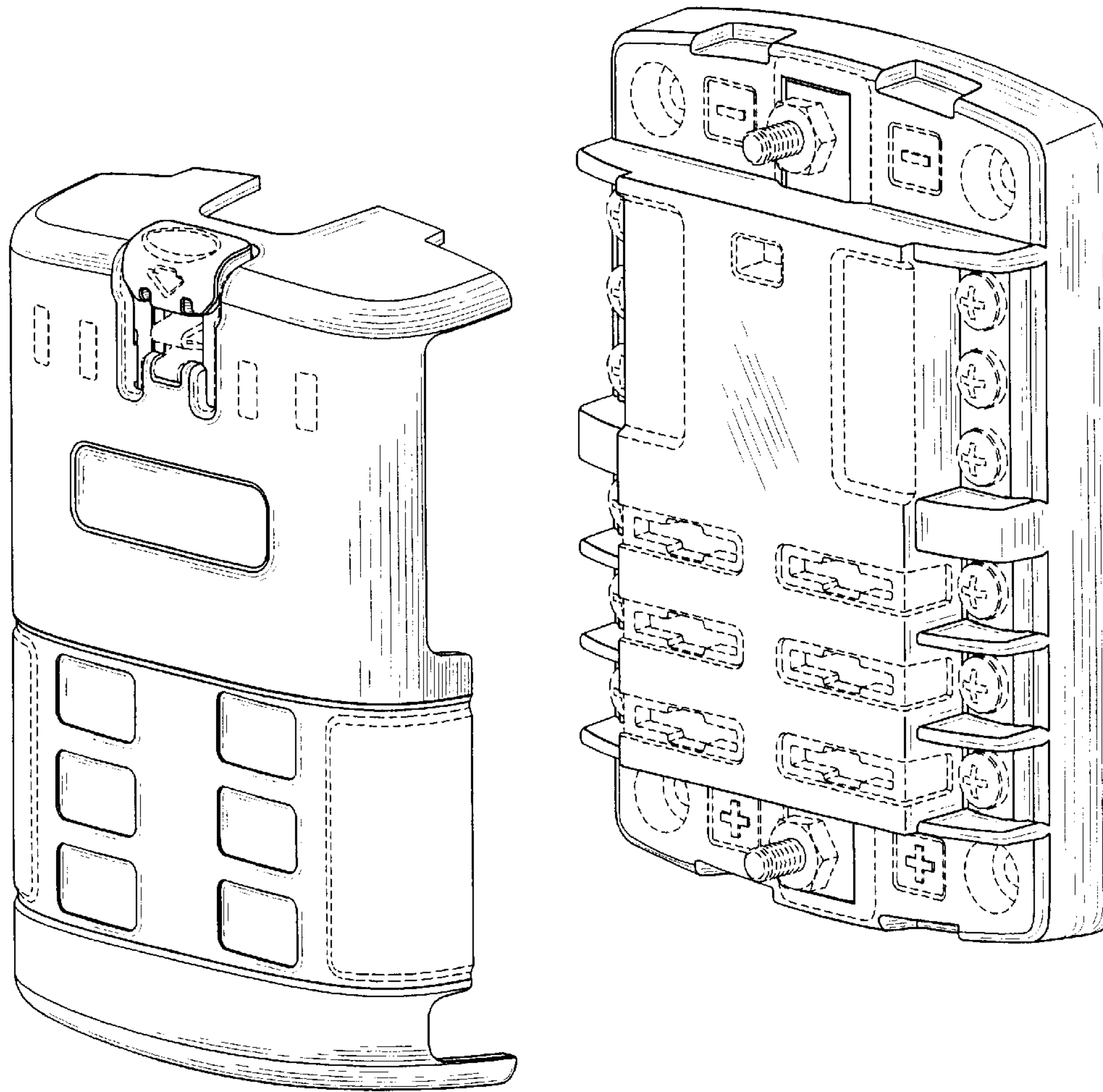

Fig. 1

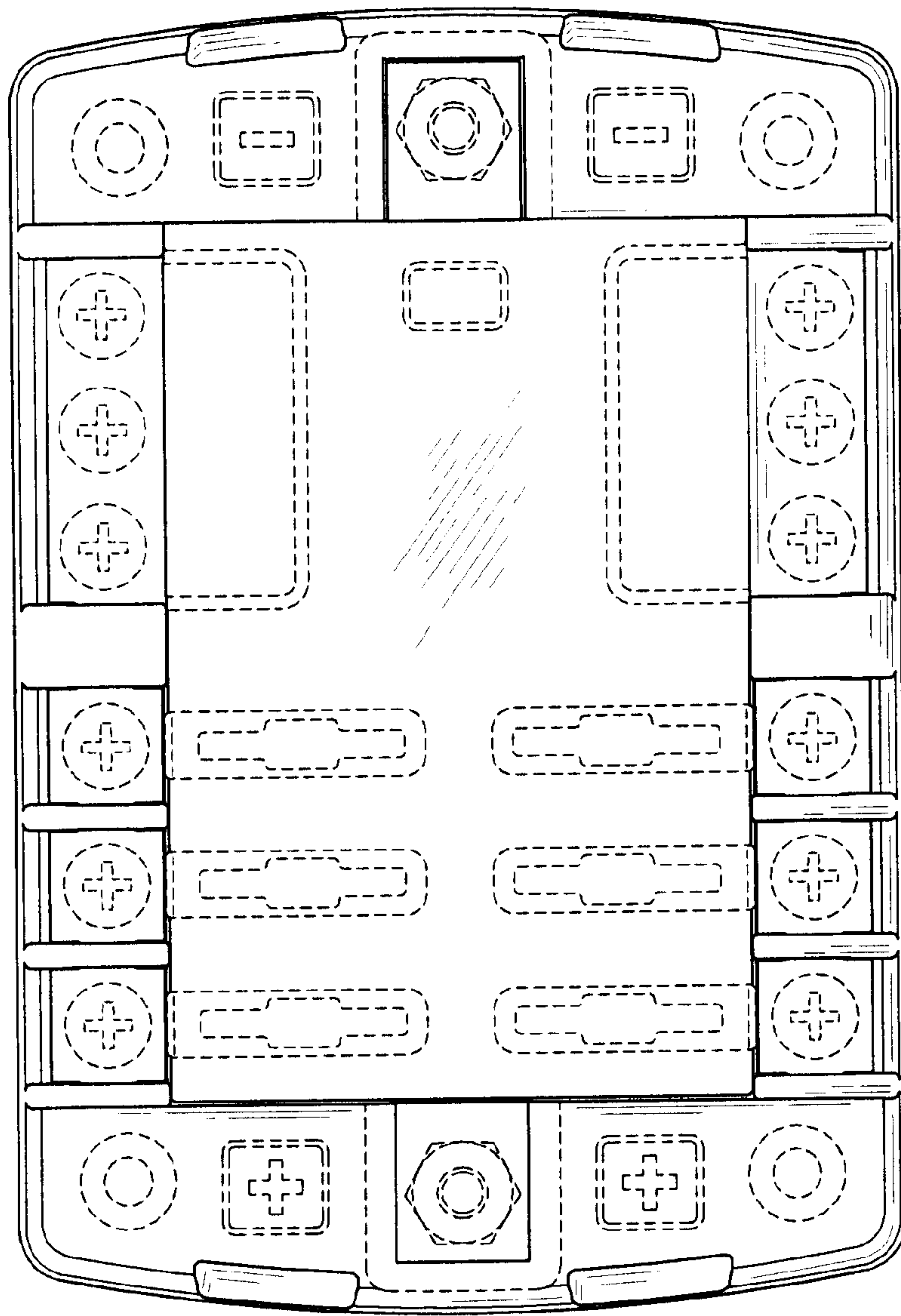

Fig. 2

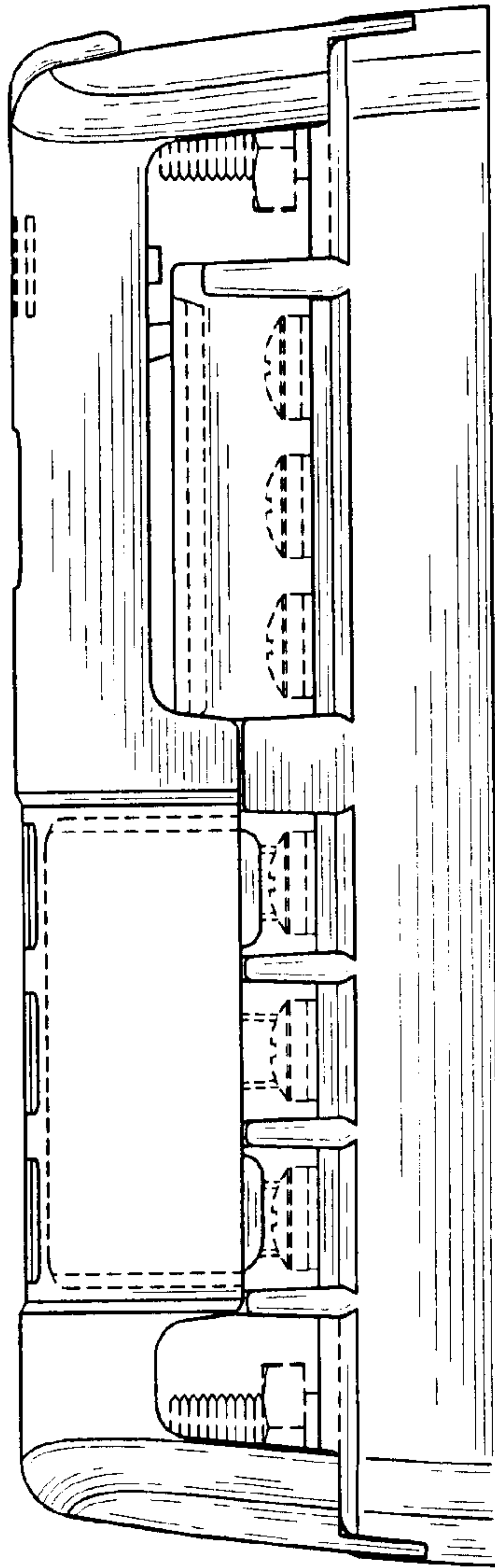

Fig. 3

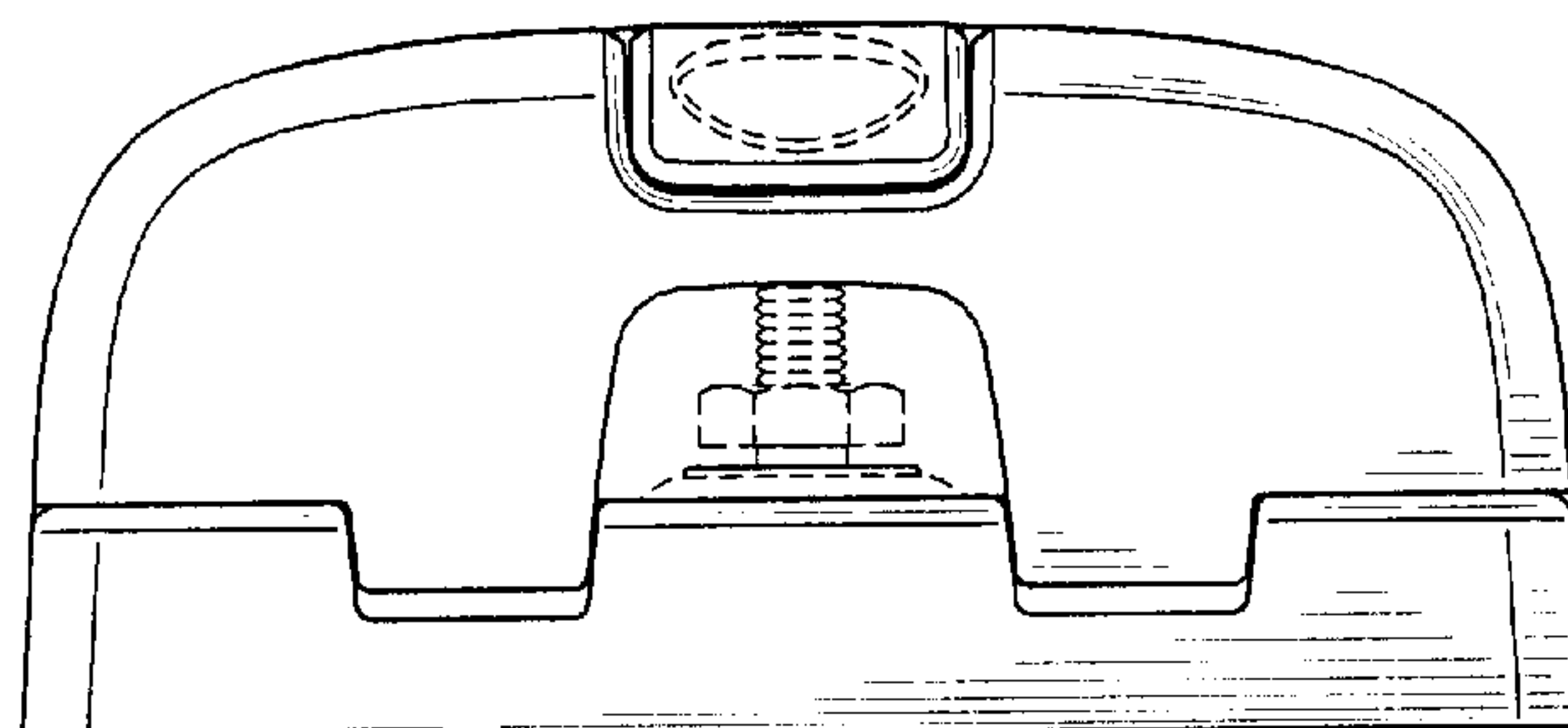

Fig. 4

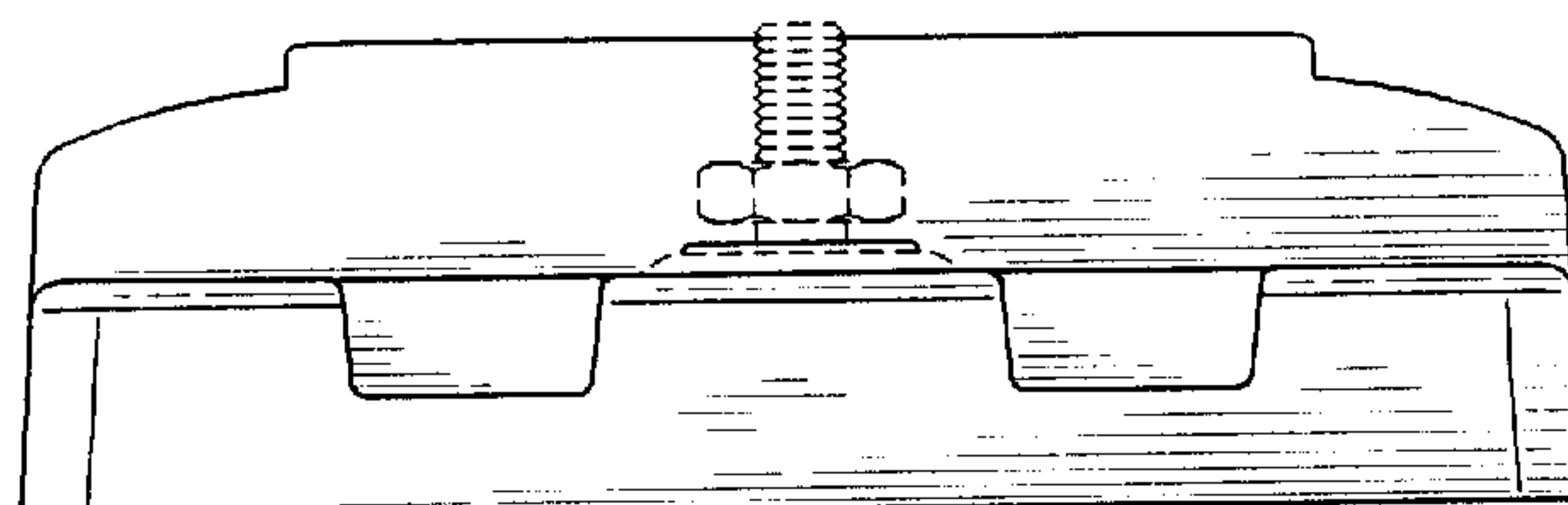

Fig. 5

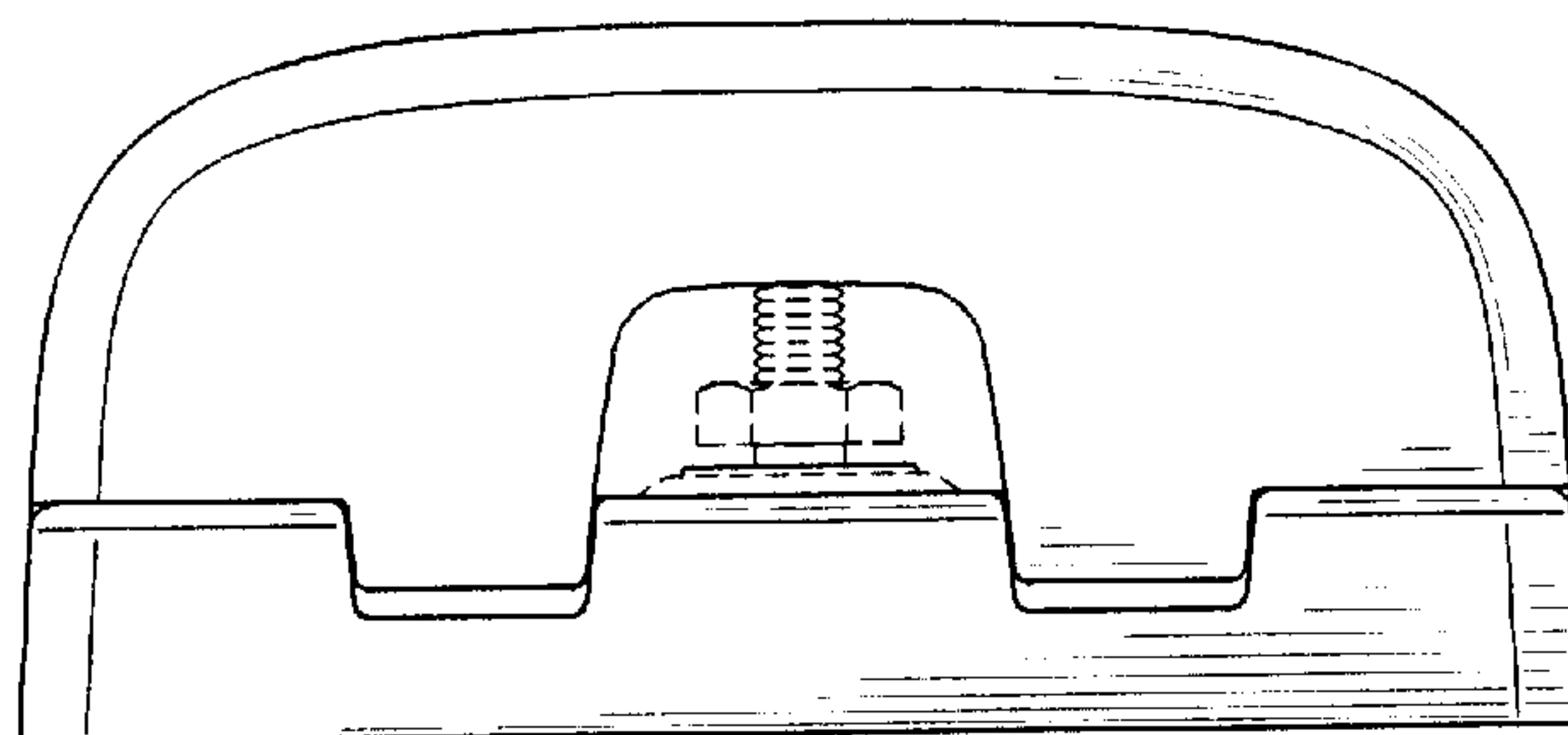

Fig. 6

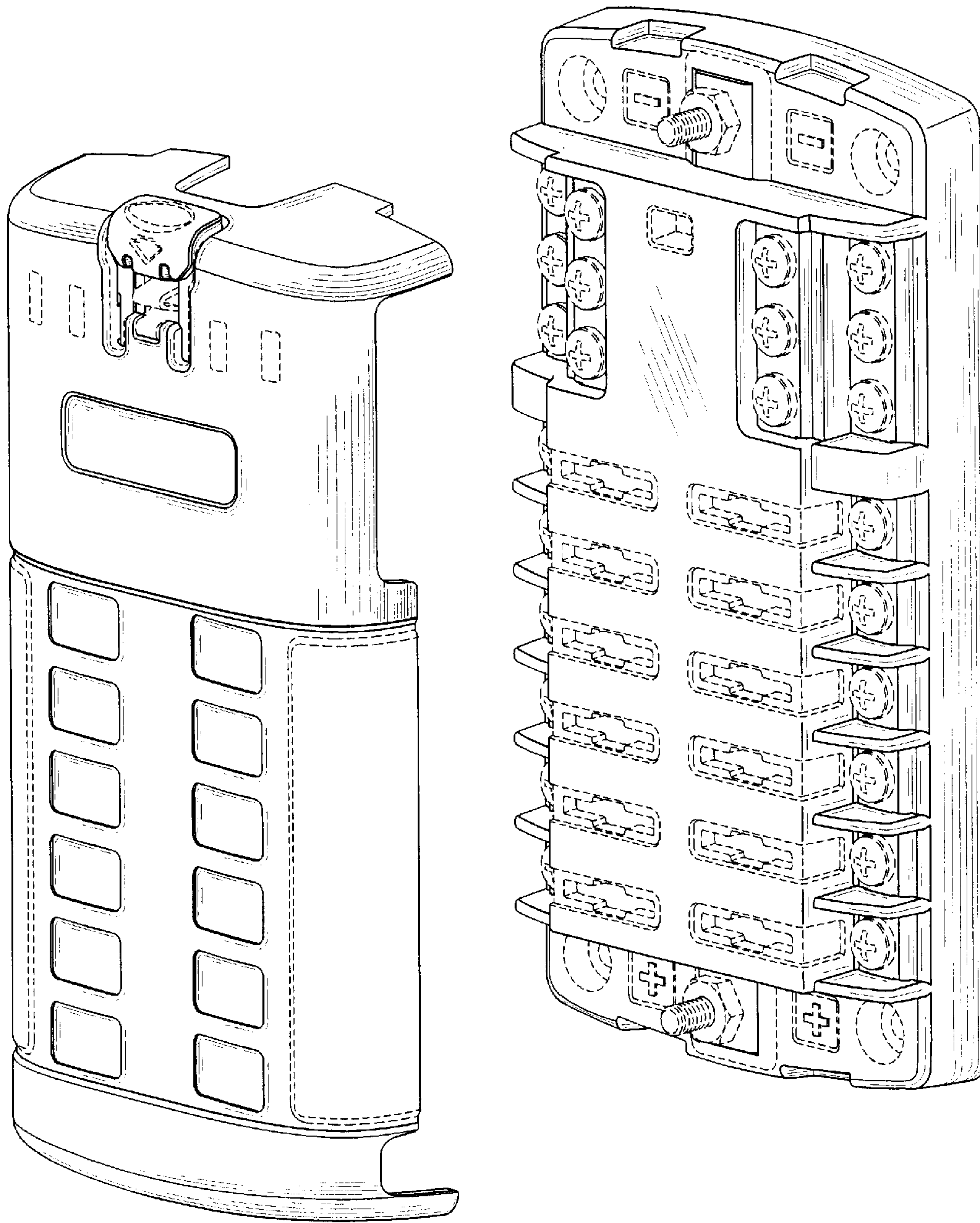

Fig. 7

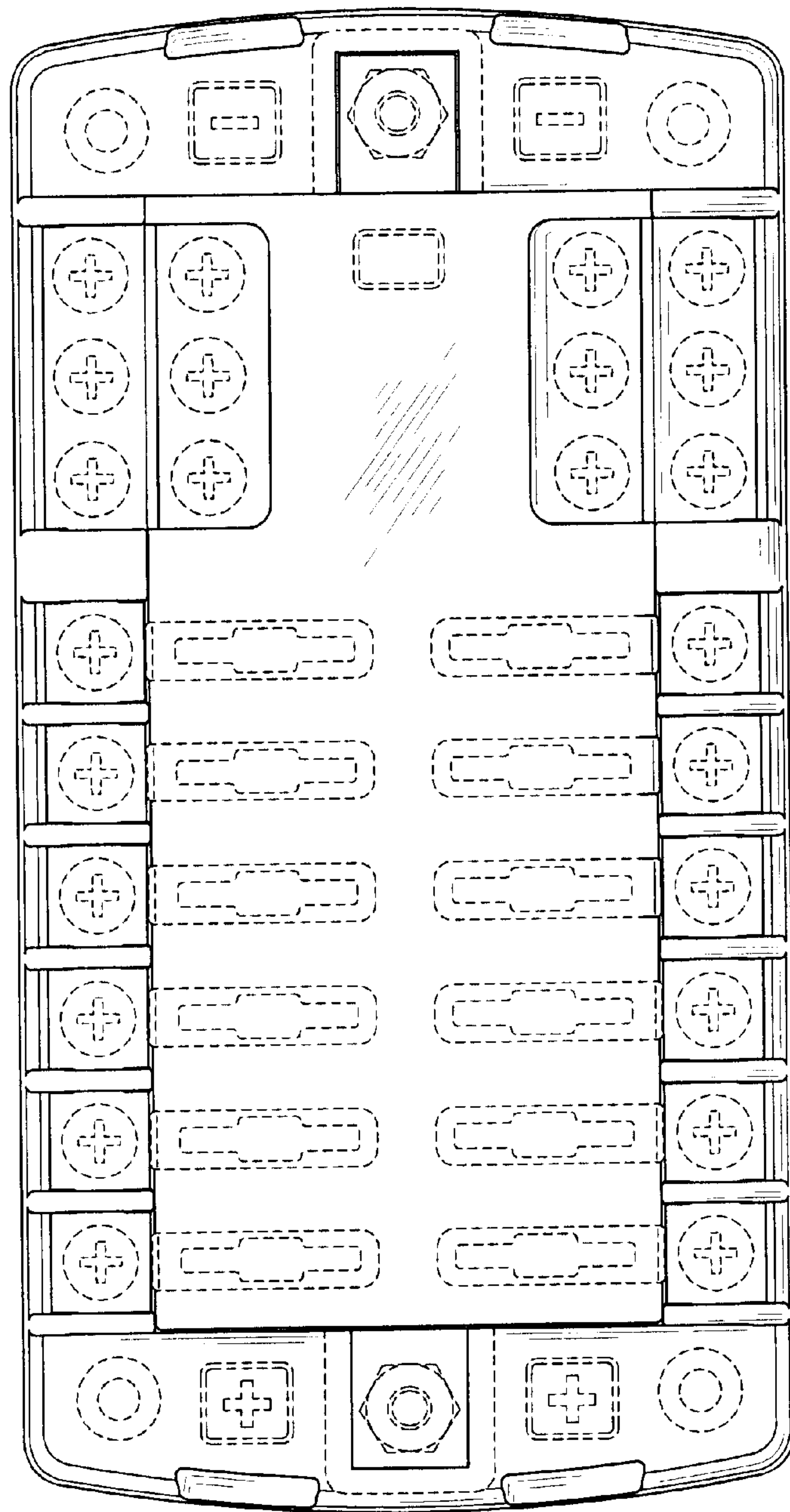

Fig. 8

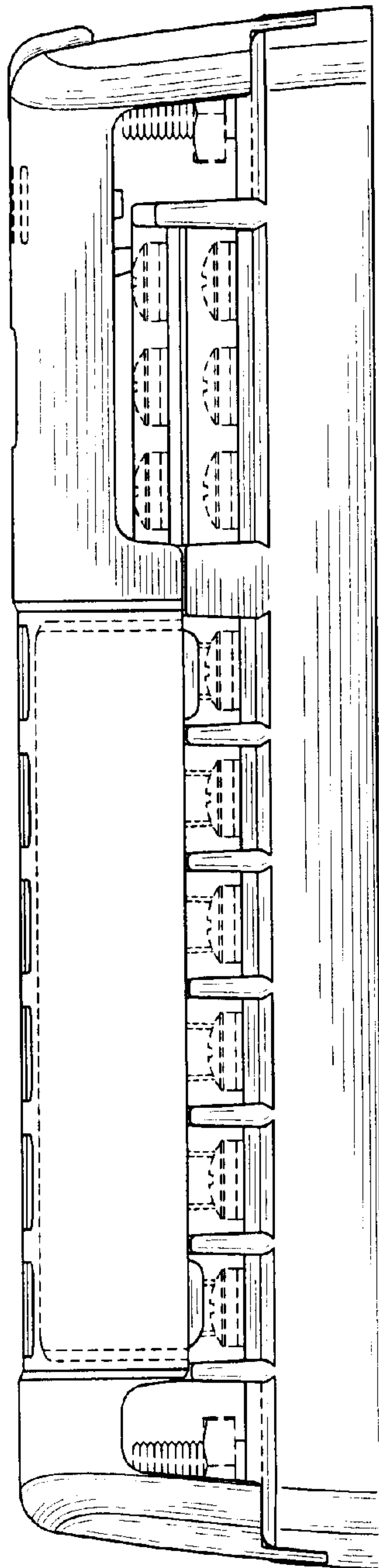

Fig. 9

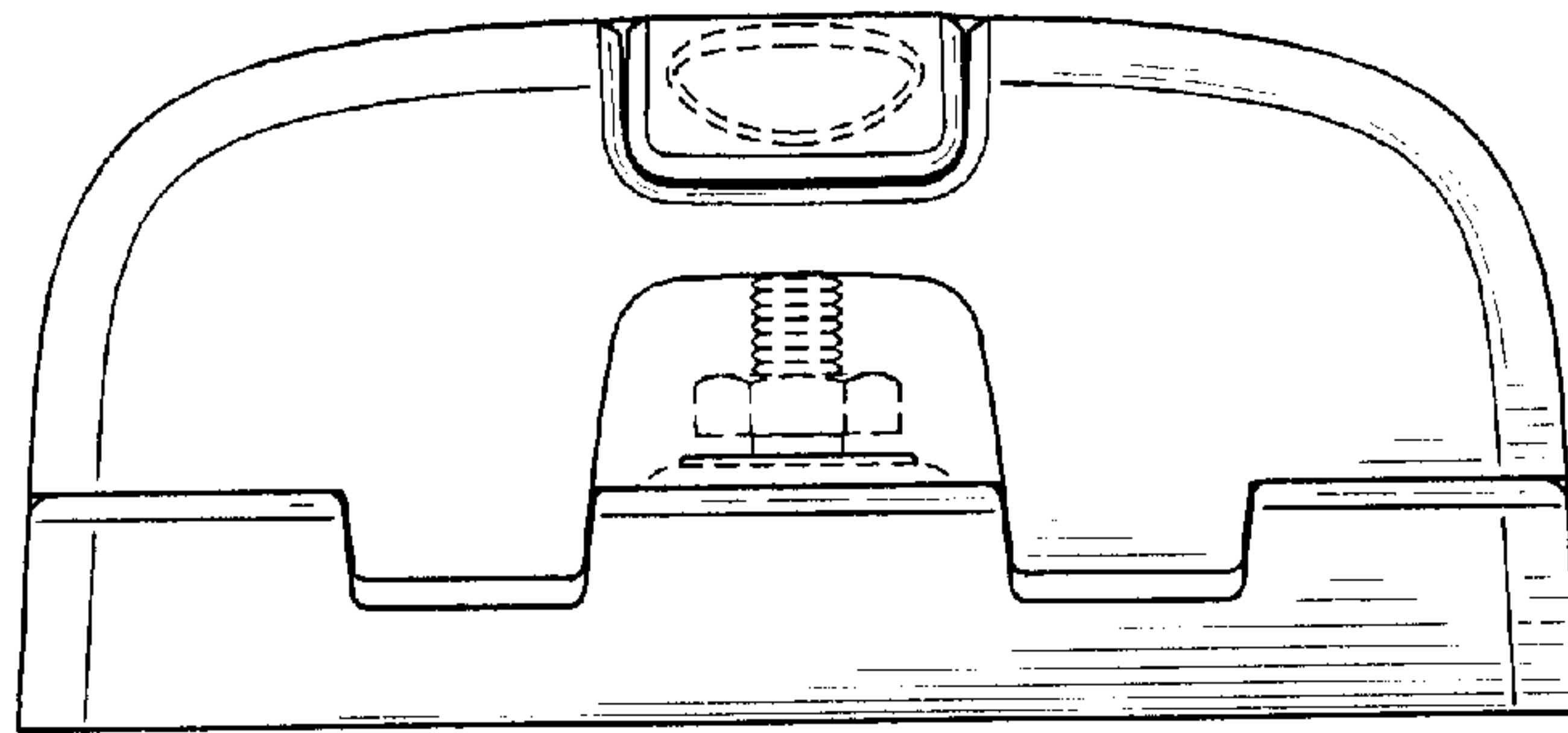

Fig. 10

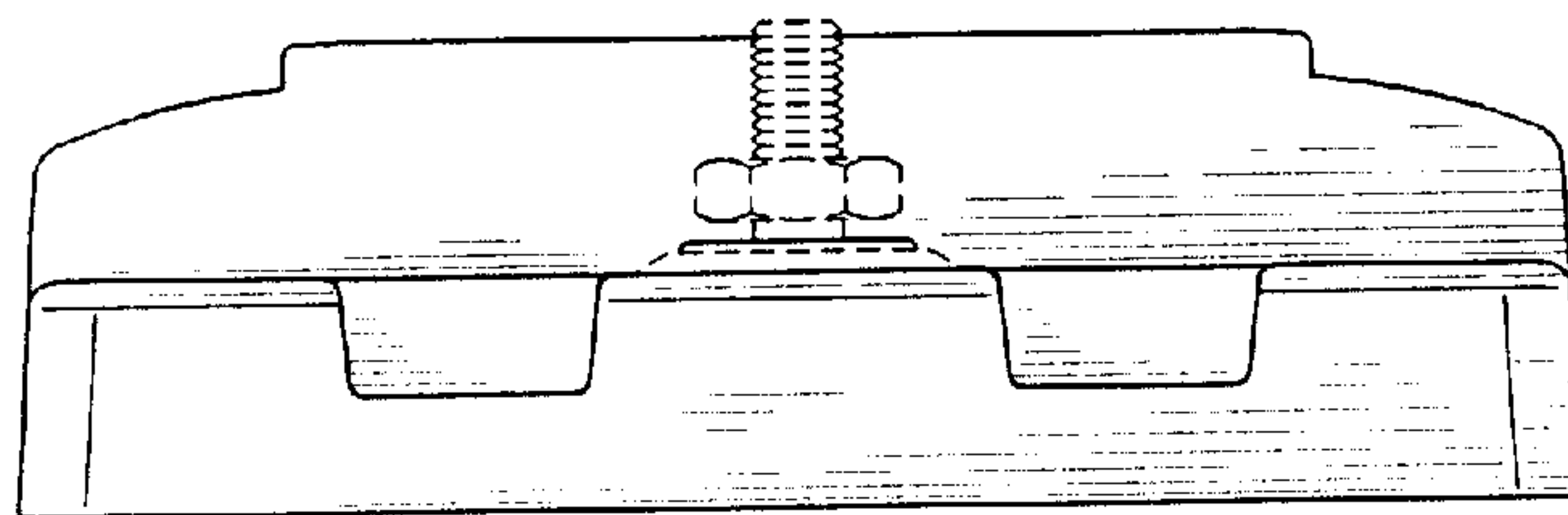

Fig. 11

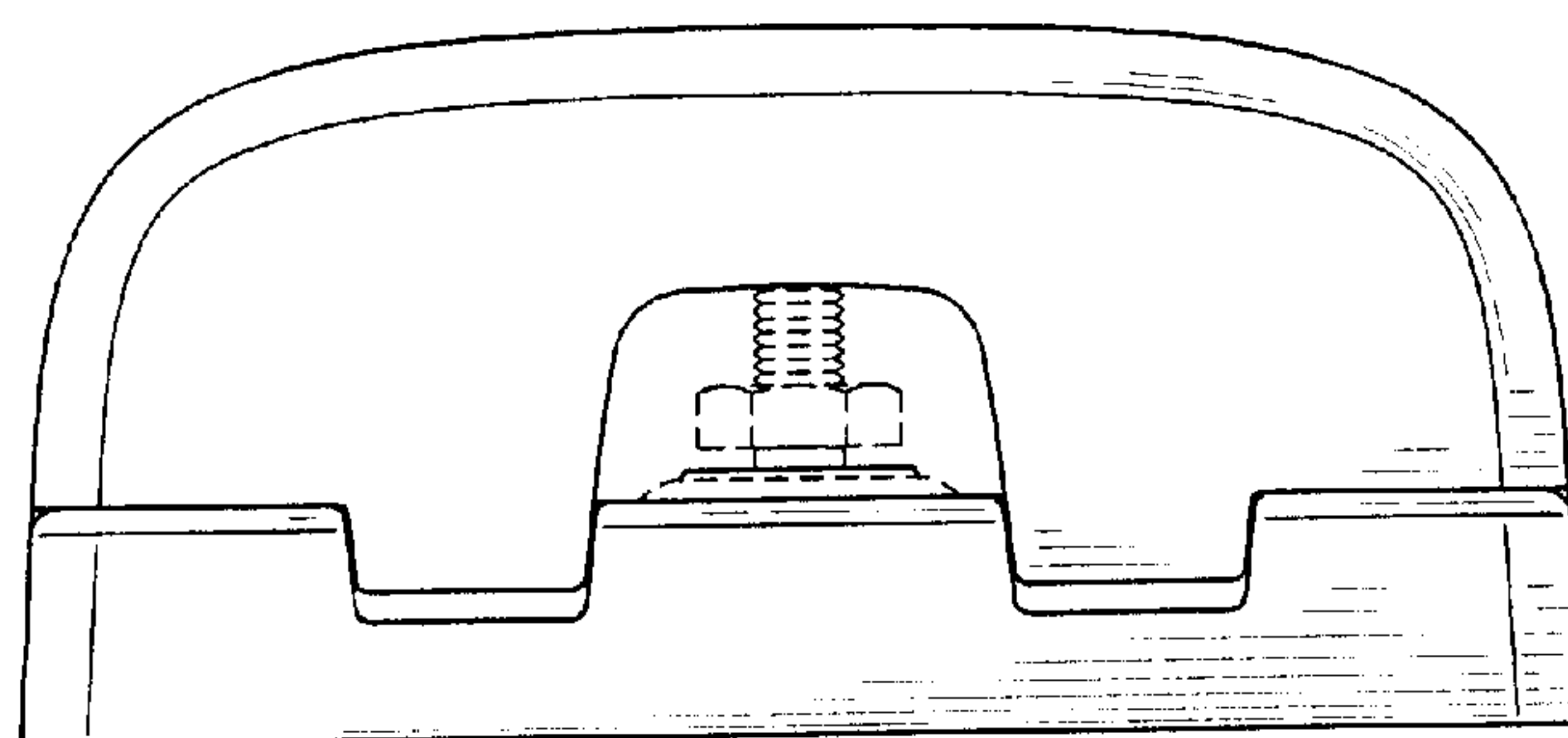

Fig. 12