



US00D528985S

(12) **United States Design Patent**
Peng

(10) **Patent No.:** **US D528,985 S**

(45) **Date of Patent:** **** Sep. 26, 2006**

(54) **ELECTRICAL CONNECTOR**

(75) Inventor: **Yung-Chi Peng**, Tu-Cheng (TW)

(73) Assignee: **Cheng Uei Precision Industry Co., Ltd.**, Taipei Hsien (TW)

(**) Term: **14 Years**

(21) Appl. No.: **29/244,681**

(22) Filed: **Dec. 13, 2005**

(51) **LOC (8) Cl.** **13-03**

(52) **U.S. Cl.** **D13/147**

(58) **Field of Classification Search** D13/133,
D13/146-147, 149, 154, 184; D14/432-436,
D14/438; 439/64, 79, 72-74, 159-160, 326,
439/492, 495, 607-610, 630-631, 862
See application file for complete search history.

(56) **References Cited**

U.S. PATENT DOCUMENTS

| | | | | | |
|--------------|---|--------|-----------------|-------|---------|
| D411,172 S | * | 6/1999 | Wu | | D13/147 |
| 6,116,949 A | * | 9/2000 | Costello et al. | | 439/509 |
| D471,872 S | * | 3/2003 | Kawase | | D13/147 |
| 6,764,315 B1 | * | 7/2004 | Ng et al. | | 439/66 |
| D500,738 S | * | 1/2005 | Obikane et al. | | D13/147 |

| | | | | | |
|-----------------|---|--------|-----------------|-------|---------|
| 6,855,004 B1 | * | 2/2005 | Soh | | 439/509 |
| D516,516 S | * | 3/2006 | Shimizu et al. | | D13/147 |
| D518,445 S | * | 4/2006 | Fan | | D13/147 |
| 7,037,117 B1 | * | 5/2006 | Goto | | 439/74 |
| 2004/0014335 A1 | * | 1/2004 | Igarashi et al. | | 439/74 |
| 2004/0185690 A1 | * | 9/2004 | Huang | | 439/74 |
| 2005/0032400 A1 | * | 2/2005 | Zhang et al. | | 439/74 |
| 2005/0191877 A1 | * | 9/2005 | Huang | | 439/74 |

* cited by examiner

Primary Examiner—Prabhakar Deshmukh

Assistant Examiner—Daniel Bui

(57) **CLAIM**

The ornamental design for an electrical connector, as shown and described.

DESCRIPTION

FIG. 1 is a perspective view of an electrical connector showing my new design;
FIG. 2 is a front elevation view thereof;
FIG. 3 is a rear elevation view thereof;
FIG. 4 is a left side elevation view thereof;
FIG. 5 is a right side elevation view thereof;
FIG. 6 is a top plan view thereof; and,
FIG. 7 is a bottom plan view thereof.

1 Claim, 7 Drawing Sheets

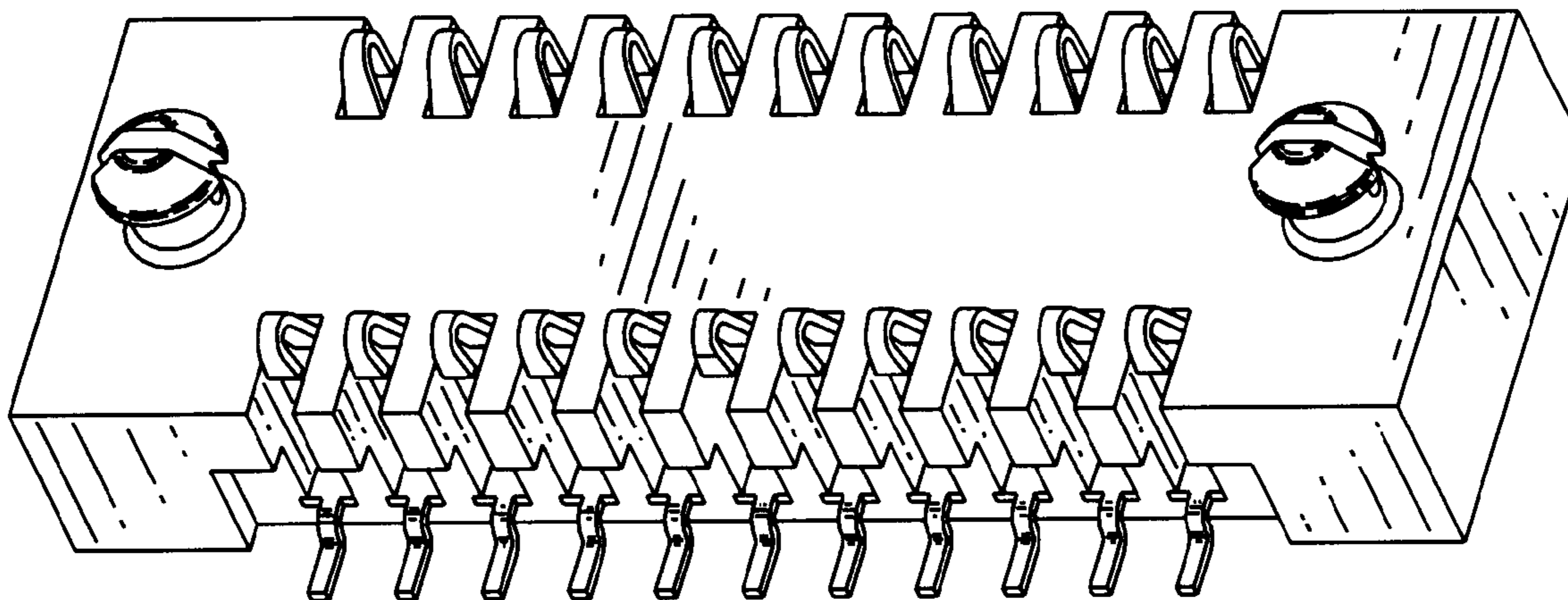

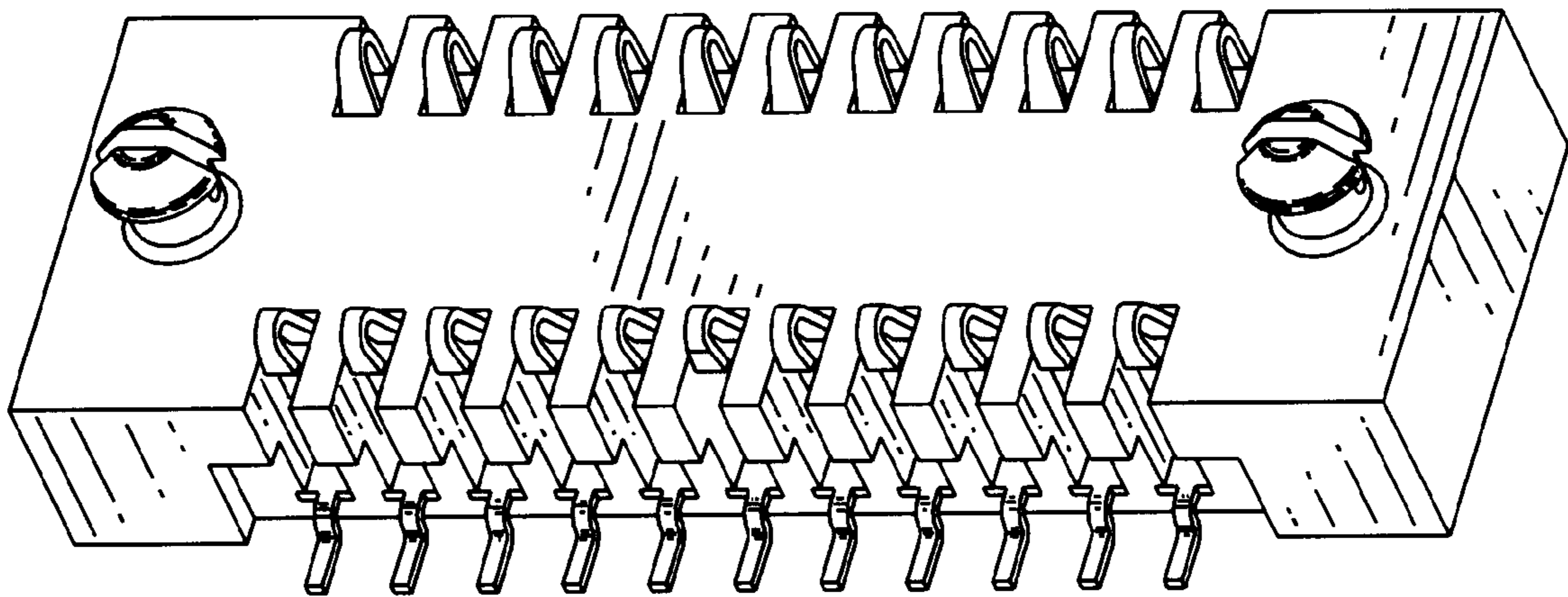

FIG. 1

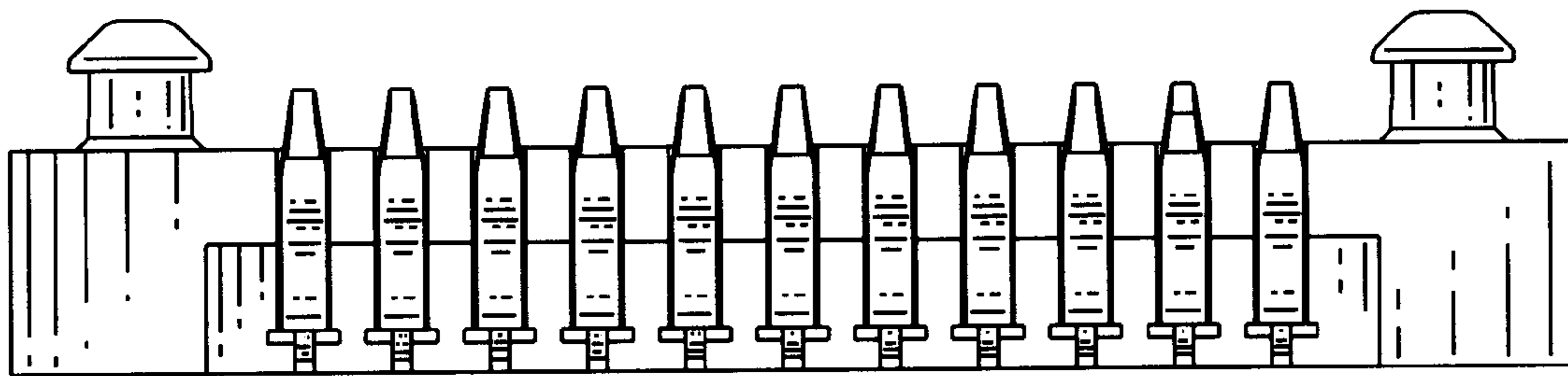

FIG. 2

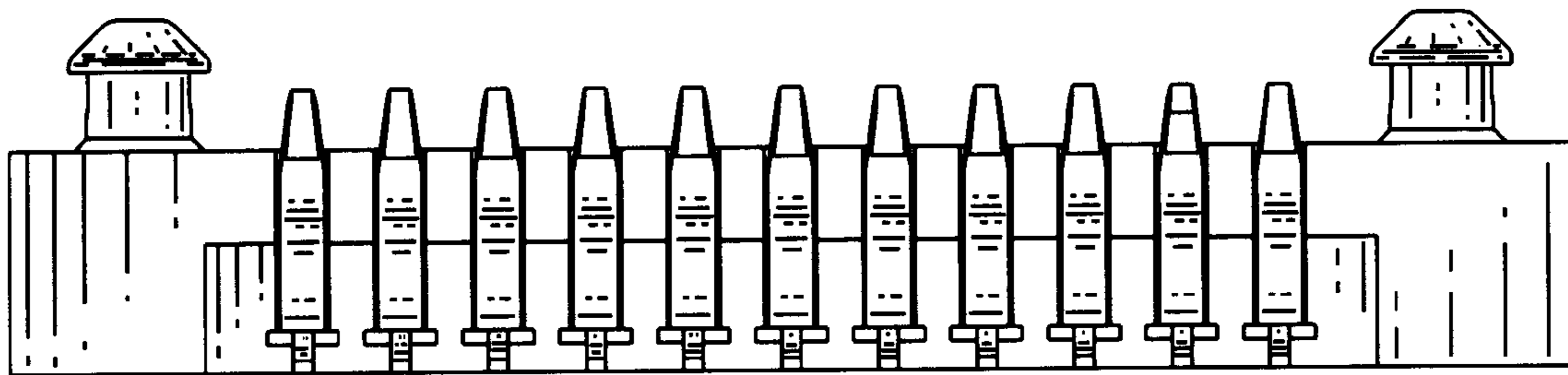

FIG. 3

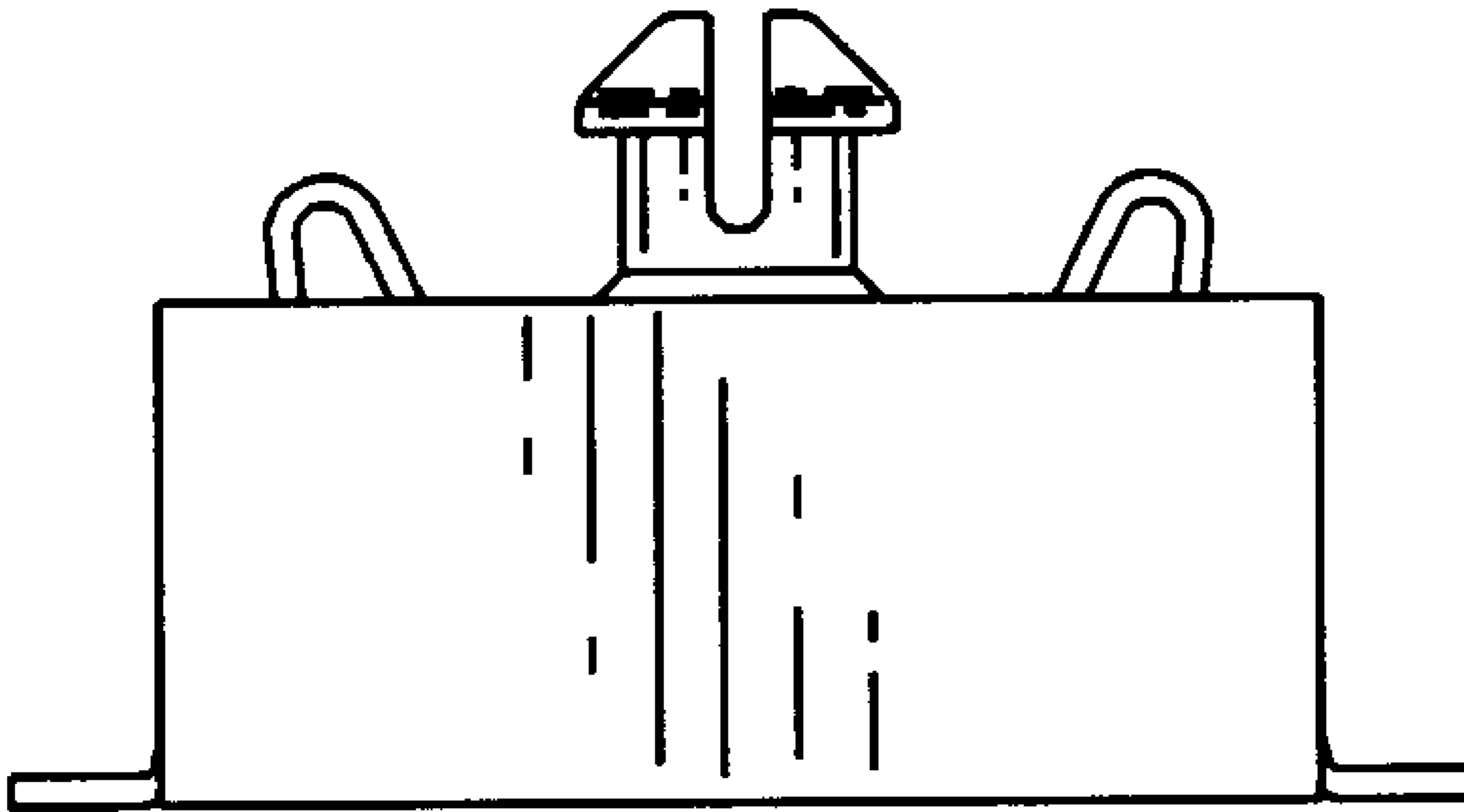

FIG. 4

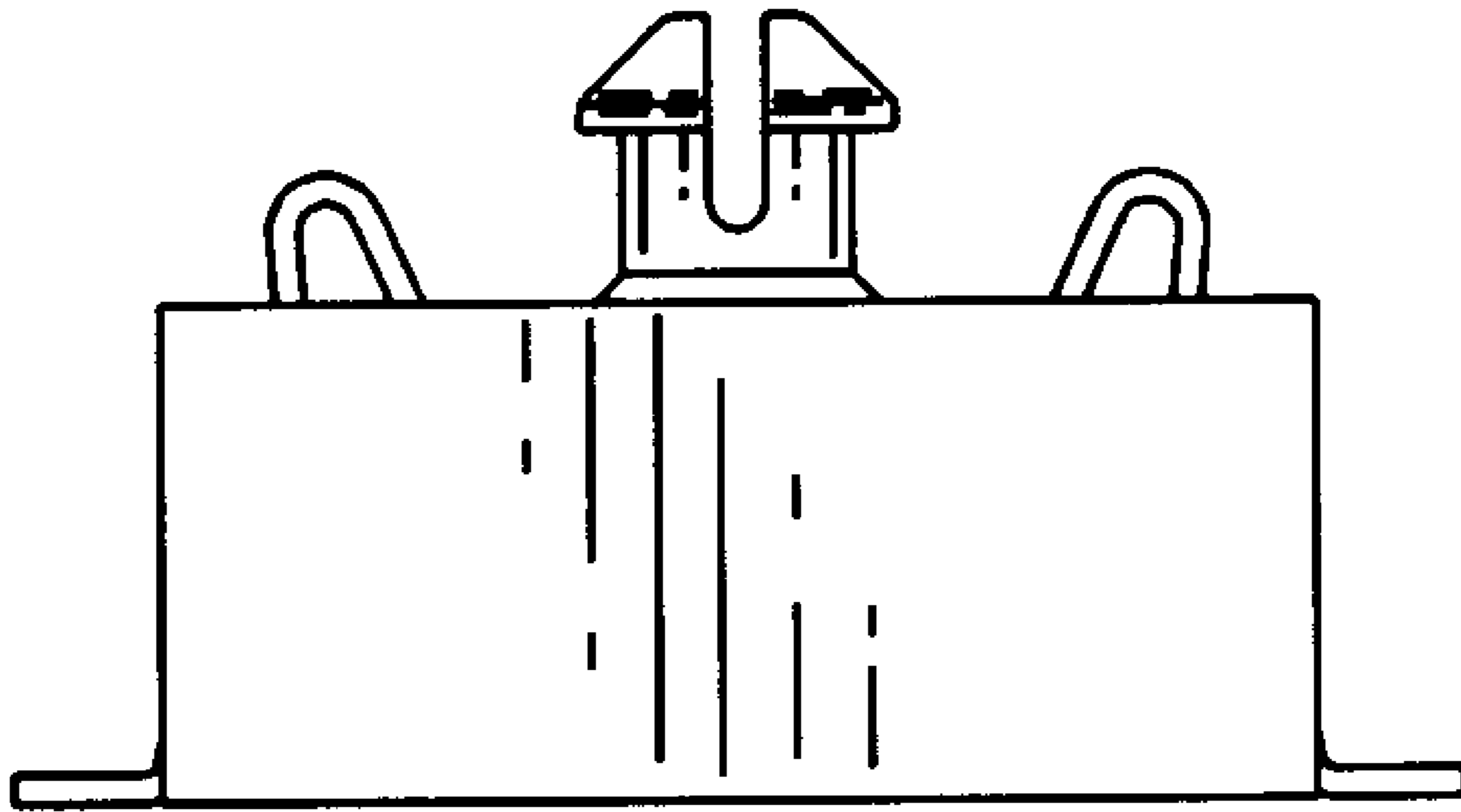

FIG. 5

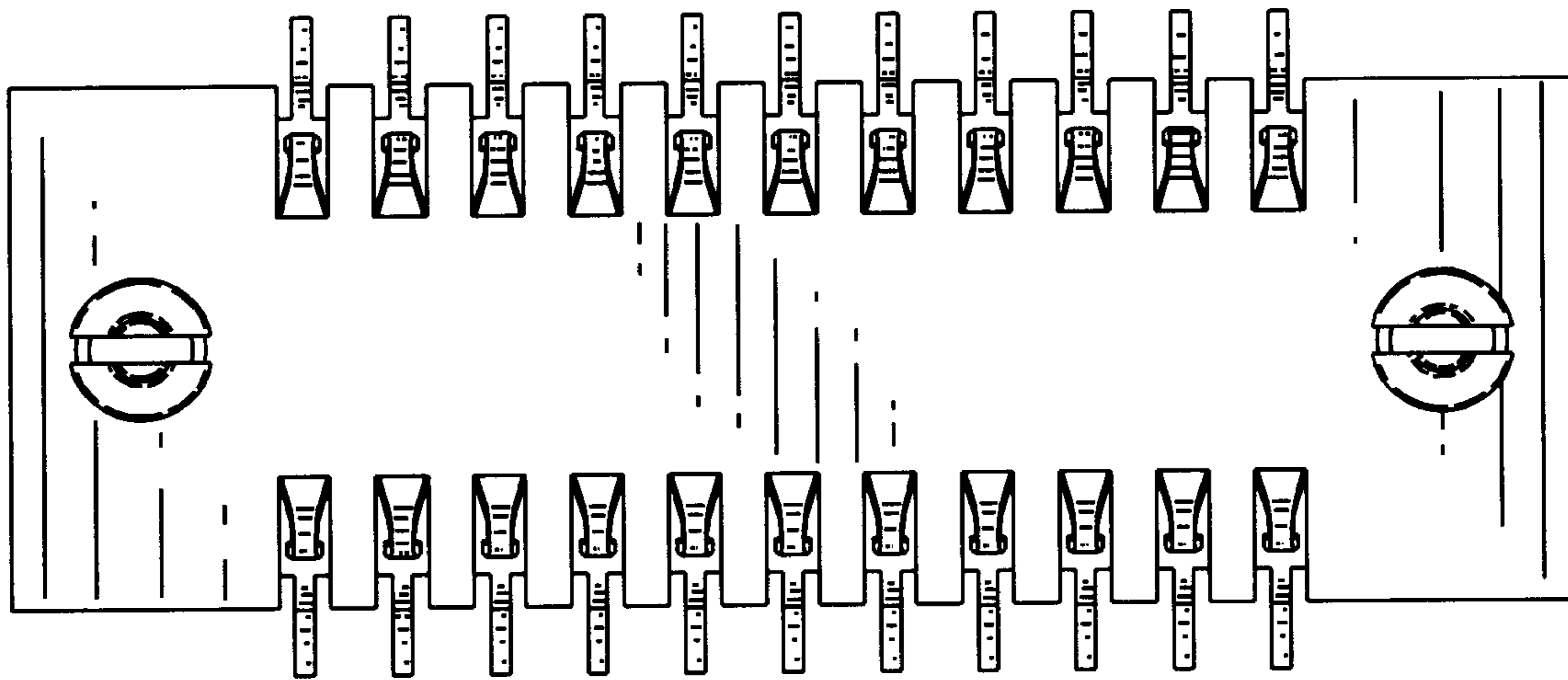

FIG. 6

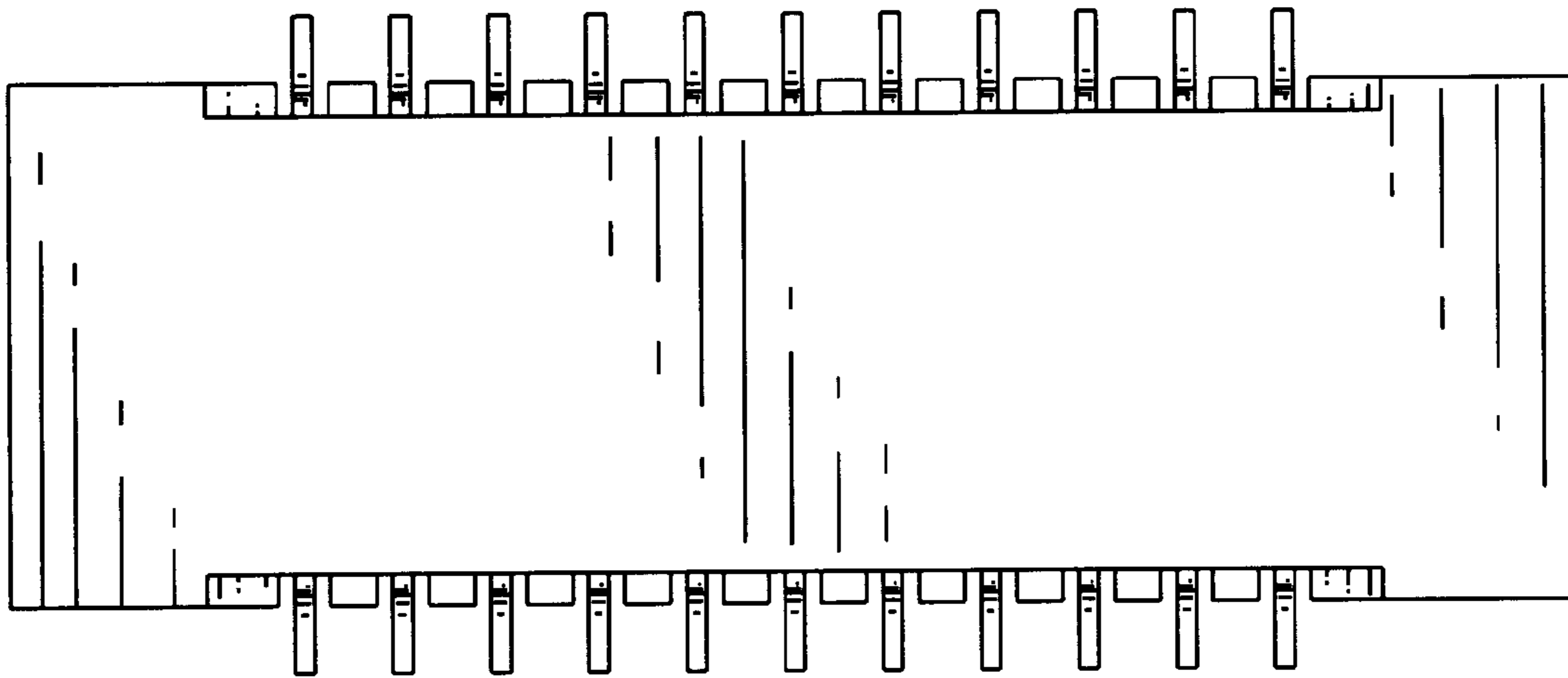

FIG. 7