

US00D528944S

(12) **United States Design Patent**  
**Hara et al.**

(10) **Patent No.:** **US D528,944 S**

(45) **Date of Patent:** **\*\* Sep. 26, 2006**

(54) **MOTOR VEHICLE AND/OR TOY REPLICA THEREOF**

D504,354 S \* 4/2005 Fumiiri et al. .... D12/91  
D512,000 S \* 11/2005 Suzuki et al. .... D12/91  
D513,480 S \* 1/2006 Minowa et al. .... D12/91

(75) Inventors: **Hisao Hara**, Aichi-ken (JP); **Kenichi Onoue**, Aichi-ken (JP); **Kuniaki Toyooka**, Aichi-ken (JP); **Minoru Ogawa**, Aichi-ken (JP)

**OTHER PUBLICATIONS**

Honda, ElySION, Automotive Guidebook of Japan 2004–2005, vol. 51, Nov. 2, 2004, Japan Automobile Manufacturers Association, Inc.

Mitsubishi, Grandis, Automotive Guidebook of Japan 2004–2005, vol. 51, Nov. 2, 2004, Japan Automobile Manufacturers Association, Inc.

(73) Assignee: **Toyota Jidosha Kabushiki Kaisha** (JP)

(\*\*) Term: **14 Years**

\* cited by examiner

(21) Appl. No.: **29/239,339**

*Primary Examiner*—Melody N. Brown

(22) Filed: **Sep. 28, 2005**

(74) *Attorney, Agent, or Firm*—SAIDMAN DesignLaw Group

(51) **LOC (8) Cl.** ..... **12-08**

(52) **U.S. Cl.** ..... **D12/91**

(58) **Field of Classification Search** ..... D12/90–92,  
D12/86; D21/424, 433; 296/181.1

See application file for complete search history.

(57) **CLAIM**

The ornamental design for a motor vehicle and/or toy replica thereof, as shown and described.

(56) **References Cited**

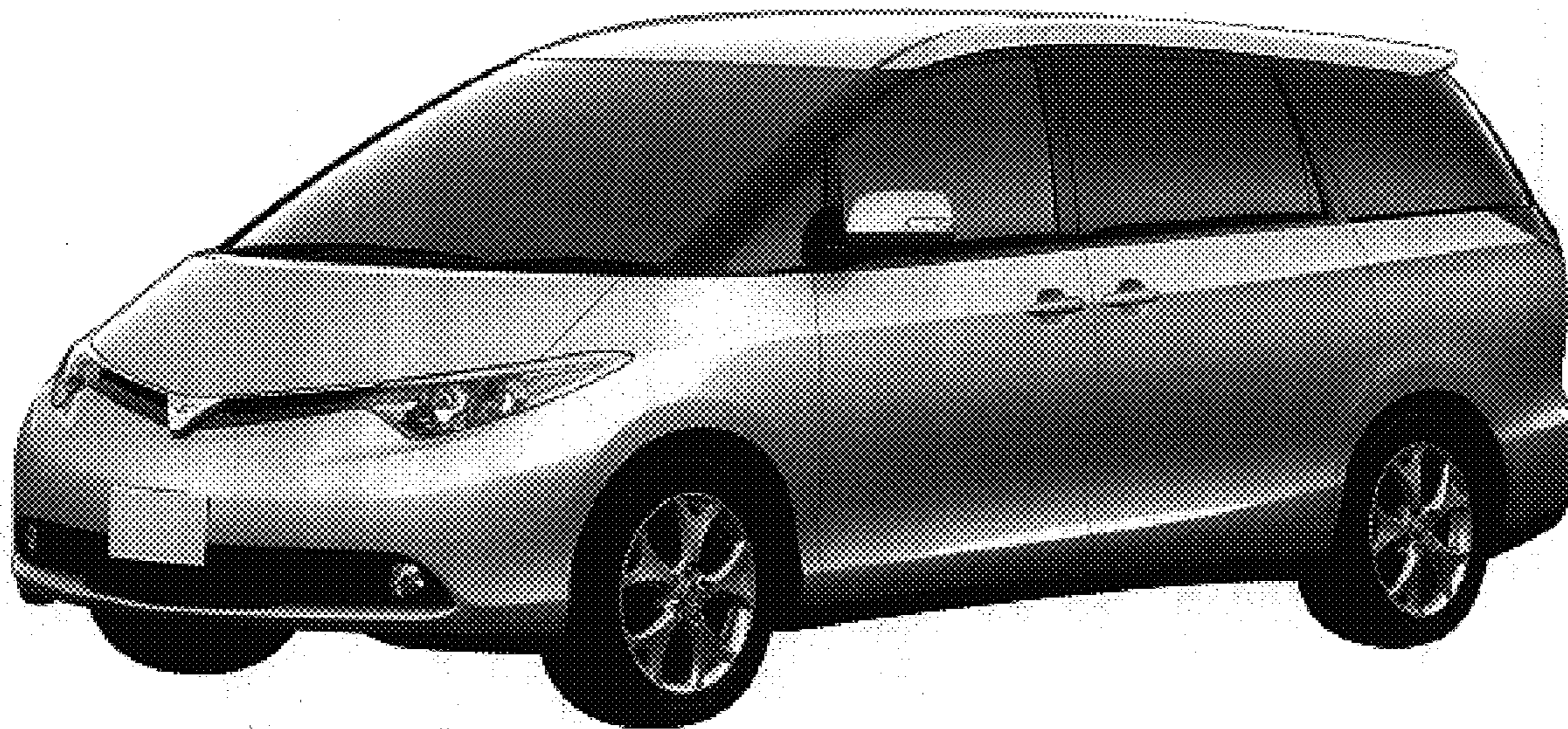
**DESCRIPTION**

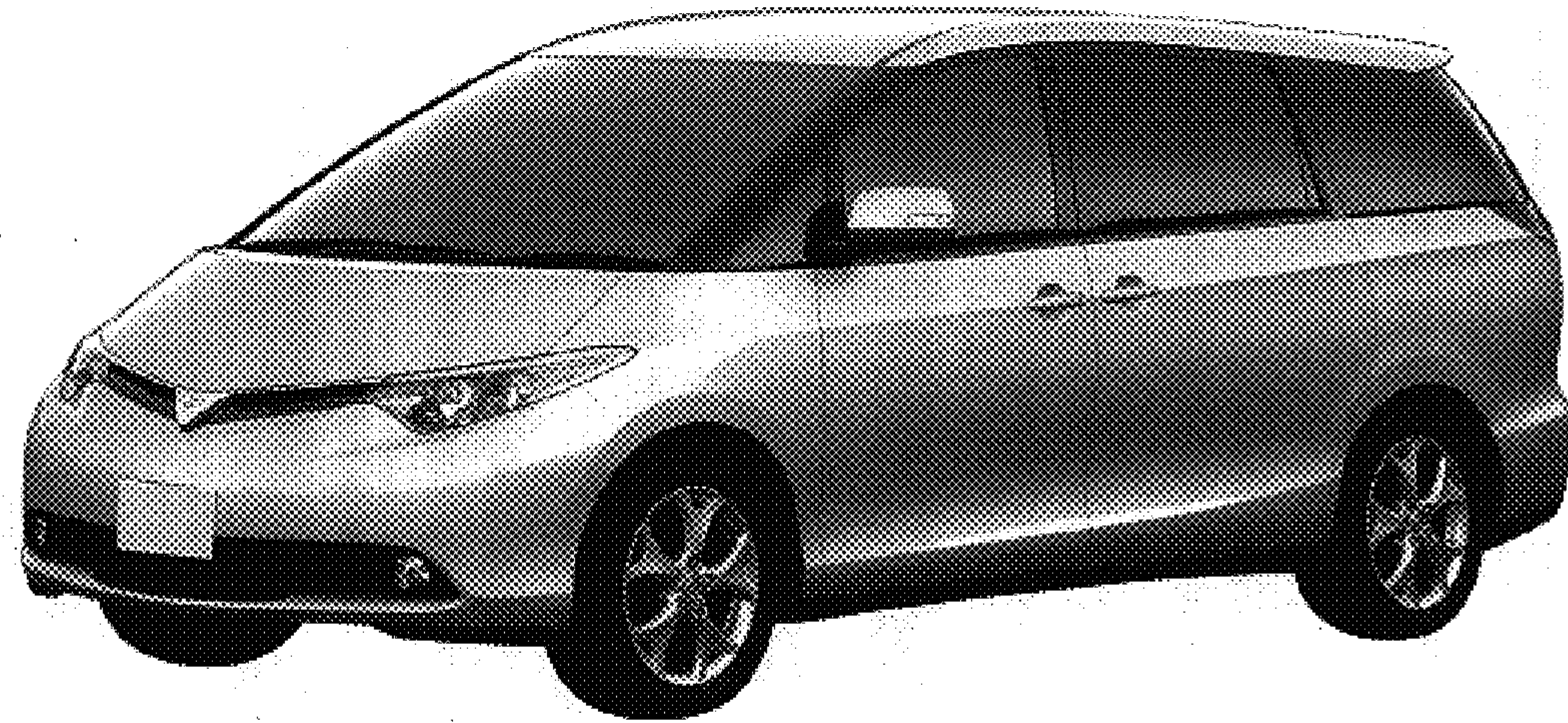
**U.S. PATENT DOCUMENTS**

D469,038 S \* 1/2003 Mattin et al. .... D12/91  
D476,269 S \* 6/2003 Suzuki et al. .... D12/91  
D479,491 S \* 9/2003 Kato et al. .... D12/91  
D481,332 S \* 10/2003 Miyazaki et al. .... D12/91  
D494,103 S \* 8/2004 Nakamura et al. .... D12/92  
D497,839 S \* 11/2004 Neuchi et al. .... D12/91  
D498,706 S \* 11/2004 Hara et al. .... D12/91  
D499,988 S \* 12/2004 Minami et al. .... D12/91  
D504,088 S \* 4/2005 Minowa et al. .... D12/91

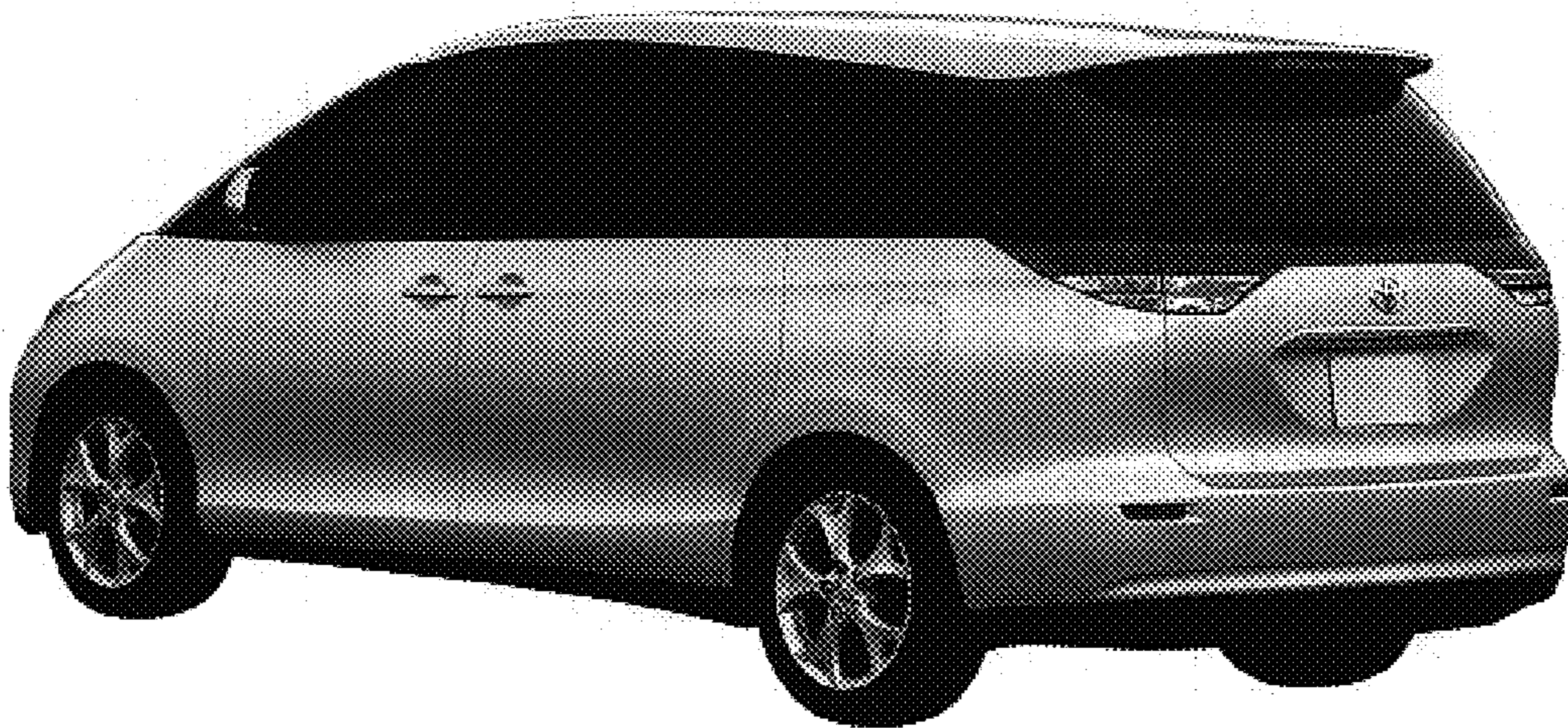
FIG. 1 is a front perspective view of a motor vehicle and/or toy replica thereof showing our new design;  
FIG. 2 is a rear perspective view thereof;  
FIG. 3 is a right-side view thereof;  
FIG. 4 is a top view thereof;  
FIG. 5 is a front view thereof; and,  
FIG. 6 is a rear view thereof.

**1 Claim, 2 Drawing Sheets**

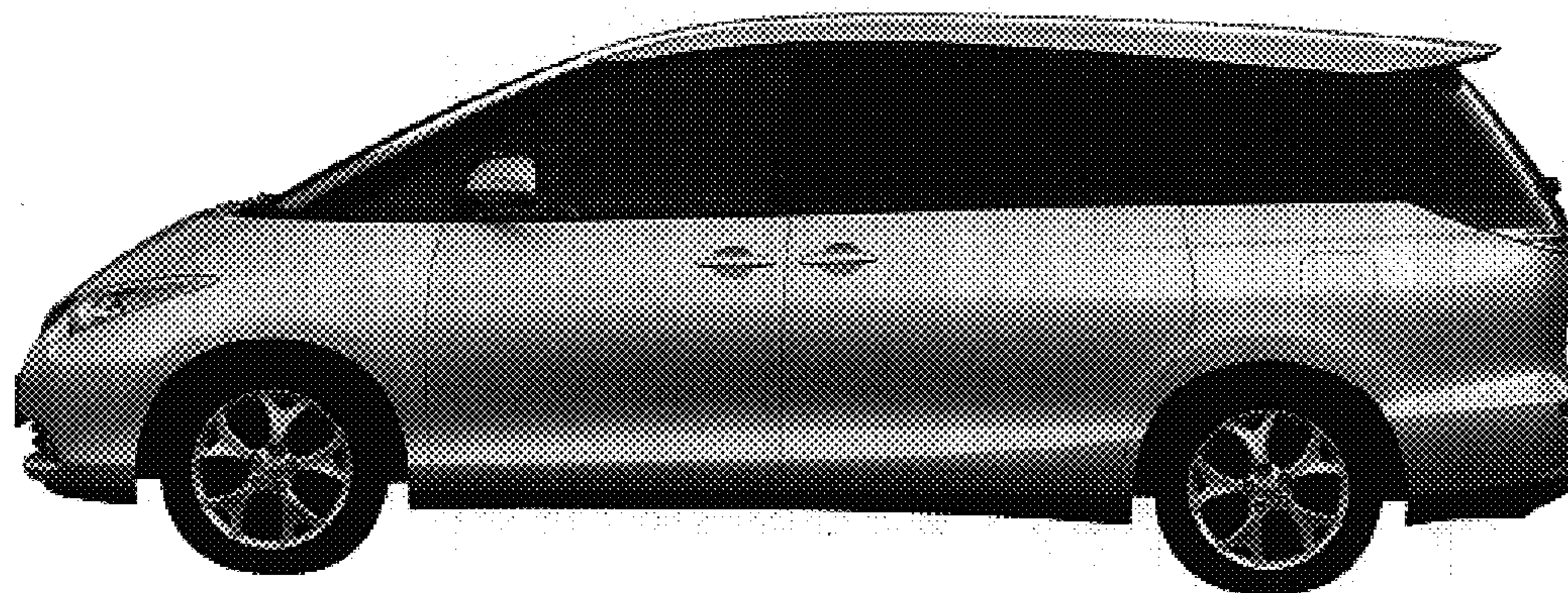




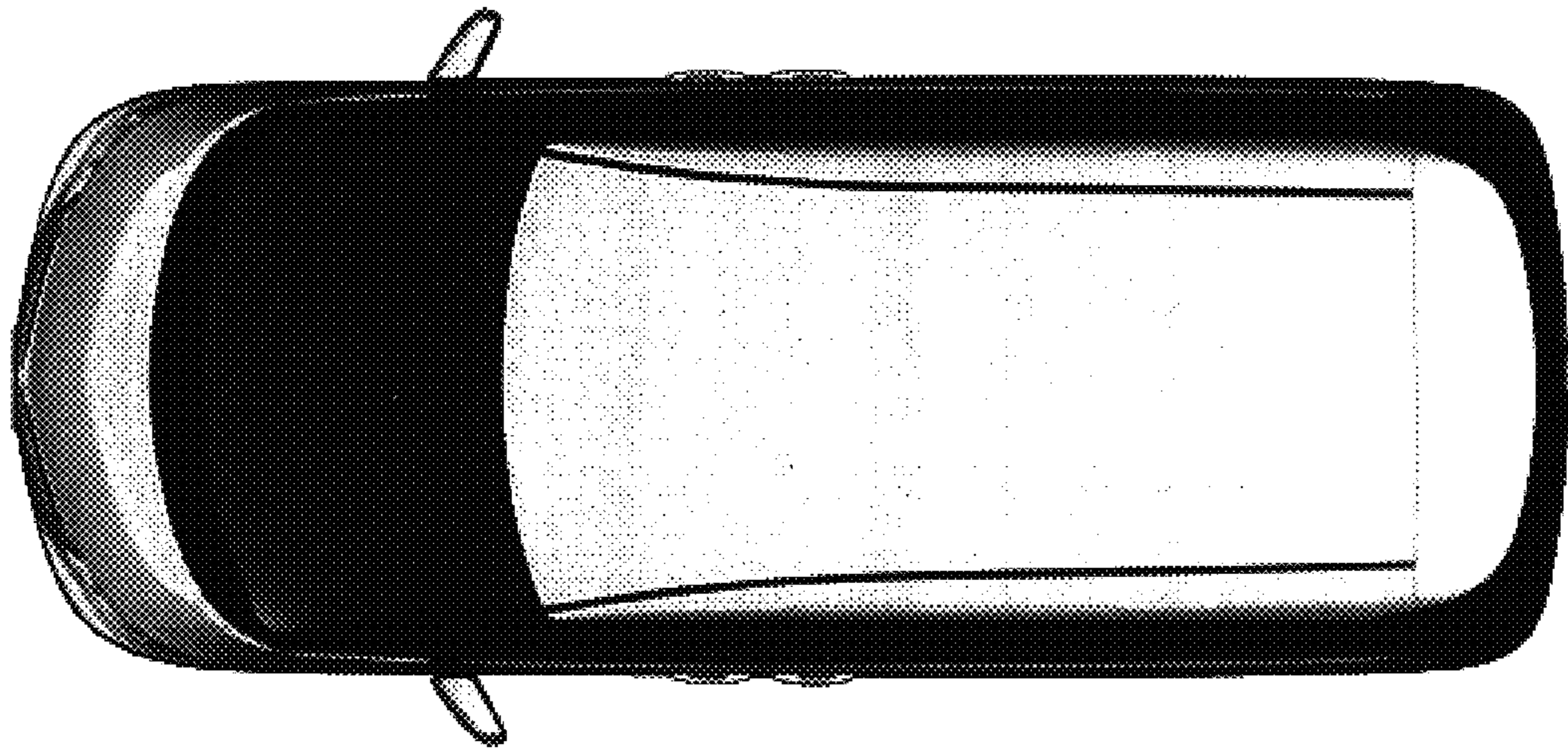
**FIG. 1**



**FIG. 2**



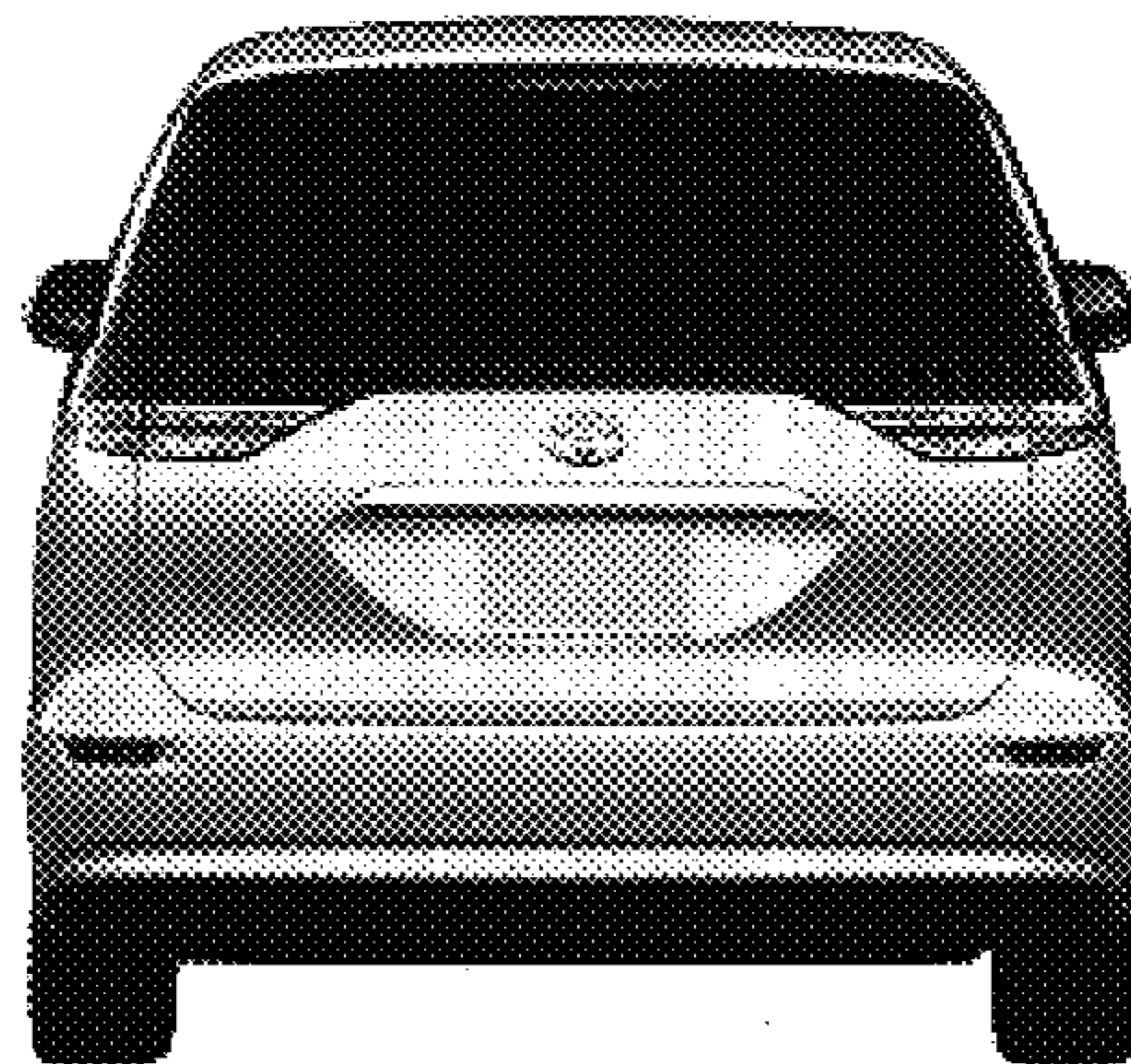
**FIG. 3**



**FIG. 4**



**FIG. 5**



**FIG. 6**