

US00D528835S

(12) **United States Design Patent**  
**Lee et al.**

(10) **Patent No.:** **US D528,835 S**  
(45) **Date of Patent:** **\*\* Sep. 26, 2006**

(54) **WOOD TREATMENT CENTER DISPLAY**

(75) Inventors: **Thomas R. Lee**, Mission Viejo, CA  
(US); **Joseph Thomas Richardson**,  
Irvine, CA (US)

(73) Assignee: **B Behr Process Corporation**, Santa  
Ana, CA (US)

(\*\*) Term: **14 Years**

(21) Appl. No.: **29/218,003**

(22) Filed: **Nov. 23, 2004**

(51) **LOC (8) Cl.** ..... **06-04**

(52) **U.S. Cl.** ..... **D6/509; D6/474**

(58) **Field of Classification Search** ..... D6/396,  
D6/409, 436, 470-479, 509; 312/107, 114,  
312/117, 118, 140.1, 204

See application file for complete search history.

(56) **References Cited**

**U.S. PATENT DOCUMENTS**

D153,961 S	*	5/1949	Malkin	.....	D6/407
3,838,266 A	*	9/1974	Jonathan	.....	312/117
D253,080 S	*	10/1979	Corrigan	.....	D6/468
D265,024 S	*	6/1982	Johnson et al.	.....	D6/461
D278,954 S	*	5/1985	Bolyn	.....	D6/409
D303,462 S	*	9/1989	Schouten	.....	D6/409
D327,590 S	*	7/1992	Hardy	.....	D6/454
D366,974 S	*	2/1996	Nitlich	.....	D6/468
D370,140 S	*	5/1996	Gaietto	.....	D6/474
D372,816 S	*	8/1996	Rose et al.	.....	D6/473

D429,427 S	*	8/2000	Melillo et al.	.....	D6/436
6,331,858 B1		12/2001	Fisher		
6,563,510 B1		5/2003	Rice et al.		
6,632,093 B1		10/2003	Rice et al.		
D481,882 S		11/2003	Richardson et al.		
D481,883 S		11/2003	Richardson et al.		
D481,884 S		11/2003	Richardson et al.		
D482,207 S		11/2003	Richardson et al.		
D488,001 S		4/2004	Richardson et al.		
D488,318 S		4/2004	Richardson et al.		
D488,633 S		4/2004	Richardson et al.		
D493,045 S		7/2004	Richardson et al.		
D497,269 S		10/2004	Richardson et al.		
D497,495 S		10/2004	Richardson et al.		
2005/0100210 A1		5/2005	Rice et al.		

\* cited by examiner

*Primary Examiner*—Cathron C. Brooks

(74) *Attorney, Agent, or Firm*—Greenberg Traurig LLC;  
Franklin D. Ubell

(57) **CLAIM**

We claim the ornamental design for a wood treatment center display, as shown and described.

**DESCRIPTION**

FIG. 1 is a front perspective of the wood treatment center display; and,  
FIG. 2 is a front plan view of the wood treatment center display.

The broken lines shown in the drawings are for illustrative purposes only and form no part of the claimed design.

**1 Claim, 2 Drawing Sheets**

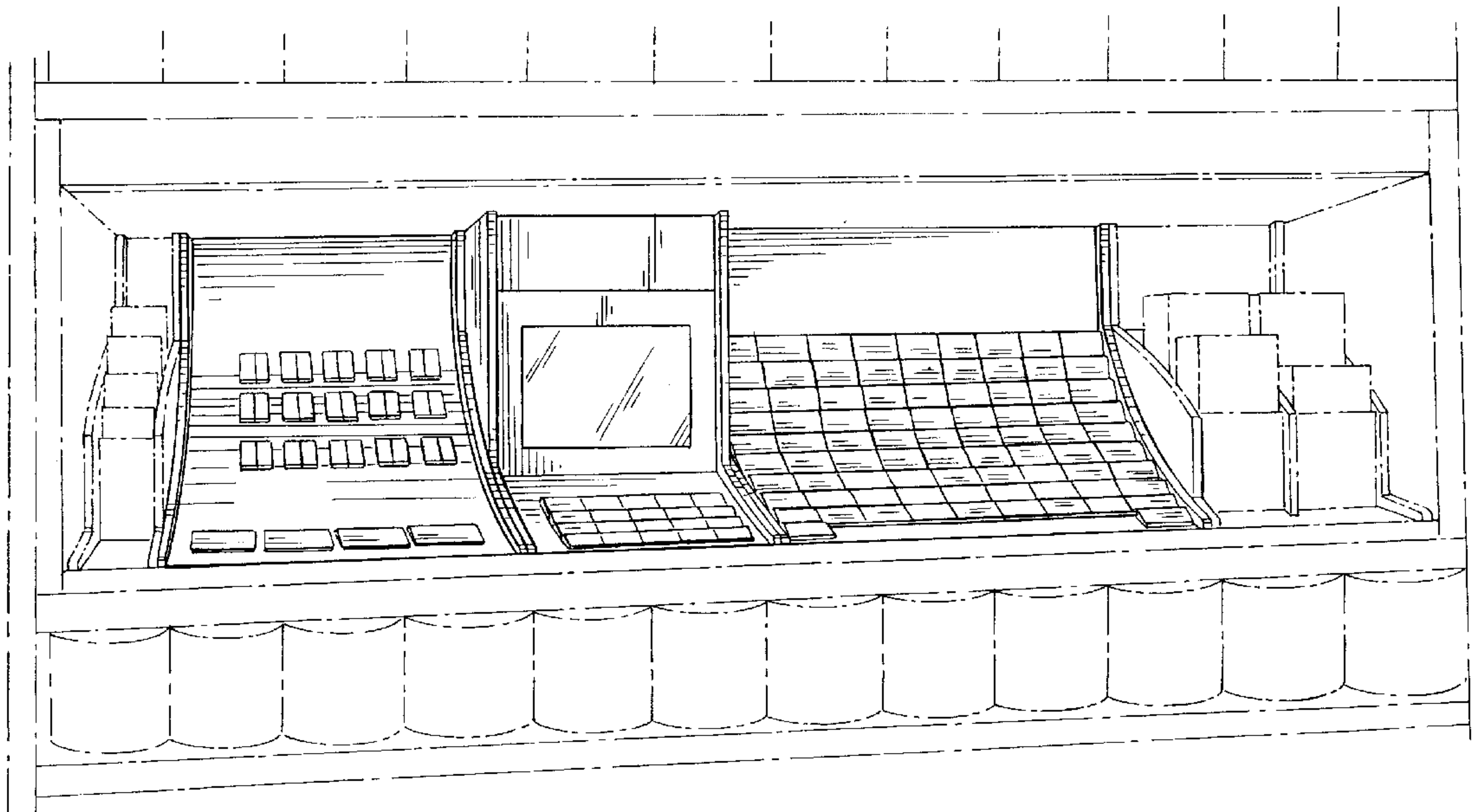

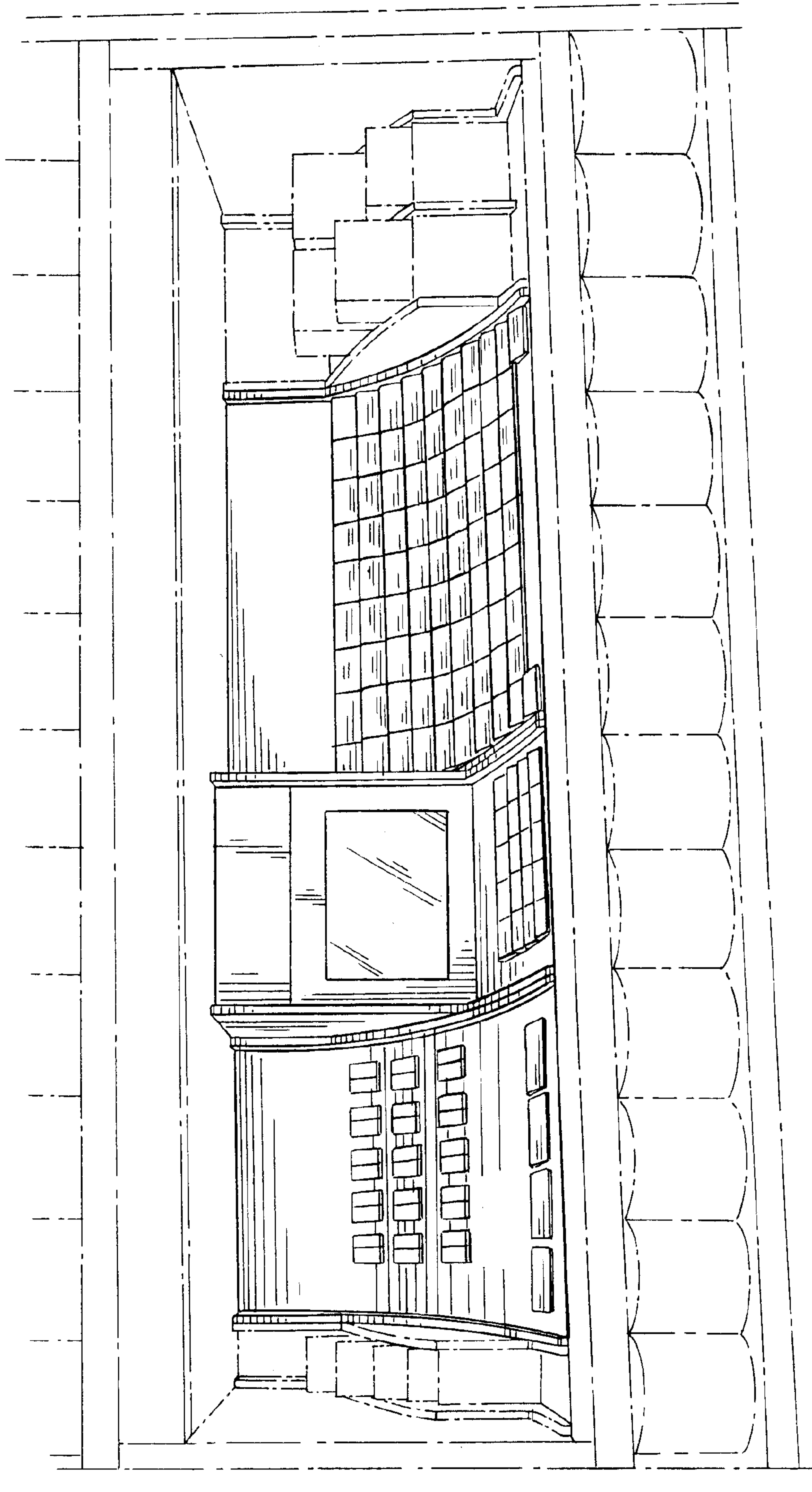

FIG. 1

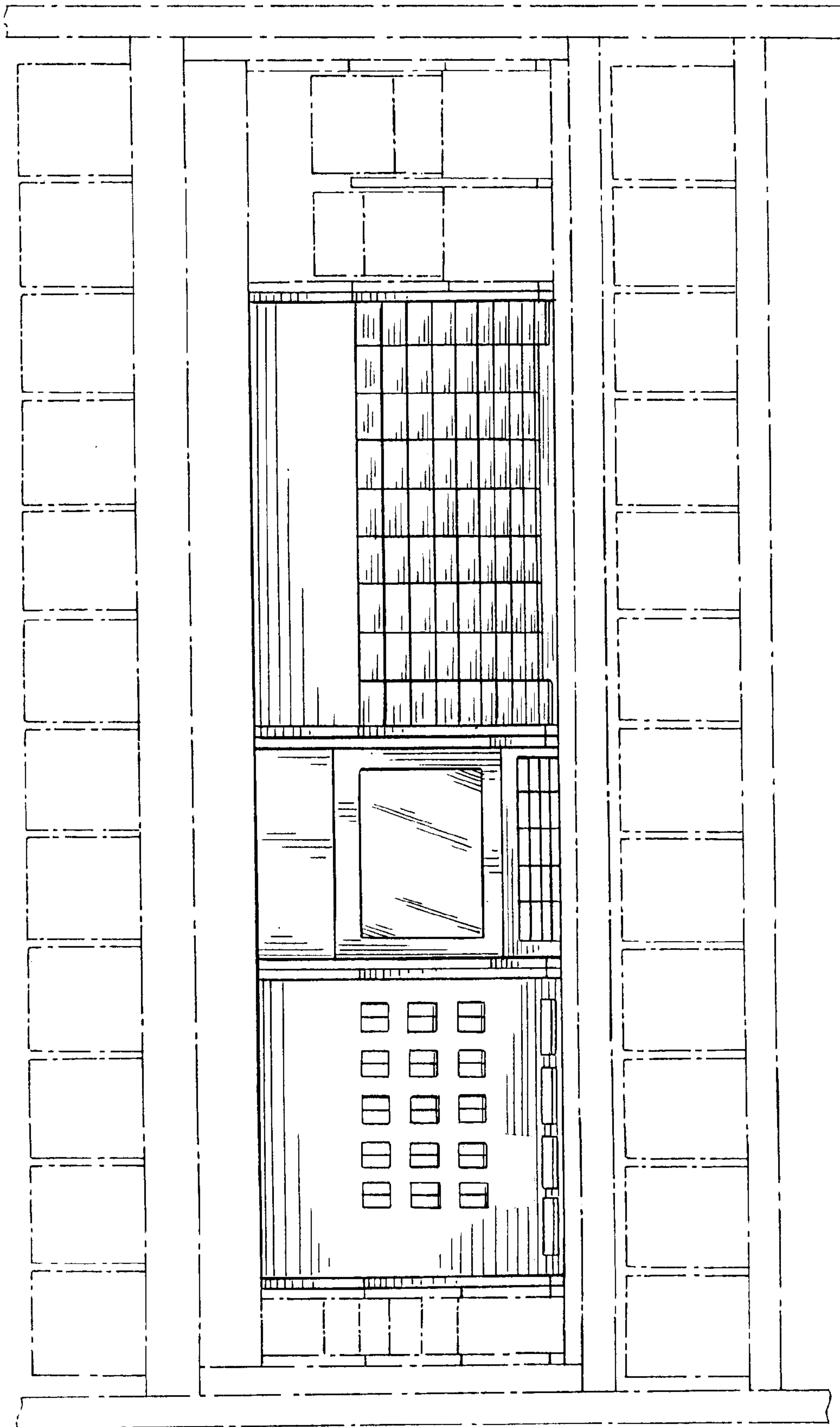

FIG. 2