

US00D528770S

(12) **United States Design Patent**
Chang

(10) **Patent No.:** **US D528,770 S**

(45) **Date of Patent:** **** Sep. 26, 2006**

(54) **PORTION OF A SHOE UPPER**
(75) Inventor: **Leo S. Chang**, Portland, OR (US)
(73) Assignee: **Nike, Inc.**, Beaverton, OR (US)
(**) Term: **14 Years**

D499,539 S * 12/2004 Hlavacs D2/972
D499,873 S 12/2004 Panariello, Jr.
D507,100 S * 7/2005 Petrie D2/972
D510,476 S 10/2005 Schambra et al.
D513,848 S * 1/2006 Teague D2/972

(21) Appl. No.: **29/255,264**
(22) Filed: **Mar. 6, 2006**

(51) **LOC (8) Cl.** **02-99**
(52) **U.S. Cl.** **D2/972**
(58) **Field of Classification Search** D2/902,
D2/907, 908, 943, 944, 969, 972-974; 36/45,
36/50.1, 77 M, 77 R, 83, 88, 113, 114, 126-131
See application file for complete search history.

OTHER PUBLICATIONS

Nike Footwear Catalog (SP 89), p. 14, published 1998,
Beaverton, Oregon, U.S.A.
Nike Footwear Catalog (FA 89), p. 10, published Dec. 1988,
Beaverton, Oregon, U.S.A.
Nike Footwear Catalog (FA 91), p. 18, published Dec. 1990,
Beaverton, Oregon, U.S.A.
Women's Nike Footwear Catalog (SP 01), p. 48, published
Jun. 2000, Beaverton, Oregon, U.S.A.

* cited by examiner

Primary Examiner—Dominic Simone
(74) *Attorney, Agent, or Firm*—TraskBritt, P.C.

(56) **References Cited**

U.S. PATENT DOCUMENTS

1,258,629 A	3/1918	Bliss	
1,466,552 A	8/1923	Habberley	
D97,337 S	10/1935	Sears	
D128,983 S	6/1941	Thomas	
D295,341 S	4/1988	Liggett et al.	
D304,387 S	11/1989	Brown	
D310,292 S	* 9/1990	Selbiger D2/969
D311,268 S	10/1990	Hatfield	
D313,885 S	1/1991	Richard et al.	
D330,451 S	10/1992	Hatfield	
D332,522 S	1/1993	Hatfield et al.	
5,175,947 A	1/1993	Parracho	
D339,446 S	9/1993	Teague	
D339,449 S	9/1993	Hatfield	
D342,604 S	12/1993	Avar	
D346,479 S	5/1994	Teague	
D347,317 S	5/1994	Avar	
D347,724 S	6/1994	Teague	
D348,979 S	7/1994	Greene	
5,325,613 A	7/1994	Sussmann	
D369,460 S	5/1996	Van Noy	
D400,003 S	10/1998	Fogg	
D409,368 S	5/1999	Clarke	
D486,624 S	2/2004	Taylor	

(57) **CLAIM**

The ornamental design for a portion of a shoe upper, as shown and described.

DESCRIPTION

FIG. 1 is a perspective view of a portion of a shoe upper showing my new design;
FIG. 2 is a side view of the portion of a shoe upper shown in FIG. 1;
FIG. 3 is a front view of the portion of a shoe upper shown in FIG. 1;
FIG. 4 is a rear view of the portion of a shoe upper shown in FIG. 1; and,
FIG. 5 is a top view of the portion of a shoe upper shown in FIG. 1.
The uneven broken line immediately adjacent to the shaded area represent the bounds of the claimed design. All other uneven broken lines represent the remaining portion of the shoe. The uneven broken line representations in FIGS. 1-5 are for illustrative purposes only and form no part of the claimed design.

1 Claim, 2 Drawing Sheets

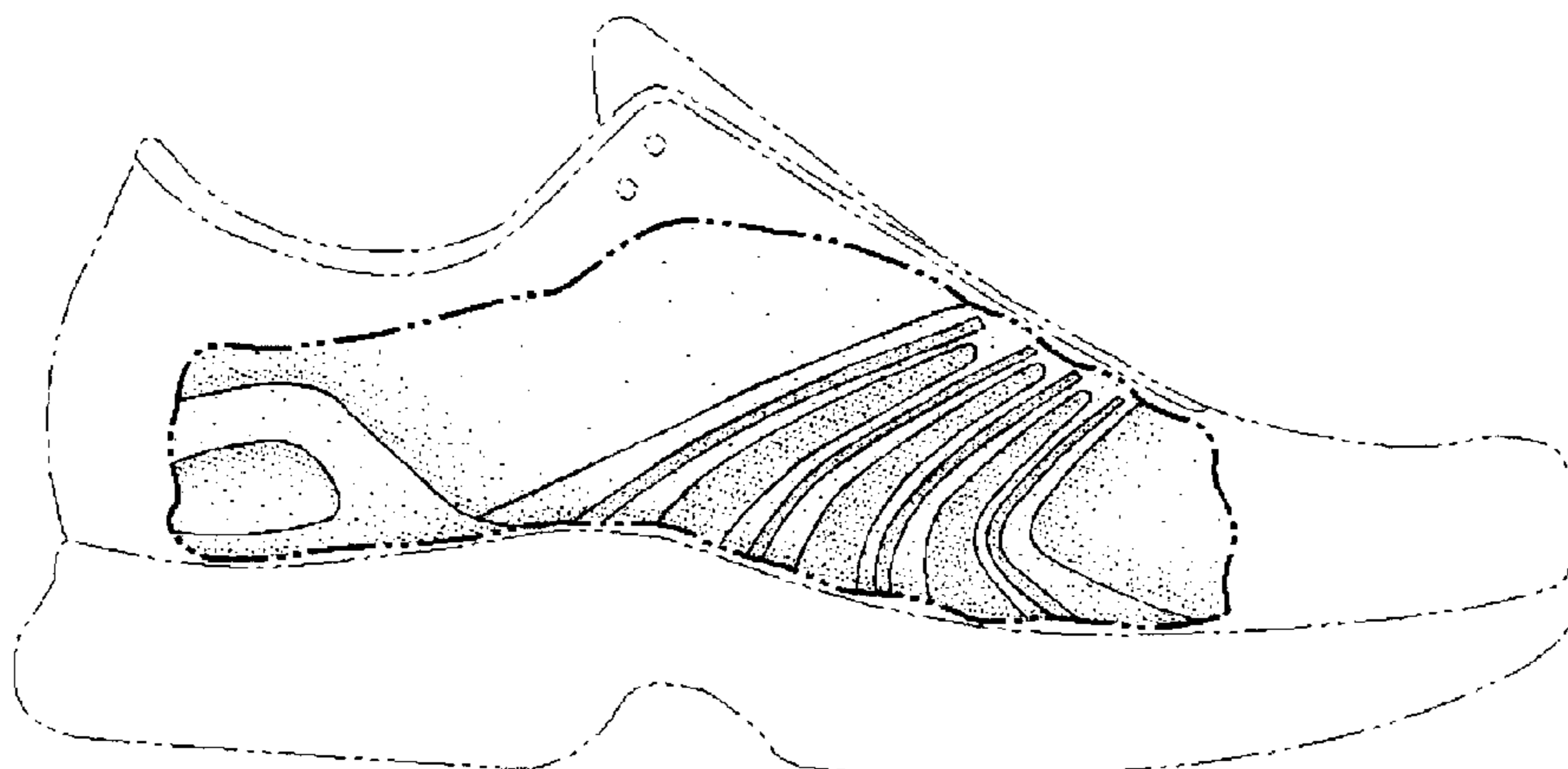

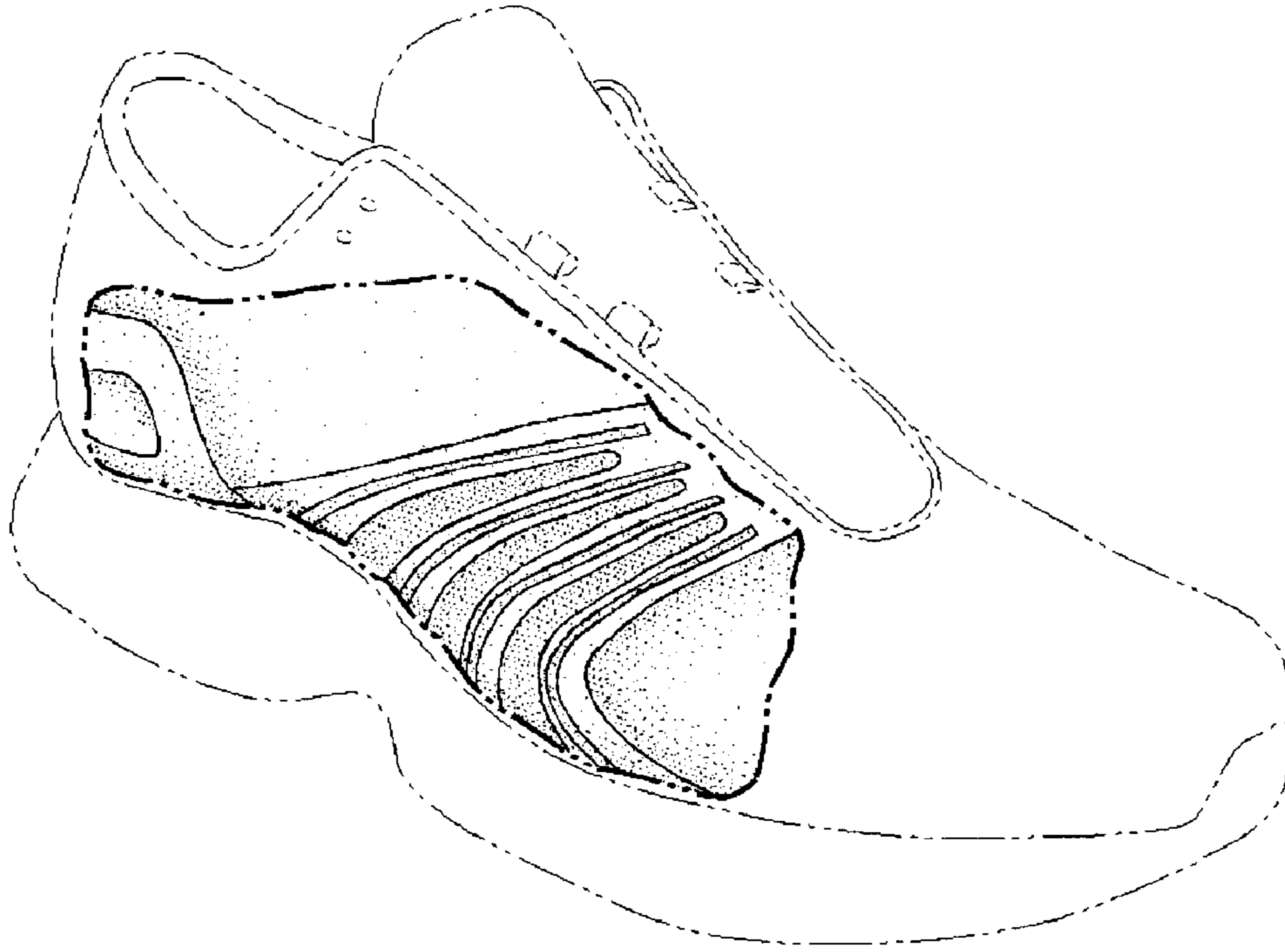

FIG. 1

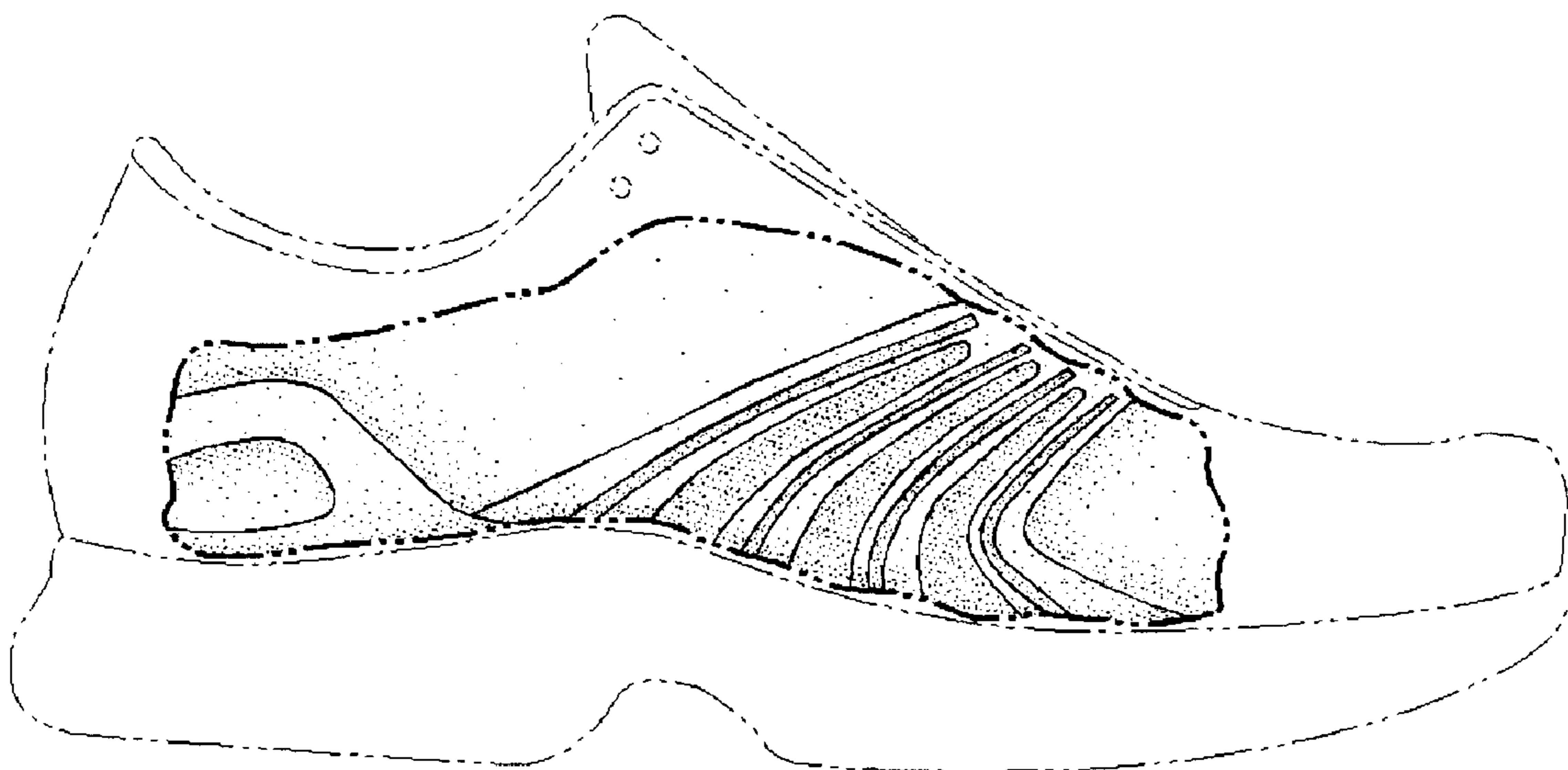

FIG. 2

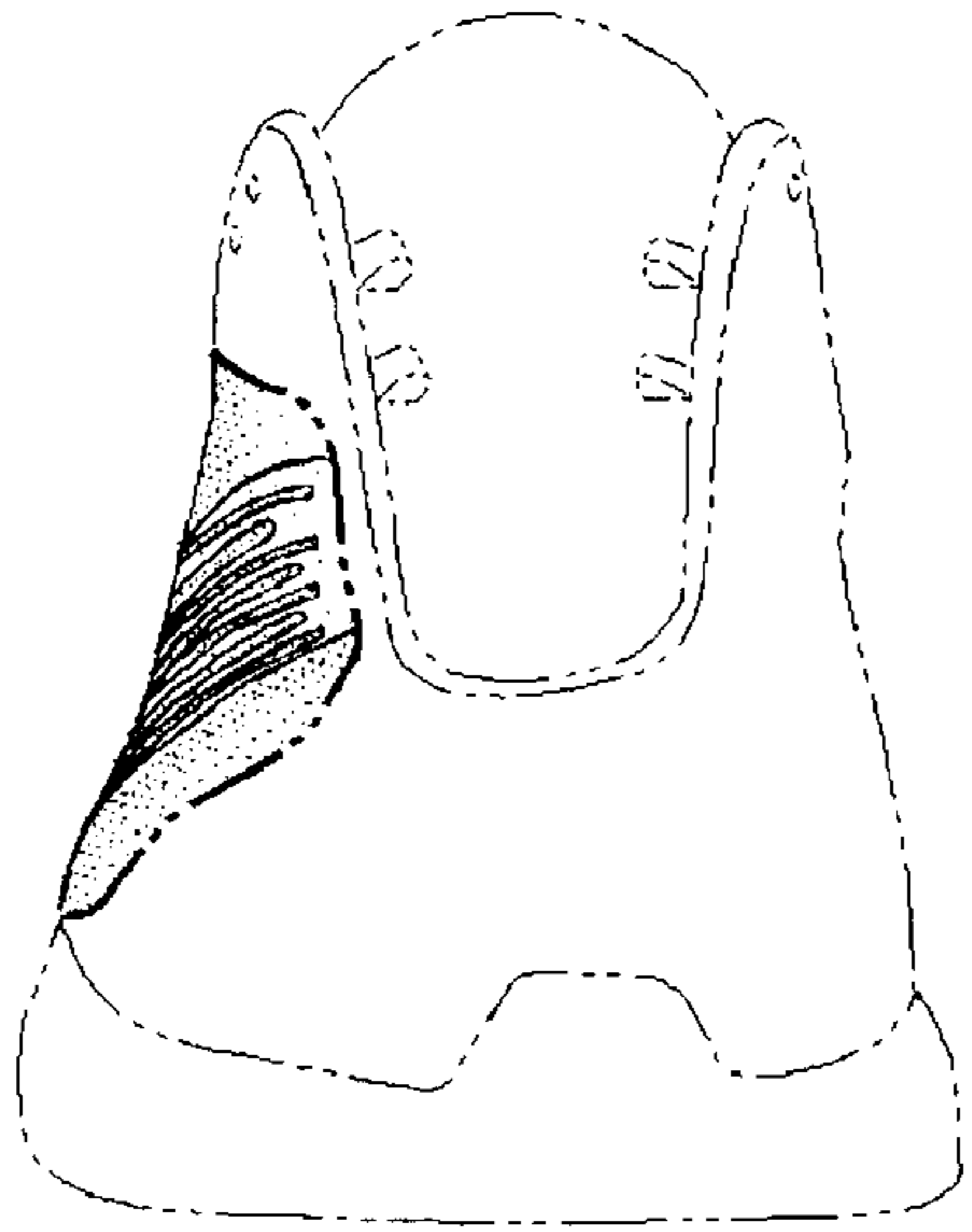

FIG. 3

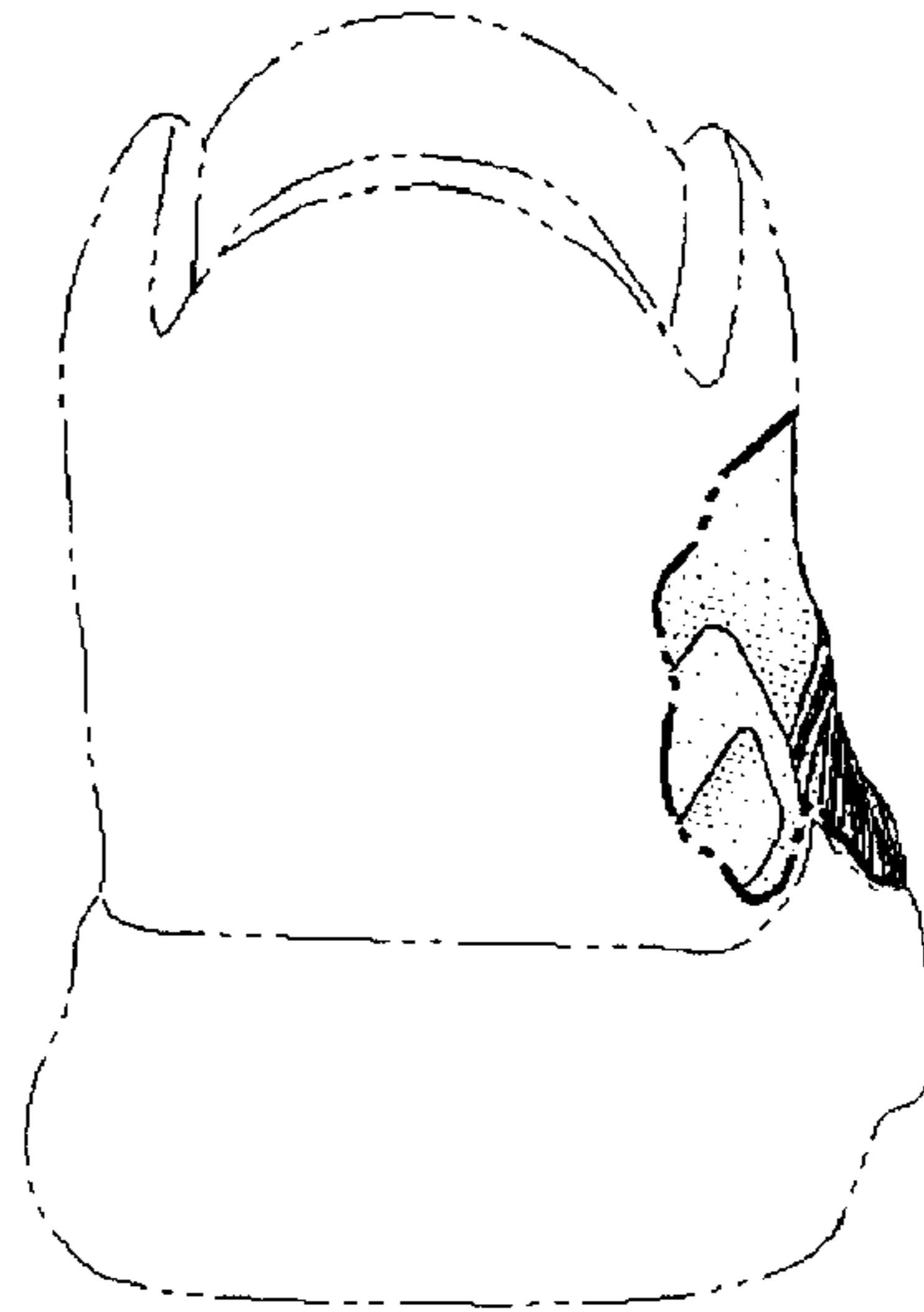

FIG. 4

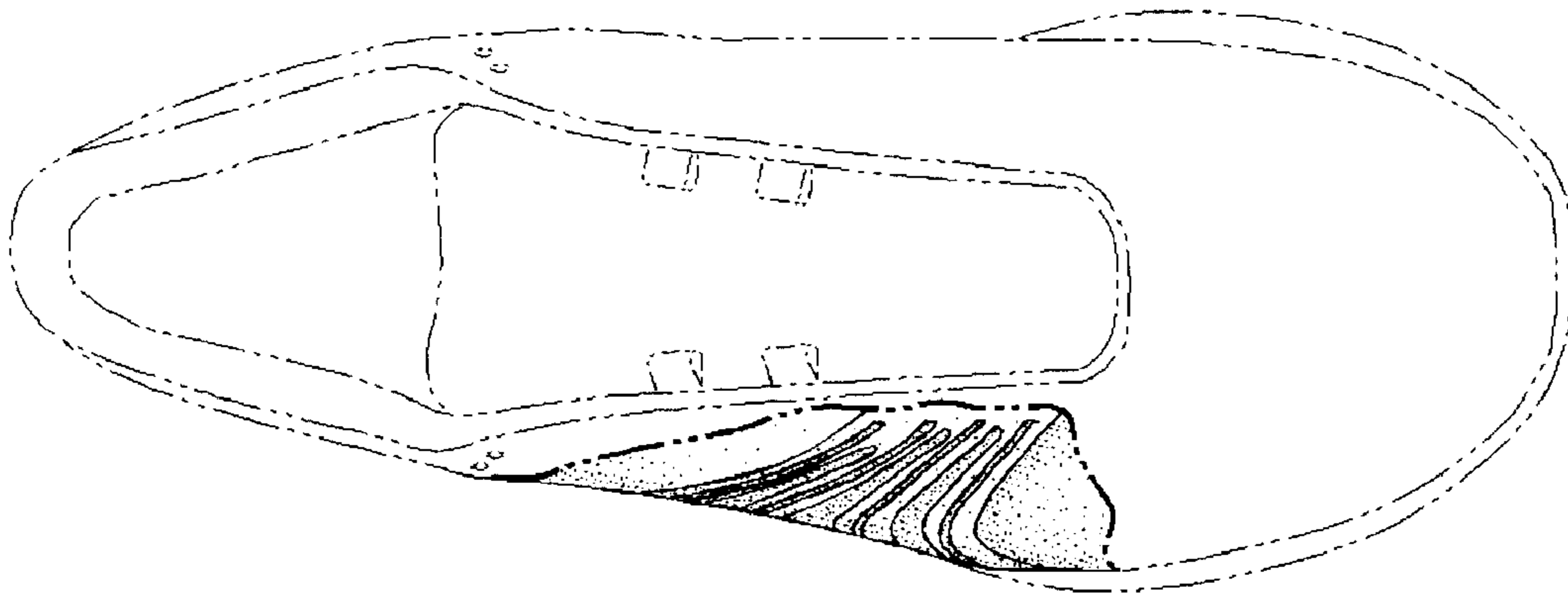

FIG. 5