



US00D528768S

(12) **United States Design Patent**  
**Teague**

(10) **Patent No.:** **US D528,768 S**

(45) **Date of Patent:** **\*\* Sep. 26, 2006**

- (54) **PORTION OF A SHOE UPPER**
- (75) Inventor: **Tracy L. Teague**, Beaverton, OR (US)
- (73) Assignee: **Nike, Inc.**, Beaverton, OR (US)
- (\*\*) Term: **14 Years**

- D406,628 S 3/1999 Avar et al.
- D407,200 S 3/1999 Clarke
- D449,731 S 10/2001 Roulo
- D465,905 S 11/2002 Meza et al.
- D499,232 S 12/2004 Sakai et al.
- D508,604 S 8/2005 Roulo
- D513,854 S \* 1/2006 Teague ..... D2/972

- (21) Appl. No.: **29/255,091**
- (22) Filed: **Mar. 3, 2006**
- (51) **LOC (8) Cl.** ..... **02-99**
- (52) **U.S. Cl.** ..... **D2/972**
- (58) **Field of Classification Search** ..... D2/902,  
D2/907, 908, 943, 944, 969, 972-974; 36/45,  
36/50.1, 77 M, 77 R, 83, 88, 113, 114, 126-131  
See application file for complete search history.

**OTHER PUBLICATIONS**

Women's Nike Footwear Catalog (SP 92), pp. 30, 108,  
published Jun. 1991, Beaverton, Oregon, U.S.A.

\* cited by examiner

*Primary Examiner*—Dominic Simone

(74) *Attorney, Agent, or Firm*—TraskBritt, P.C.

(56) **References Cited**

**U.S. PATENT DOCUMENTS**

- D295,578 S 5/1988 Tong
- D296,492 S 7/1988 Brown et al.
- D299,083 S 12/1988 Tong et al.
- D320,498 S 10/1991 Hatfield
- D332,522 S 1/1993 Hatfield et al.
- D333,721 S 3/1993 Hatfield
- D336,766 S 6/1993 Sjosward
- D339,672 S 9/1993 Olson
- D342,821 S 1/1994 Avar
- D356,206 S 3/1995 Martin
- D357,574 S 4/1995 Morris
- D358,021 S 5/1995 Vestuti
- D359,388 S 6/1995 Martin
- D361,886 S 9/1995 Johnson
- 5,498,033 A 3/1996 Hoshizaki et al.
- D391,071 S 2/1998 Blakeslee
- D392,454 S 3/1998 Cooper
- D395,349 S \* 6/1998 Link ..... D2/972
- D400,000 S 10/1998 Hatfield et al.
- D406,451 S 3/1999 Lozano

(57) **CLAIM**

The ornamental design for a portion of a shoe upper, as  
shown and described.

**DESCRIPTION**

FIG. 1 is a perspective view of a portion of a shoe upper  
showing my new design;

FIG. 2 is a side view of the portion of a shoe upper shown  
in FIG. 1;

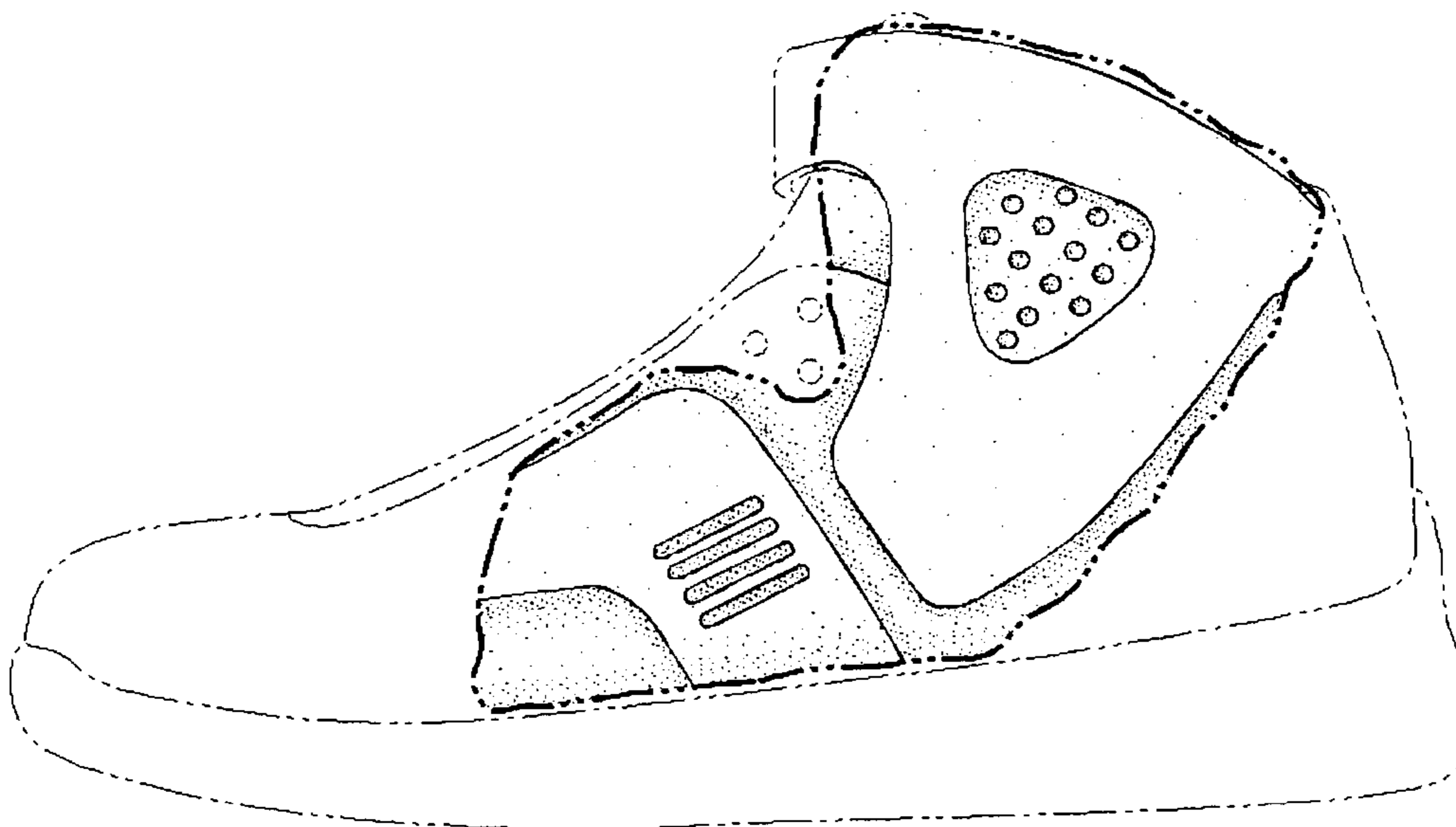
FIG. 3 is a front view of the portion of a shoe upper shown  
in FIG. 1;

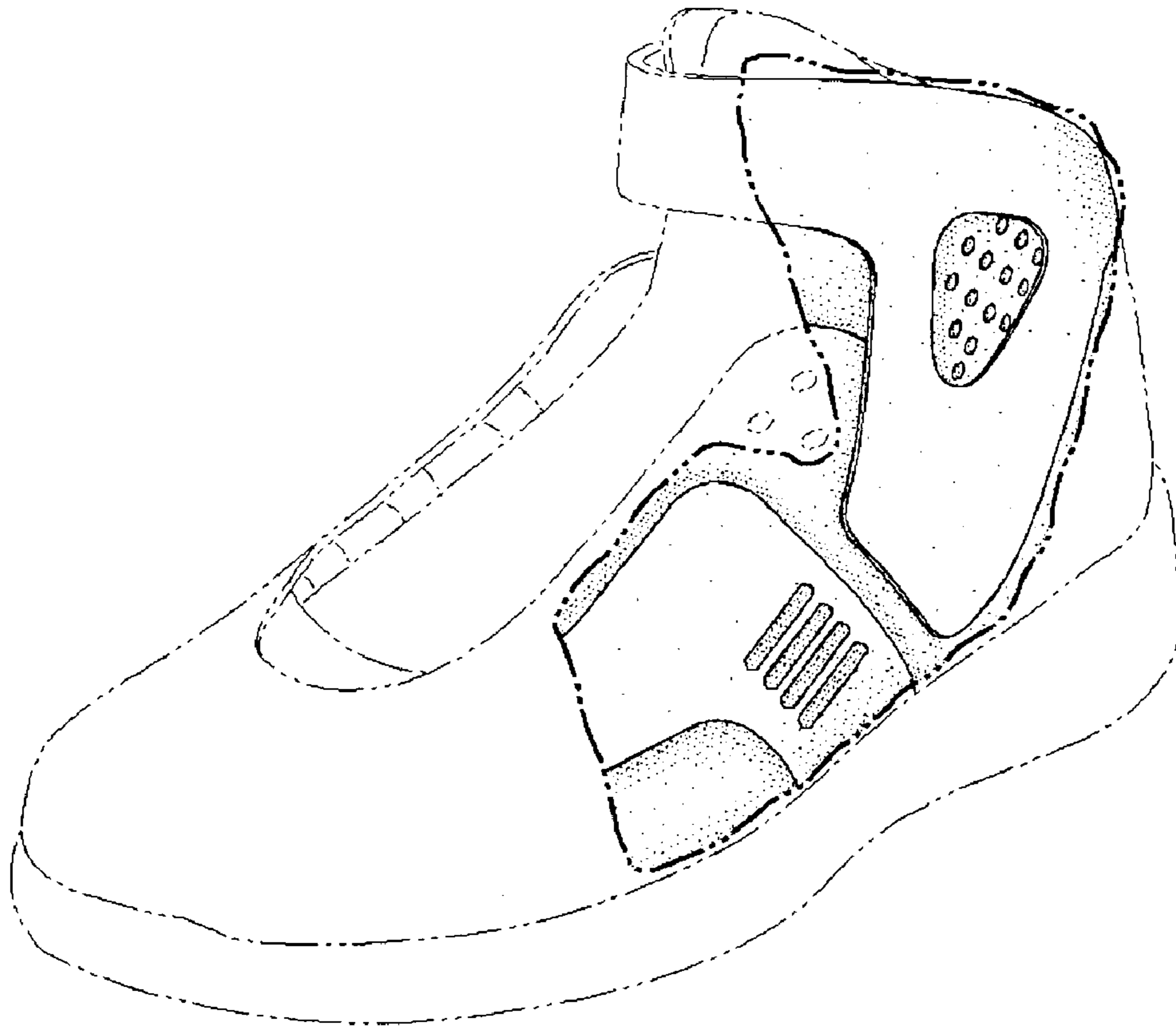
FIG. 4 is a rear view of the portion of a shoe upper shown  
in FIG. 1; and,

FIG. 5 is a top view of the portion of a shoe upper shown in  
FIG. 1.

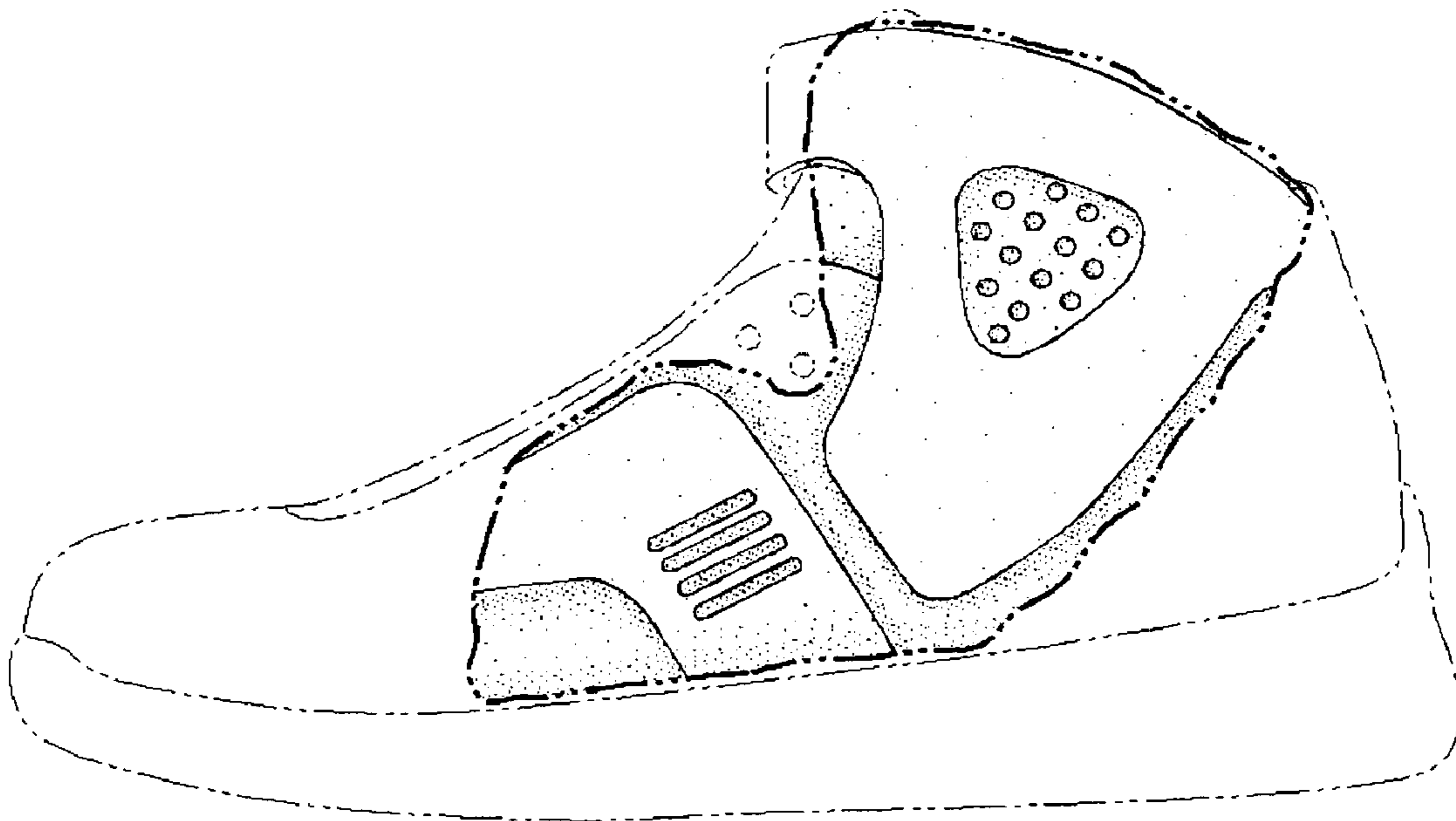
The uneven broken line immediately adjacent to the shaded  
area represent the bounds of the claimed design. All other  
uneven broken lines represent the remaining portion of the  
shoe. The uneven broken line representations in FIGS. 1-5  
are for illustrative purposes only and form no part of the  
claimed design.

**1 Claim, 2 Drawing Sheets**

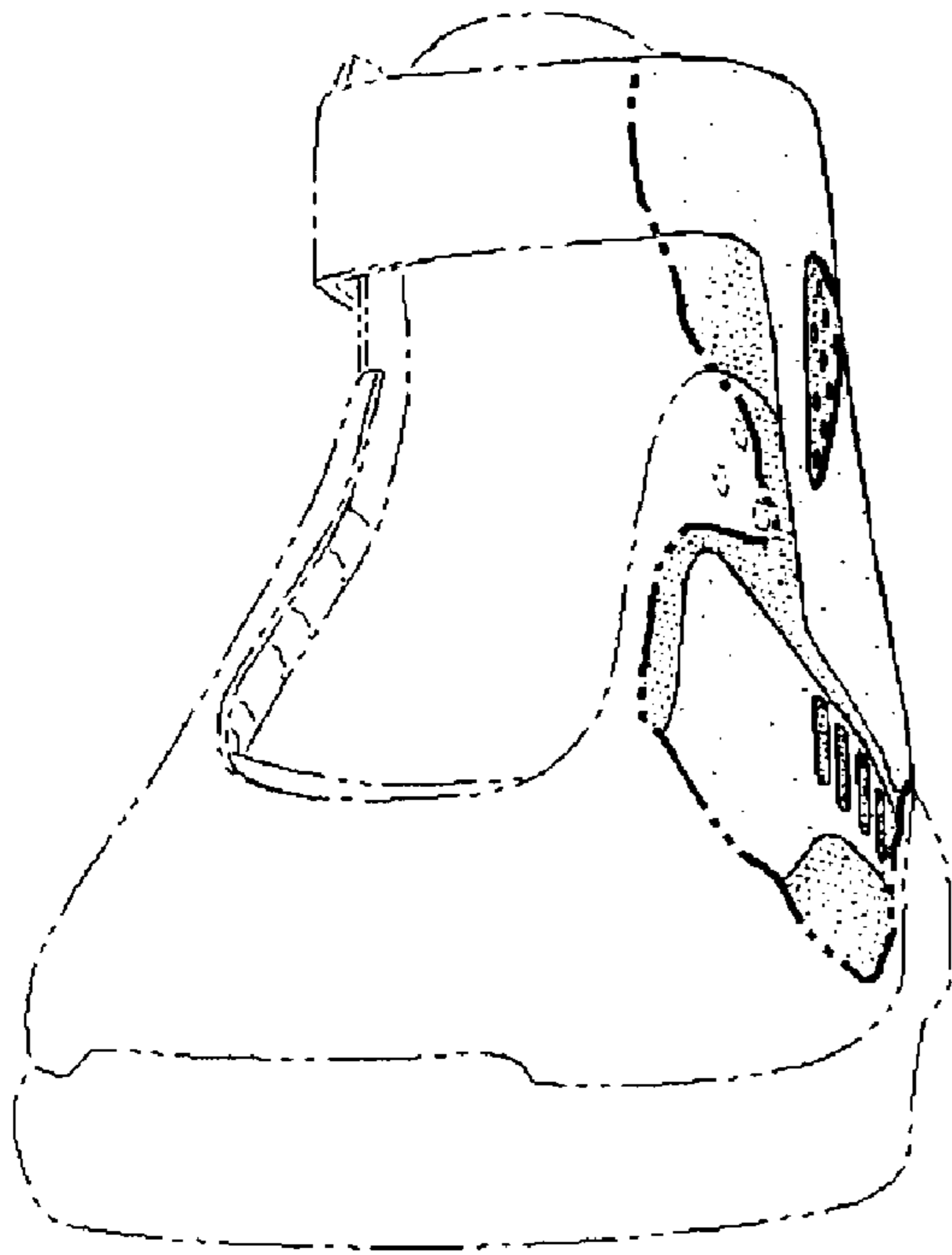




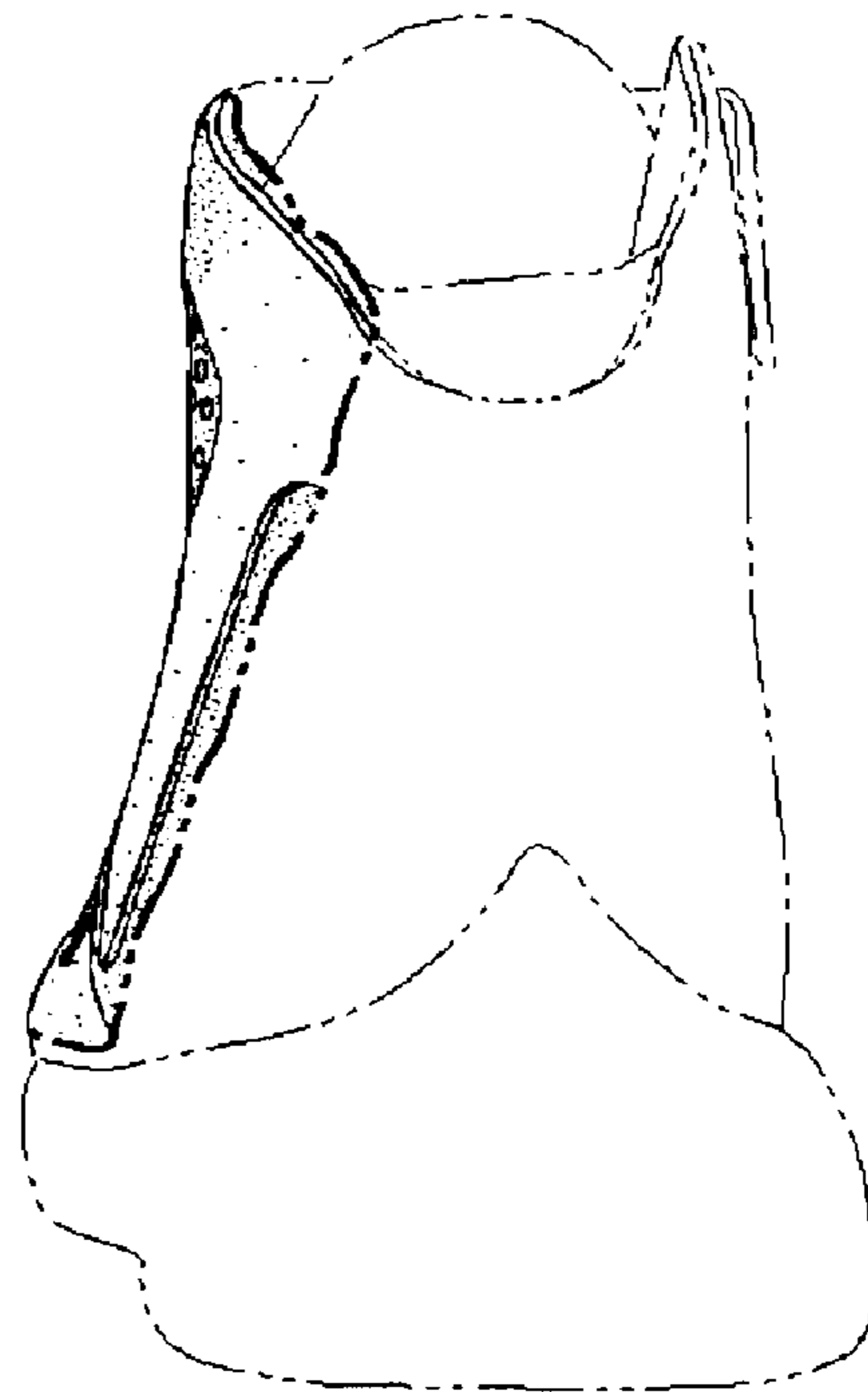
**FIG. 1**



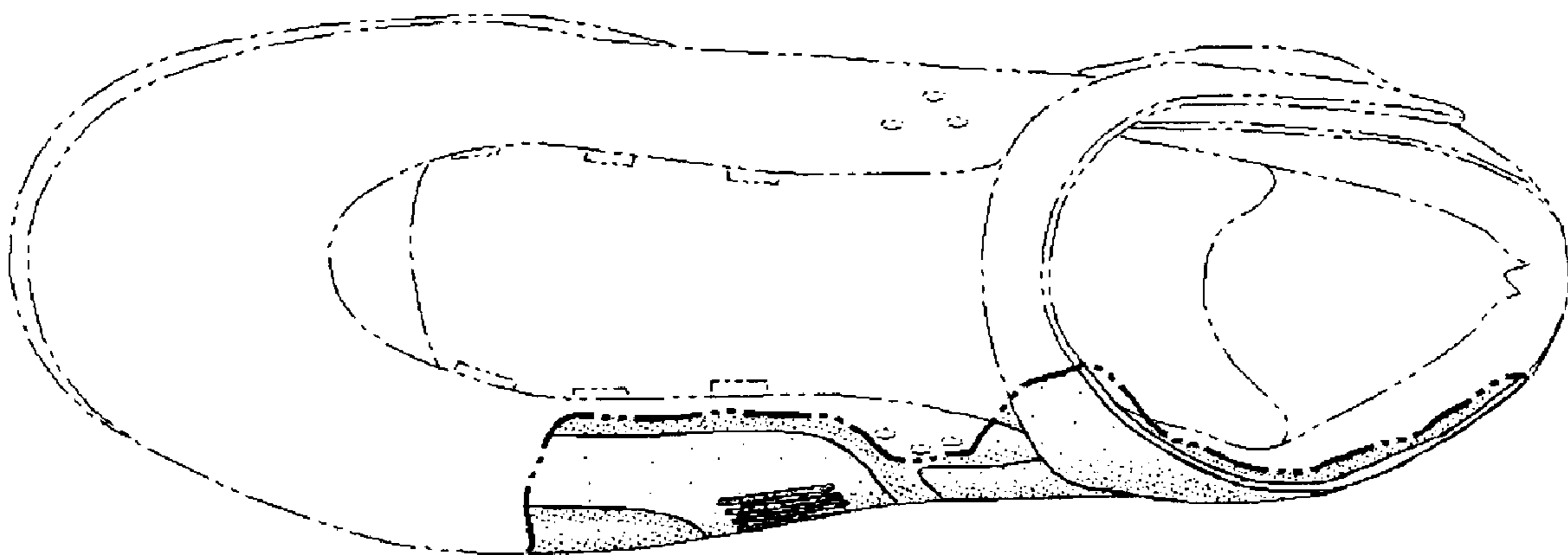
**FIG. 2**



**FIG. 3**



**FIG. 4**



**FIG. 5**