



US00D528743S

(12) **United States Design Patent**
MacMillan

(10) **Patent No.:** **US D528,743 S**

(45) **Date of Patent:** **** Sep. 26, 2006**

(54) **PAIR OF PANT LEGS WITH CHANGEABLE CUFFS**

(76) Inventor: **Daphne S MacMillan**, 1506 E. Grand Oak La., Westchester, PA (US) 19380

(**) Term: **14 Years**

(21) Appl. No.: **29/231,900**

(22) Filed: **Jun. 13, 2005**

(51) **LOC (8) Cl.** **02-02**

(52) **U.S. Cl.** **D2/858; D2/742; D2/853**

(58) **Field of Classification Search** D2/712-714, D2/716, 742-748, 857; 2/2.17, 22, 23, 69, 2/71, 72, 76, 79, 221, 227, 228, 231-238, 2/247-254, 265, 266, 269, 270, 911, 919

See application file for complete search history.

(56) **References Cited**

U.S. PATENT DOCUMENTS

490,686	A	*	1/1893	Scriven	2/107
497,727	A		5/1893	Prentiss		
D27,028	S	*	5/1897	Young	D2/858
841,824	A		1/1907	Sweet		
1,066,713	A		7/1913	Cronin		
1,089,999	A		3/1914	Watts		
1,471,604	A	*	10/1923	Heller	2/266
1,581,570	A		4/1926	Frankel		
1,679,102	A	*	7/1928	Thompson	2/228
2,055,858	A	*	9/1936	Daniel	2/236
2,104,826	A		1/1938	Stramiello		
2,127,355	A	*	8/1938	Grundstrom	2/227
2,304,177	A	*	12/1942	Jones	36/2 R
2,447,106	A	*	8/1948	Wegener, Jr.	2/124
2,730,723	A		1/1956	Jonsson		
3,266,057	A	*	8/1966	Phelps	2/227
4,149,275	A	*	4/1979	Sanchez	2/269
4,215,435	A		8/1980	Miele		
D273,434	S		4/1984	Galbreath		
D315,438	S		3/1991	Startin		
5,088,128	A	*	2/1992	Kape	2/269
D338,772	S	*	8/1993	Sauls	D2/742

5,308,275	A	*	5/1994	Kornbleuth	446/28
5,539,932	A		7/1996	Howard		
5,774,892	A		7/1998	Tisdale et al.		
5,864,888	A		2/1999	Archer		
5,953,759	A	*	9/1999	Bozzini	2/409
D415,335	S	*	10/1999	Castiglione	D2/861
D423,191	S	*	4/2000	McCormick	D2/742
6,055,673	A	*	5/2000	McCormick	2/227
6,205,593	B1	*	3/2001	Schaub, Jr.	2/242
6,360,372	B1	*	3/2002	Oster	2/126
D459,058	S	*	6/2002	Conner	D2/853
2005/0198724	A1	*	9/2005	Steitle et al.	2/244

FOREIGN PATENT DOCUMENTS

DE			3407268	A1	*	8/1985
JP			2002212801	A	*	7/2002

* cited by examiner

Primary Examiner—Celia A. Murphy

Assistant Examiner—R. Johnson

(57) **CLAIM**

I claim the ornamental design for pair of pant legs with changeable cuffs, as shown and described.

DESCRIPTION

FIG. 1 is a front view of a pair of pant legs with changeable cuffs showing my new design;

FIG. 2 is a right side elevational view thereof; the left side being a mirror image;

FIG. 3 is a rear view thereof; and,

FIG. 4 is an enlarged fragmentary view of the right pant leg; the left pant leg being a mirror image.

The broken lines showing the remainder of the pants in FIGS. 1-3 are for illustrative purposes only and form no part of the claimed design. The flower design shown in dash lines in FIGS. 1-4 illustrates an optional type of decoration added to the cuff and forms no part of the claimed design.

The broken line, shown along the bottom of the pants leg, between the buttons, represents stitching.

1 Claim, 4 Drawing Sheets

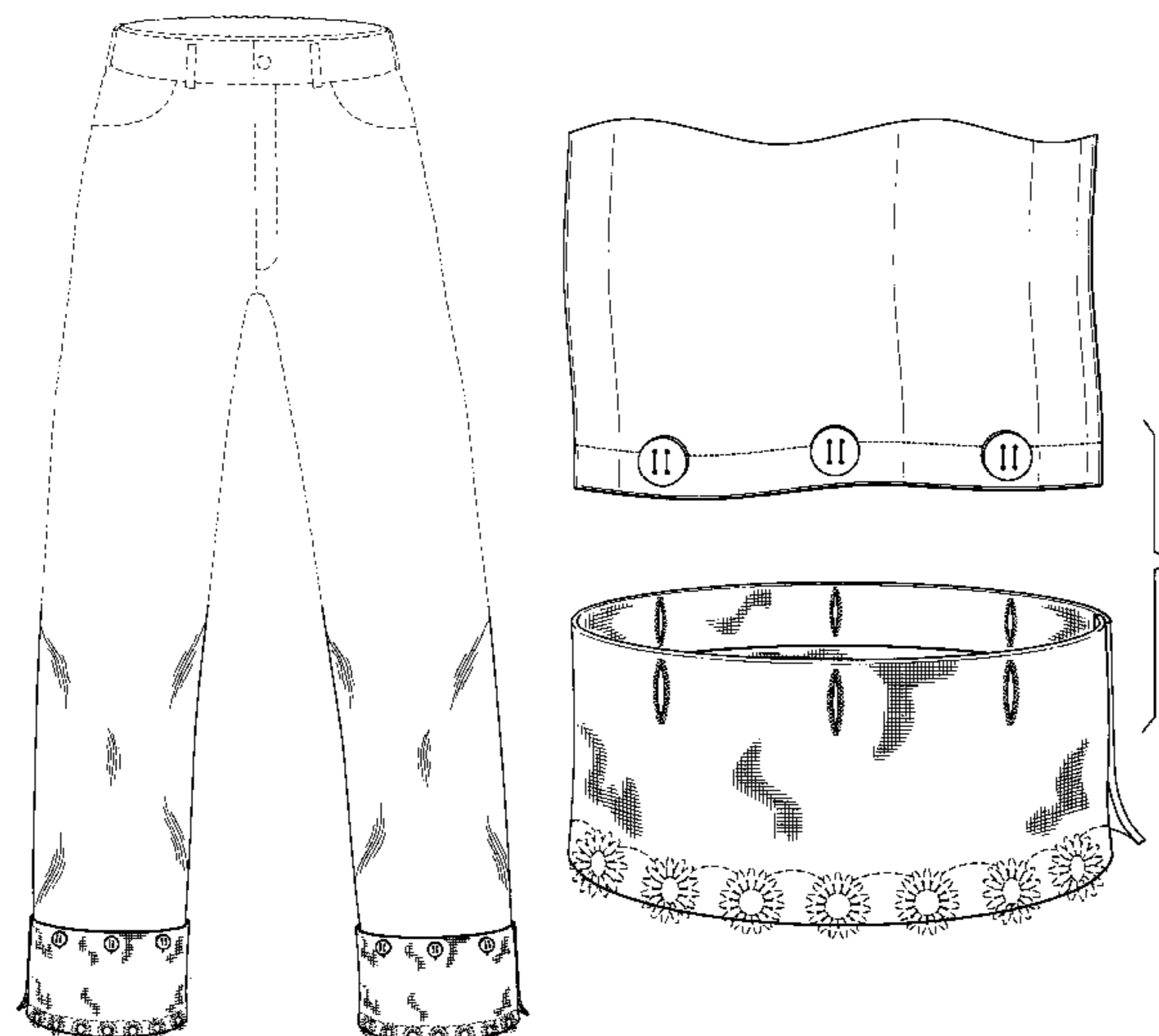

FIG. 1

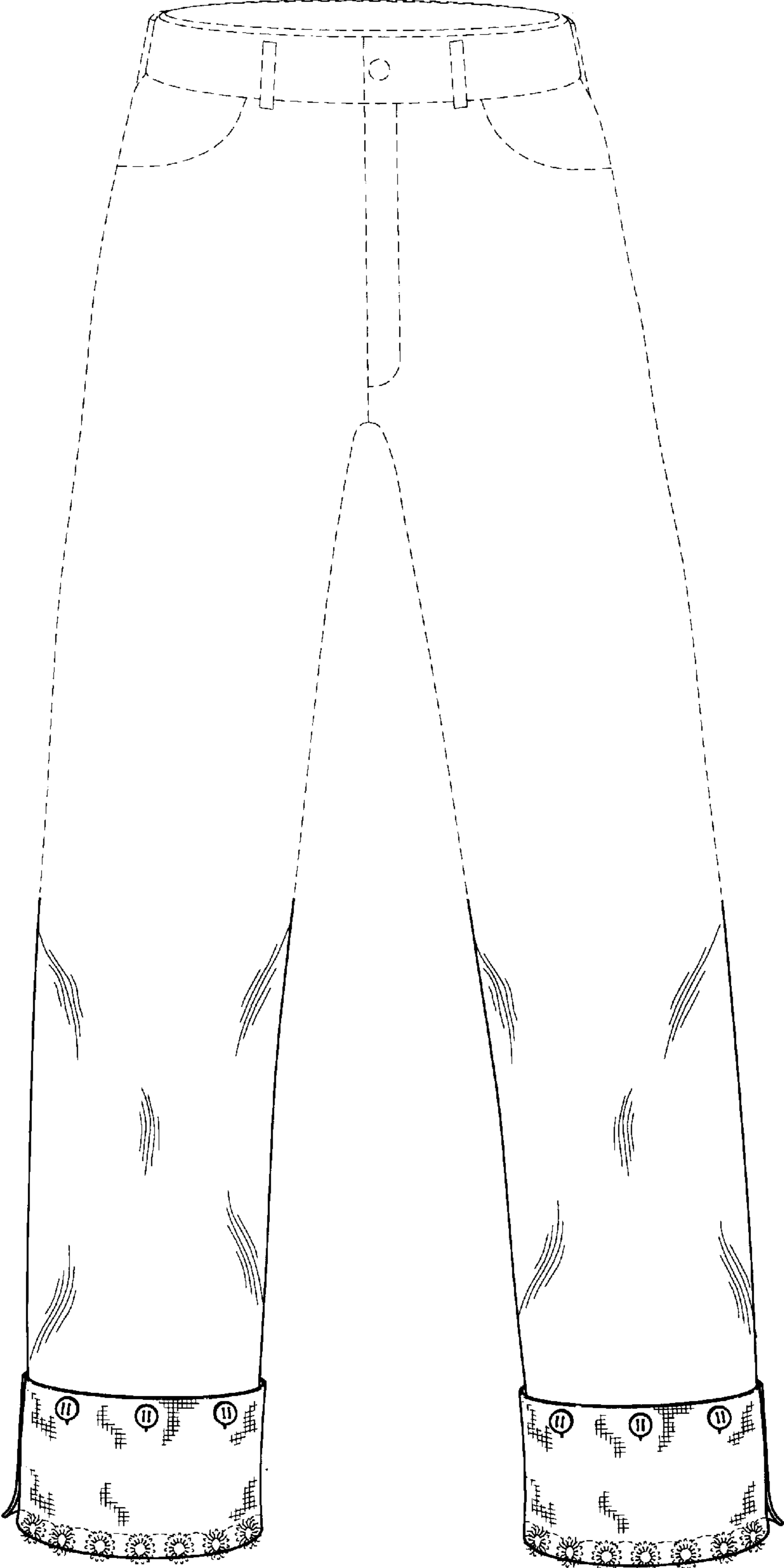

FIG. 2

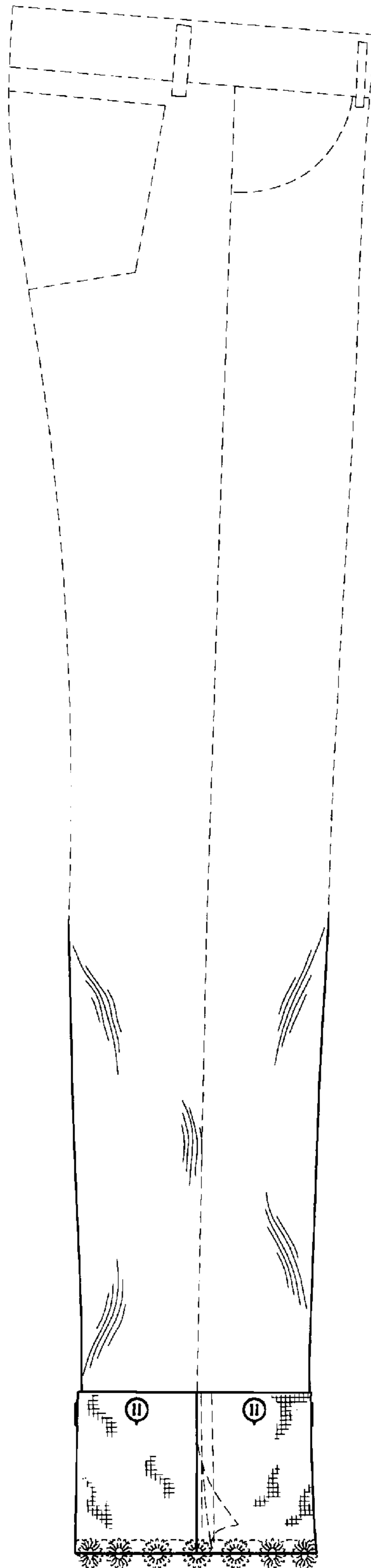
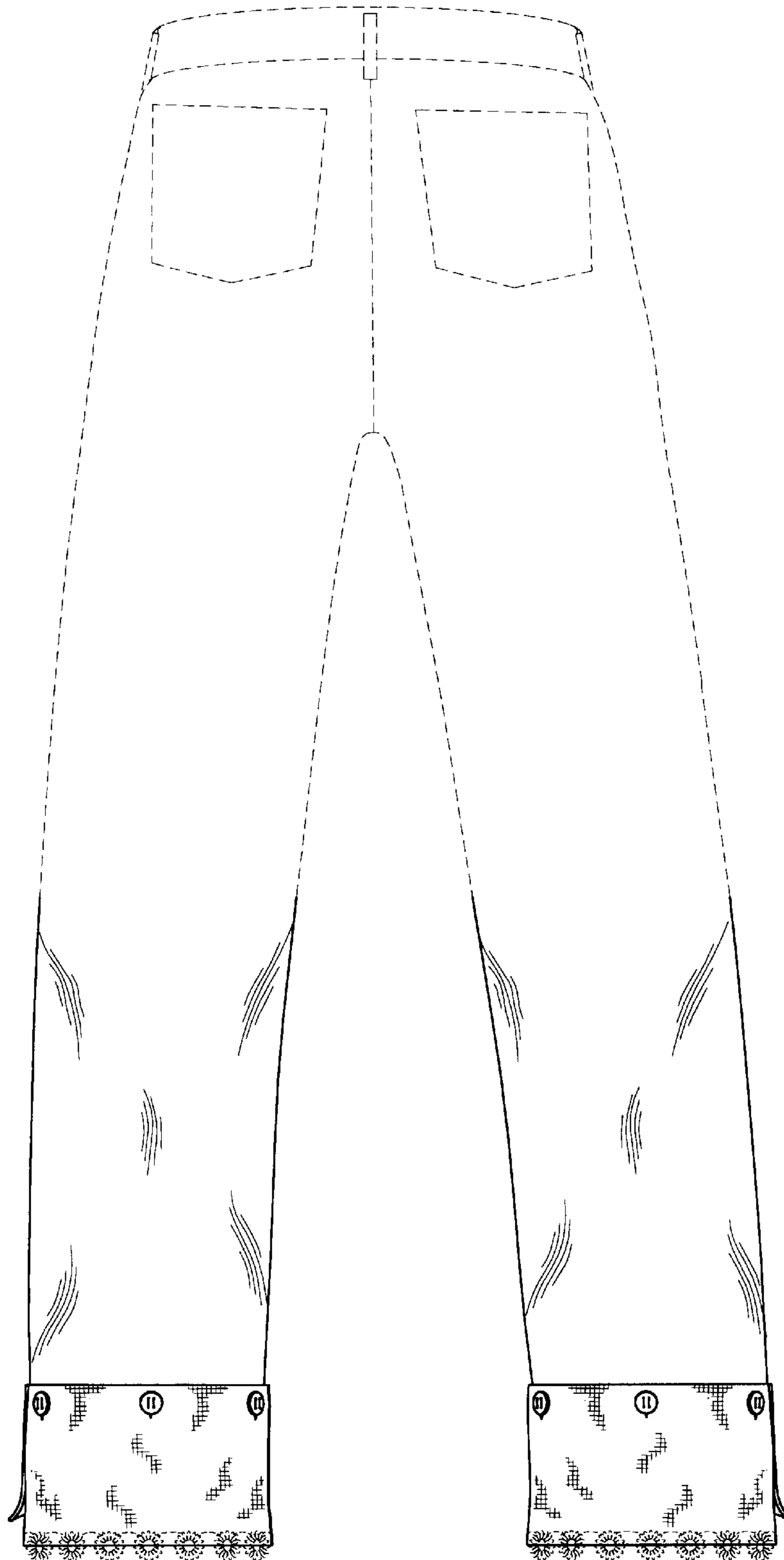

FIG. 3



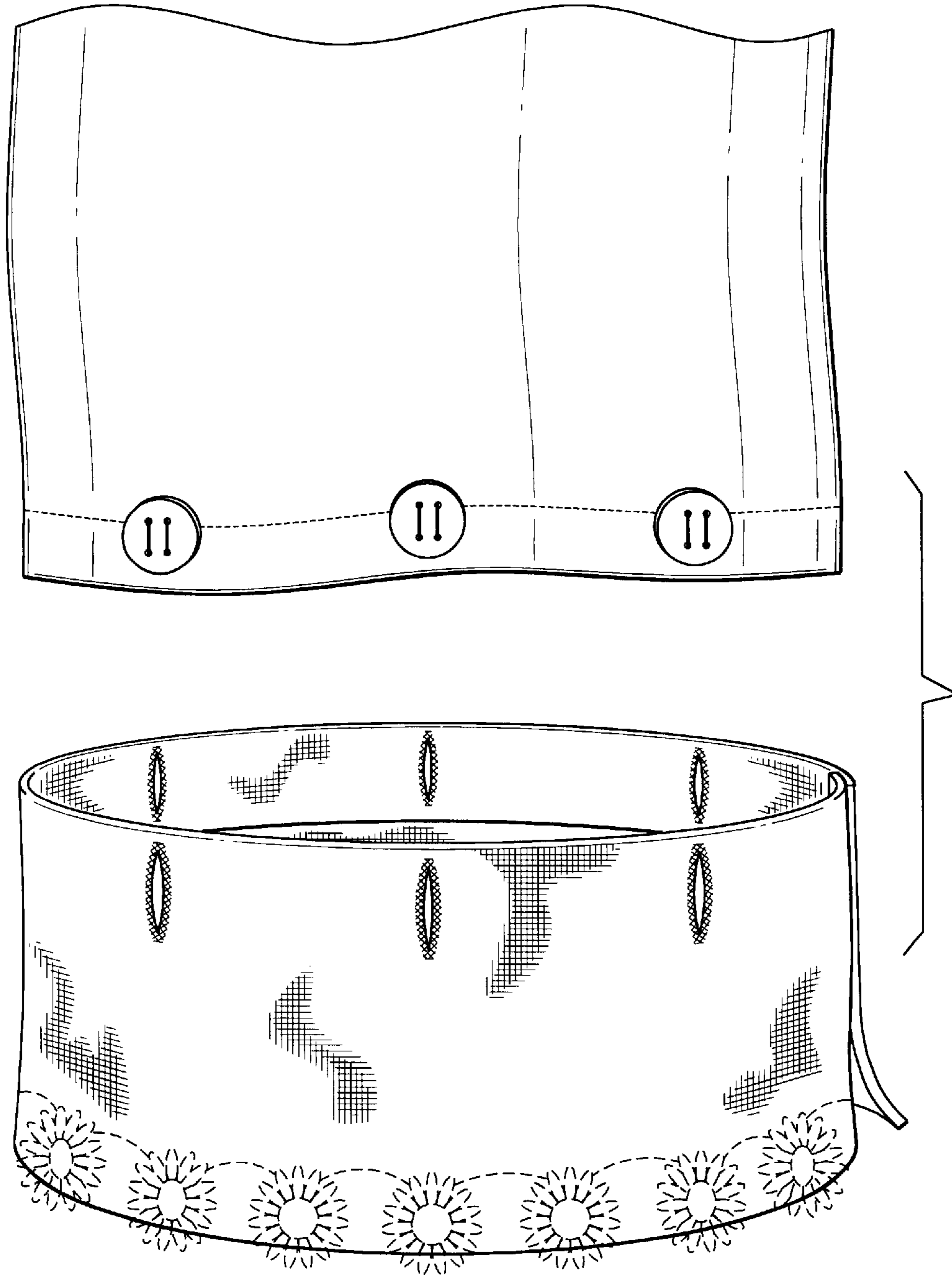

FIG. 4