

US00D528723S

(12) **United States Design Patent**
Berti

(10) **Patent No.:** **US D528,723 S**

(45) **Date of Patent:** **** Sep. 19, 2006**

(54) **SPONGE MOP REFILL**

(75) Inventor: **Enzo Berti**, Dolo (IT)

(73) Assignee: **The Libman Company**, Arcola, IL
(US)

(**) Term: **14 Years**

(21) Appl. No.: **29/201,482**

(22) Filed: **Mar. 16, 2004**

(51) **LOC (8) Cl.** **04-01**

(52) **U.S. Cl.** **D32/50**

(58) **Field of Classification Search** D32/40,
D32/44, 50, 51; 15/116.1, 116.2, 119.1, 119.2,
15/147.1, 147.2, 150, 228

See application file for complete search history.

(56) **References Cited**

U.S. PATENT DOCUMENTS

603,999 A	5/1898	Ballam	
2,472,781 A	6/1949	Vosbikian et al.	
2,534,086 A	12/1950	Vosbikian et al.	
2,641,787 A	6/1953	Vosbikian et al.	
2,935,754 A	5/1960	Abdo et al.	
3,964,121 A	6/1976	Kim	
D250,245 S	* 11/1978	Bebb D32/50
4,468,832 A	9/1984	Batchelor	

4,509,224 A	4/1985	Batchelor	
4,553,282 A	11/1985	Batchelor	
5,131,111 A	* 7/1992	Richardson et al. 15/119.1
D358,487 S	5/1995	Kneesch et al.	
D358,972 S	6/1995	Libman	
D381,150 S	7/1997	Berti	

* cited by examiner

Primary Examiner—Alan P. Douglas

Assistant Examiner—Lavone D. Tabor

(74) *Attorney, Agent, or Firm*—Banner & Witcoff, Ltd.

(57) **CLAIM**

The ornamental design for a sponge mop refill, as shown and described.

DESCRIPTION

FIG. 1 is a perspective view of a sponge mop refill showing my new design;

FIG. 2 is a top view thereof;

FIG. 3 is a left side view thereof, the right side being a mirror image thereof; and,

FIG. 4 is a front view thereof, the rear view being a mirror image thereof.

The broken lines of the sponge, hole and fasteners are for illustrative purposes only and form no part of the claimed design.

1 Claim, 4 Drawing Sheets

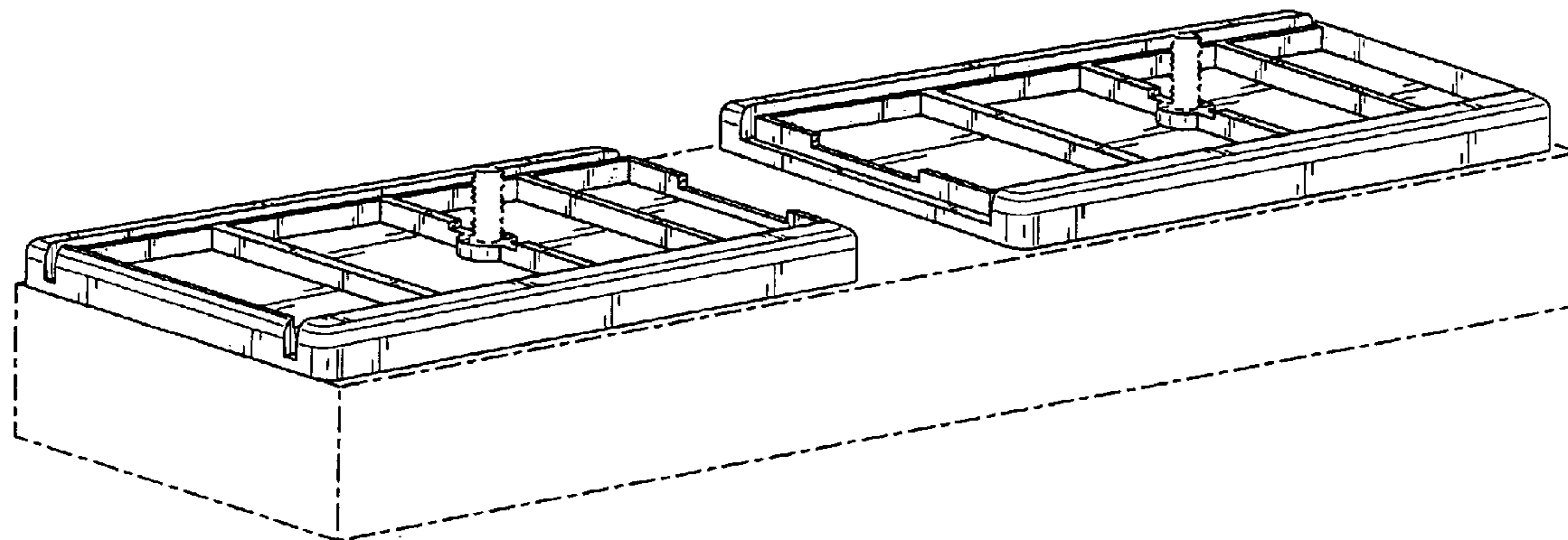

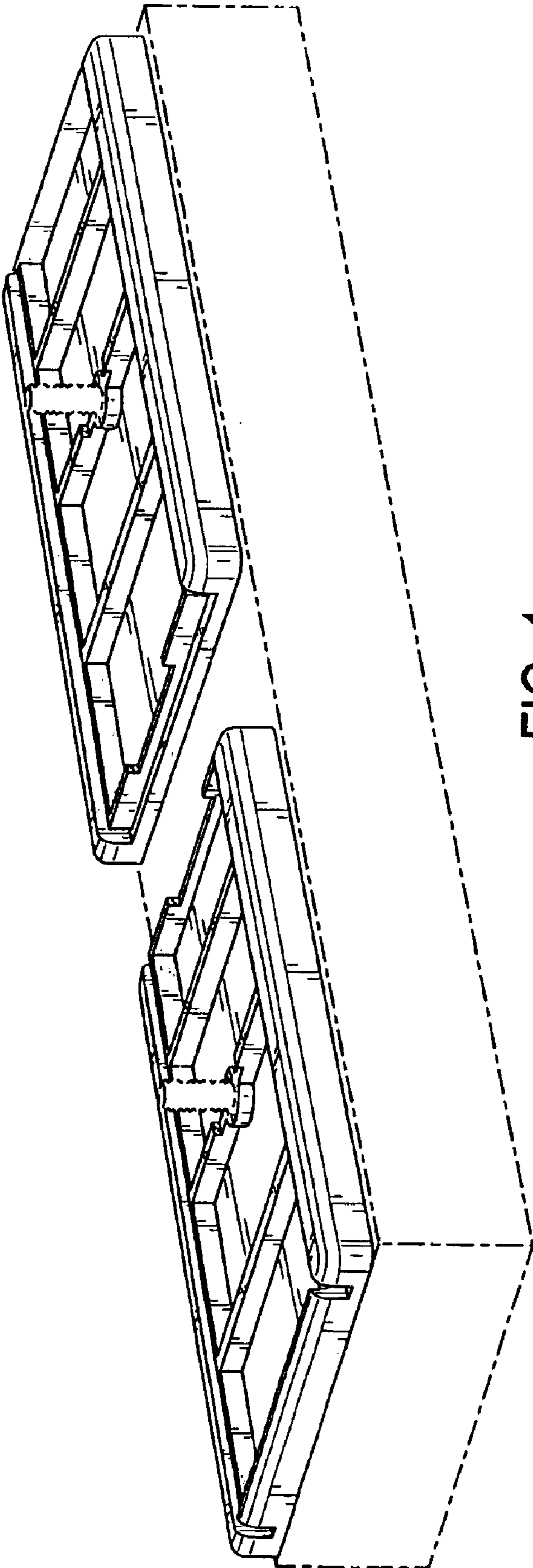

FIG. 1

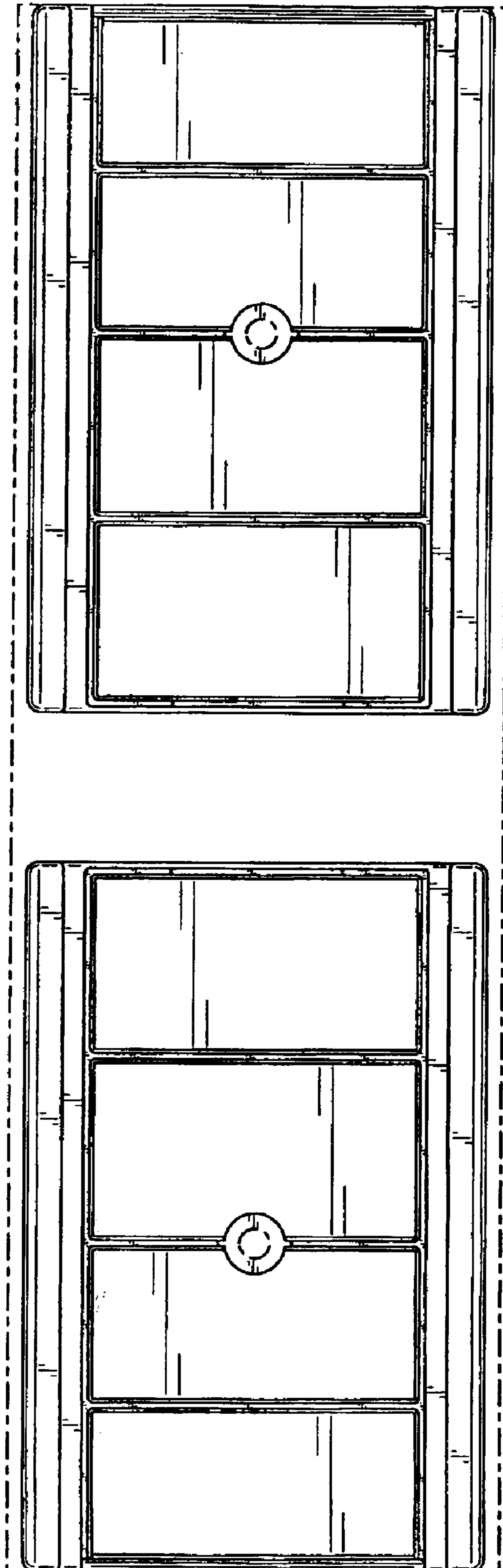

FIG. 2

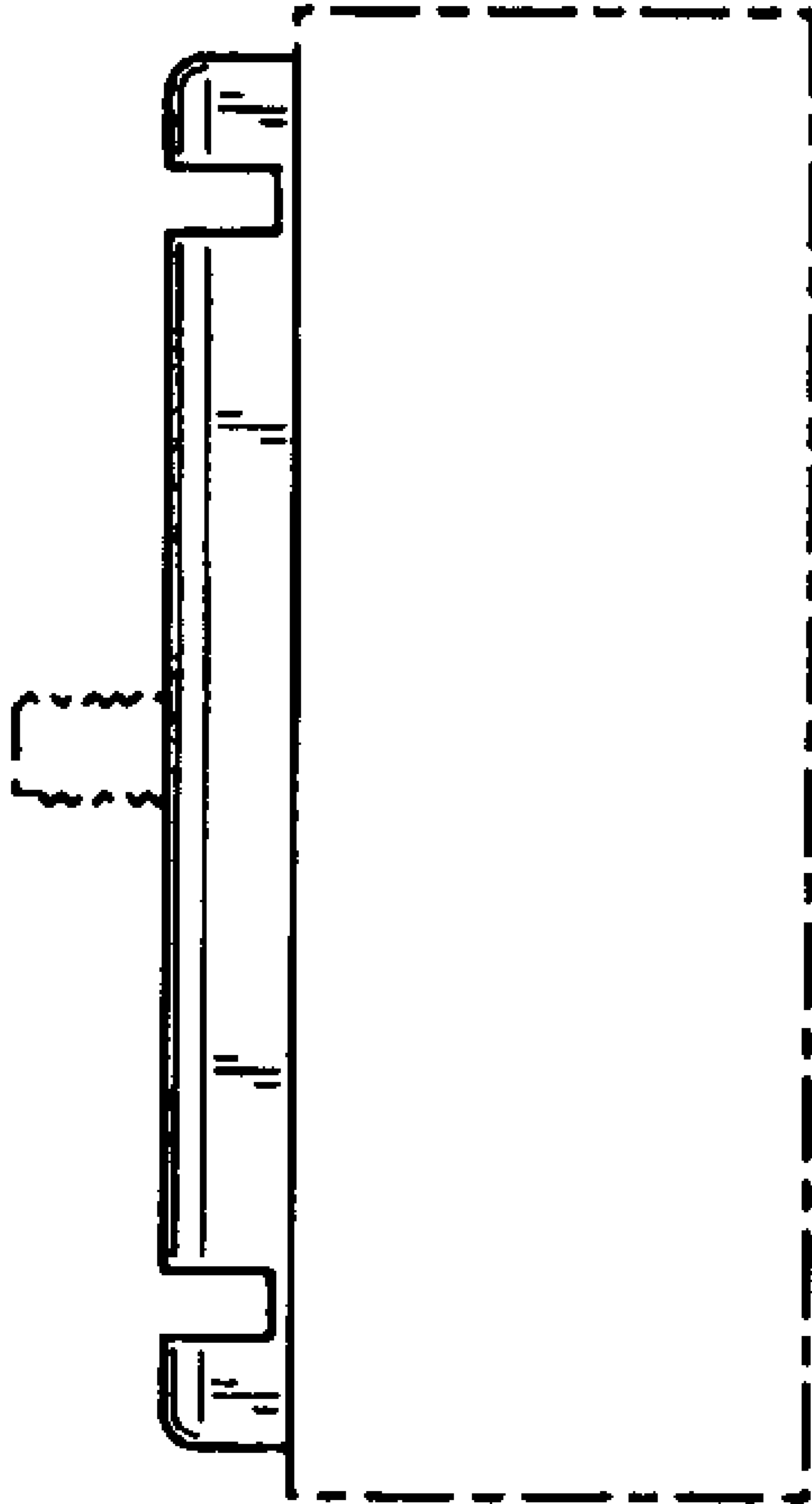

FIG. 3

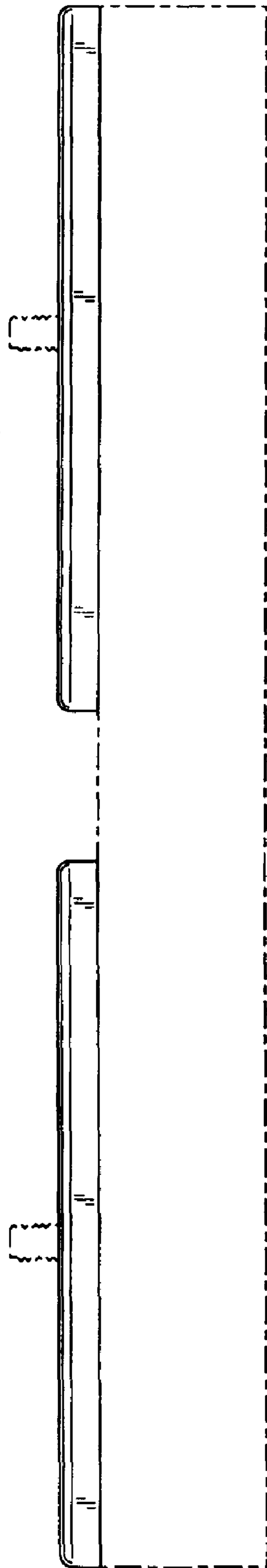

FIG. 4