

US00D528601S

(12) **United States Design Patent**
Crawford et al.

(10) **Patent No.:** **US D528,601 S**

(45) **Date of Patent:** **** Sep. 19, 2006**

(54) **DESKTOP TAPE DISPENSER**

(75) Inventors: **Dennis L. Crawford**, Roberts, WI (US); **Mauro Porcini**, Bregano (IT); **Craig Thompson**, Inver Grove Heights, MN (US); **Carsten Astheimer**, Turin (IT); **Roberto Cini**, Turin (IT)

(73) Assignee: **3M Innovative Properties Company**, St. Paul, MN (US)

(**) Term: **14 Years**

(21) Appl. No.: **29/220,471**

(22) Filed: **Dec. 28, 2004**

(51) **LOC (8) Cl.** **19-02**

(52) **U.S. Cl.** **D19/69**

(58) **Field of Classification Search** D19/67,
D19/68, 69, 70; 156/523, 527, 577; 206/411;
225/6, 11, 19, 25, 26, 39, 56, 77; 242/588.1,
242/588.2, 588.3, 588.6

See application file for complete search history.

(56) **References Cited**

U.S. PATENT DOCUMENTS

2,017,045	A	*	10/1935	Granholm	34/95.4
D120,743	S	*	5/1940	Petzold	D19/89
3,381,853	A	*	5/1968	Ferris et al.	221/63
4,993,590	A		2/1991	Windorski		
5,086,946	A		2/1992	Blackwell et al.		
5,165,570	A		11/1992	Windorski et al.		
D348,484	S	*	7/1994	Blackwell et al.	D19/69
D348,690	S	*	7/1994	Samuelson	D19/69

5,401,547	A		3/1995	Blackwell et al.		
D357,938	S		5/1995	Wolff		
D444,179	S	*	6/2001	Dill	D19/90
D456,849	S		5/2002	Thompson et al.		
D478,226	S		8/2003	Peyker		
D502,740	S	*	3/2005	Stoddard et al.	D19/86

OTHER PUBLICATIONS

Seven pages from a portion of an IDECO International, Inc. Catalogue, Taiwan, undated.

* cited by examiner

Primary Examiner—Caron D. Veynar

Assistant Examiner—Elizabeth Albert

(74) *Attorney, Agent, or Firm*—Trisha D. Adamson

(57) **CLAIM**

The ornamental design for a desktop tape dispenser, as shown and described.

DESCRIPTION

FIG. 1 is a perspective view of a desktop tape dispenser; FIG. 2 is a top plan view thereof; FIG. 3 is a left side plan view thereof, the right side plan view being a mirror image; FIG. 4 is a bottom plan view thereof; FIG. 5 is a front plan view thereof; and, FIG. 6 is a back plan view thereof.

The broken lines showing environment in the drawings are for information purposes only and form no part of the claimed design.

1 Claim, 3 Drawing Sheets

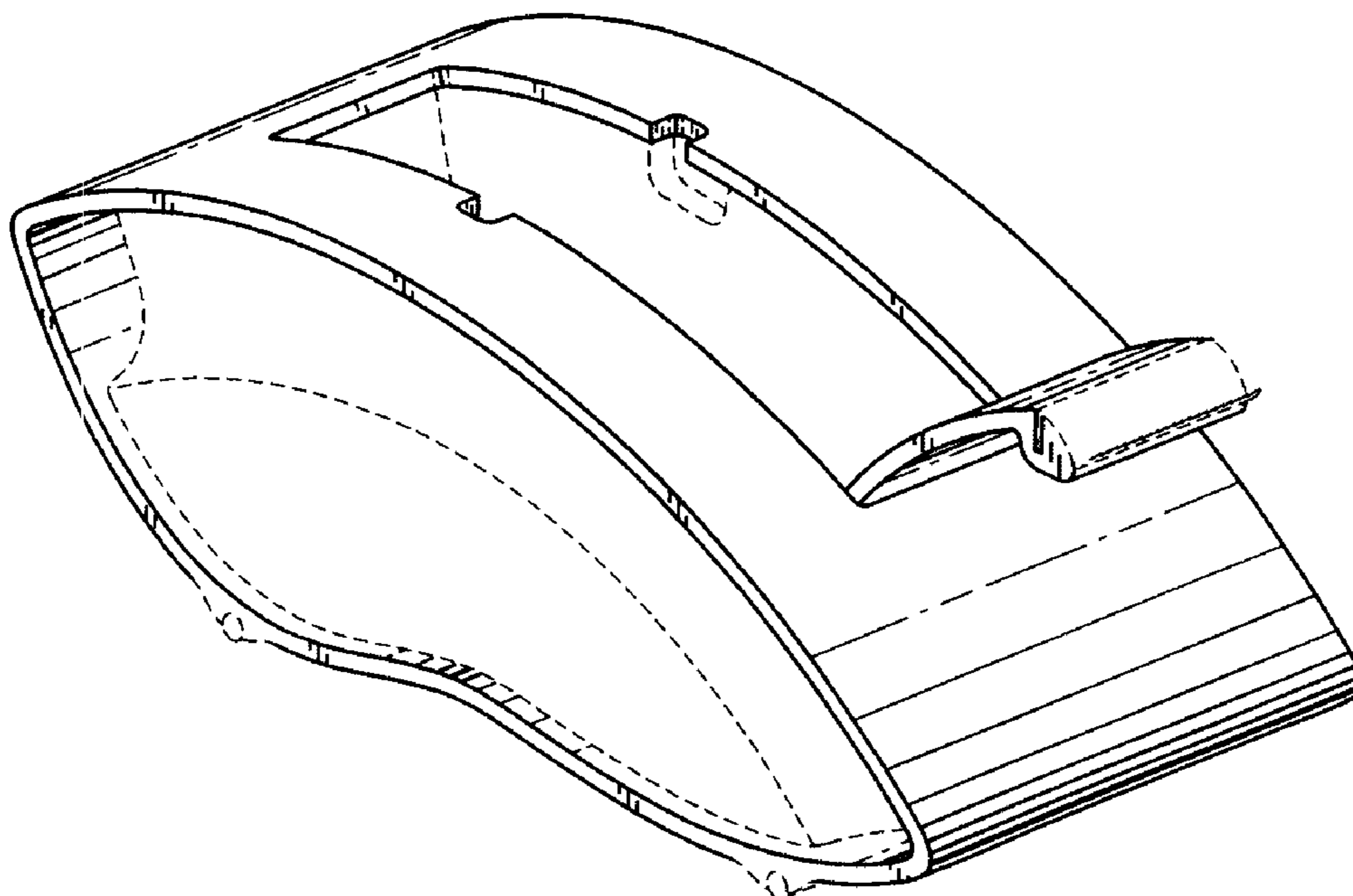

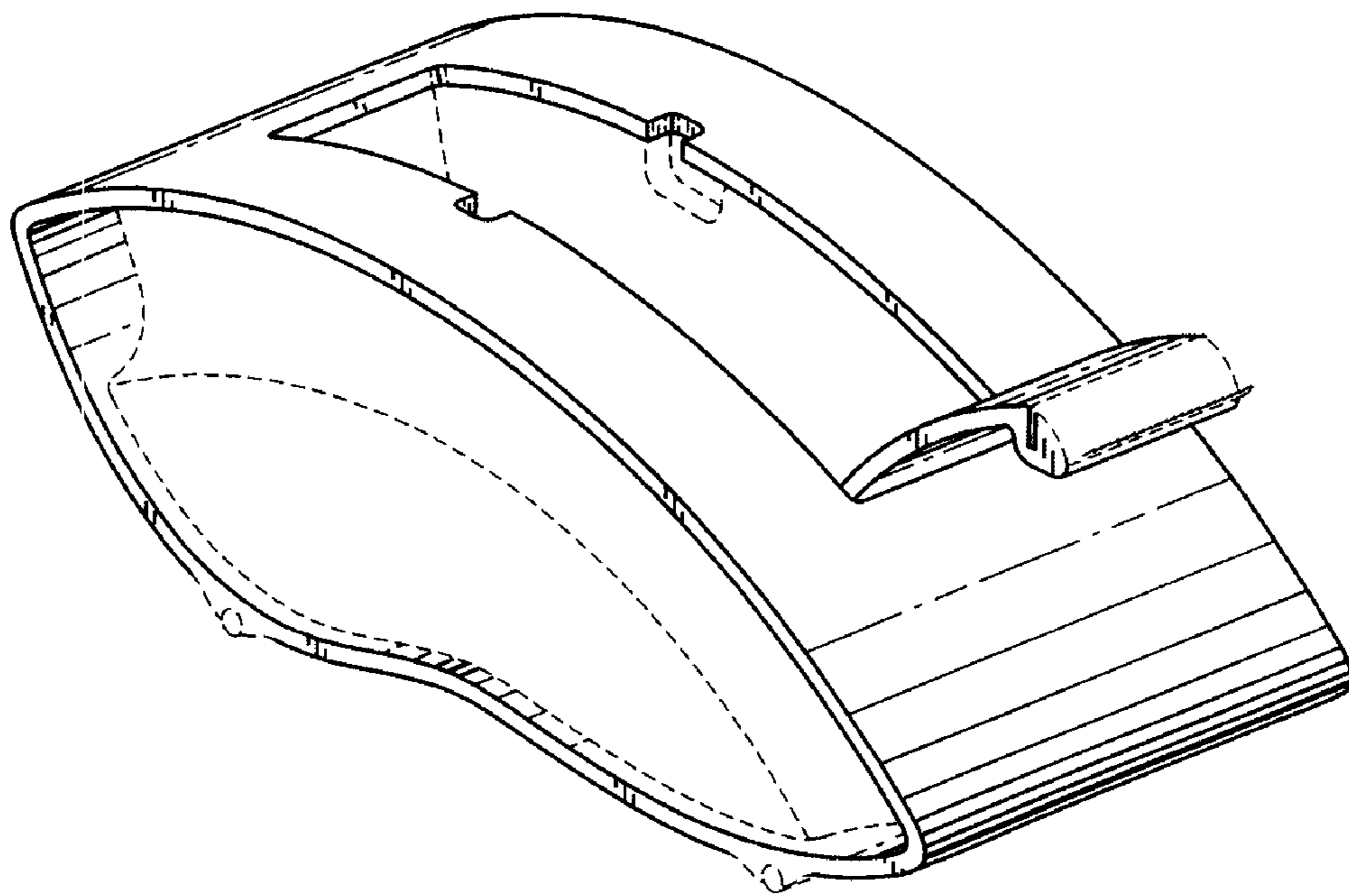

FIG. 1

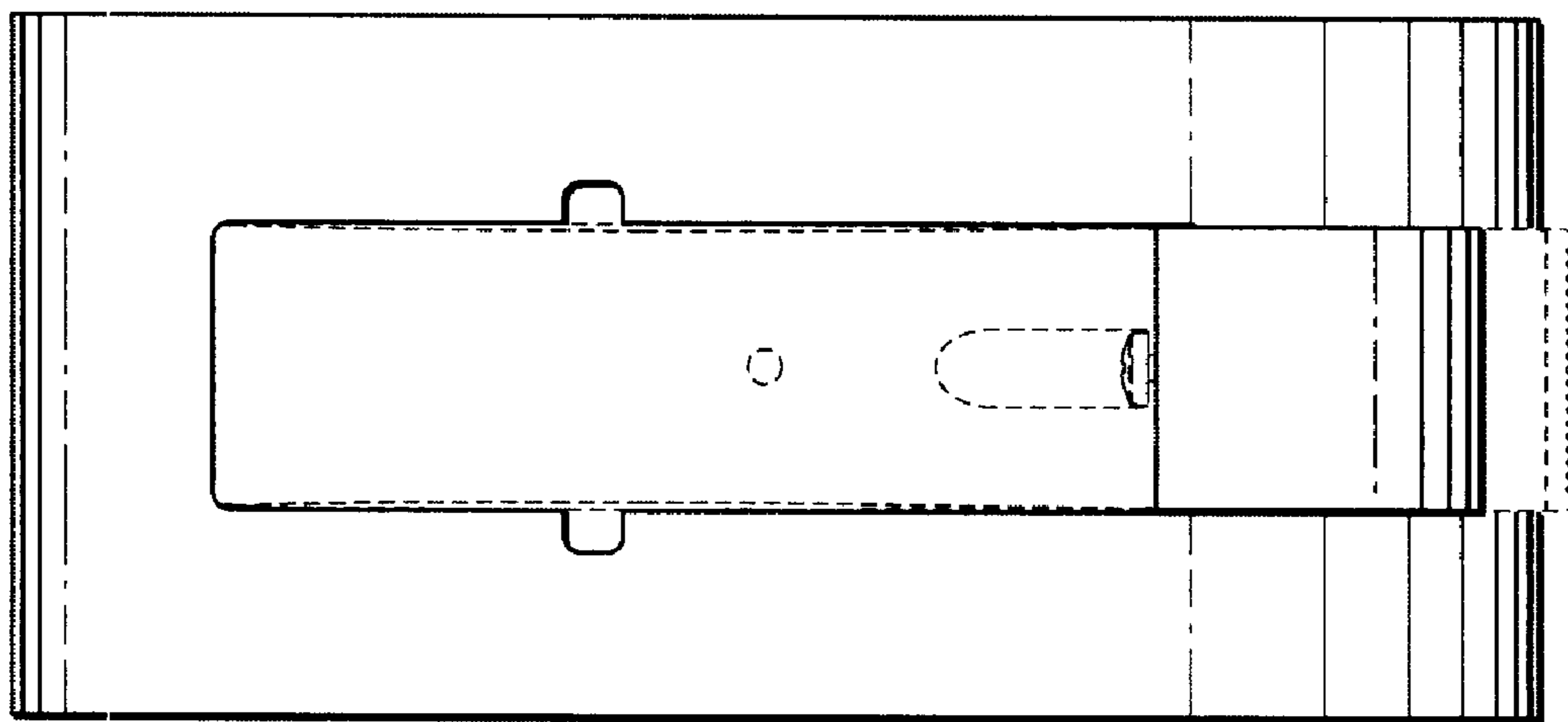

FIG. 2

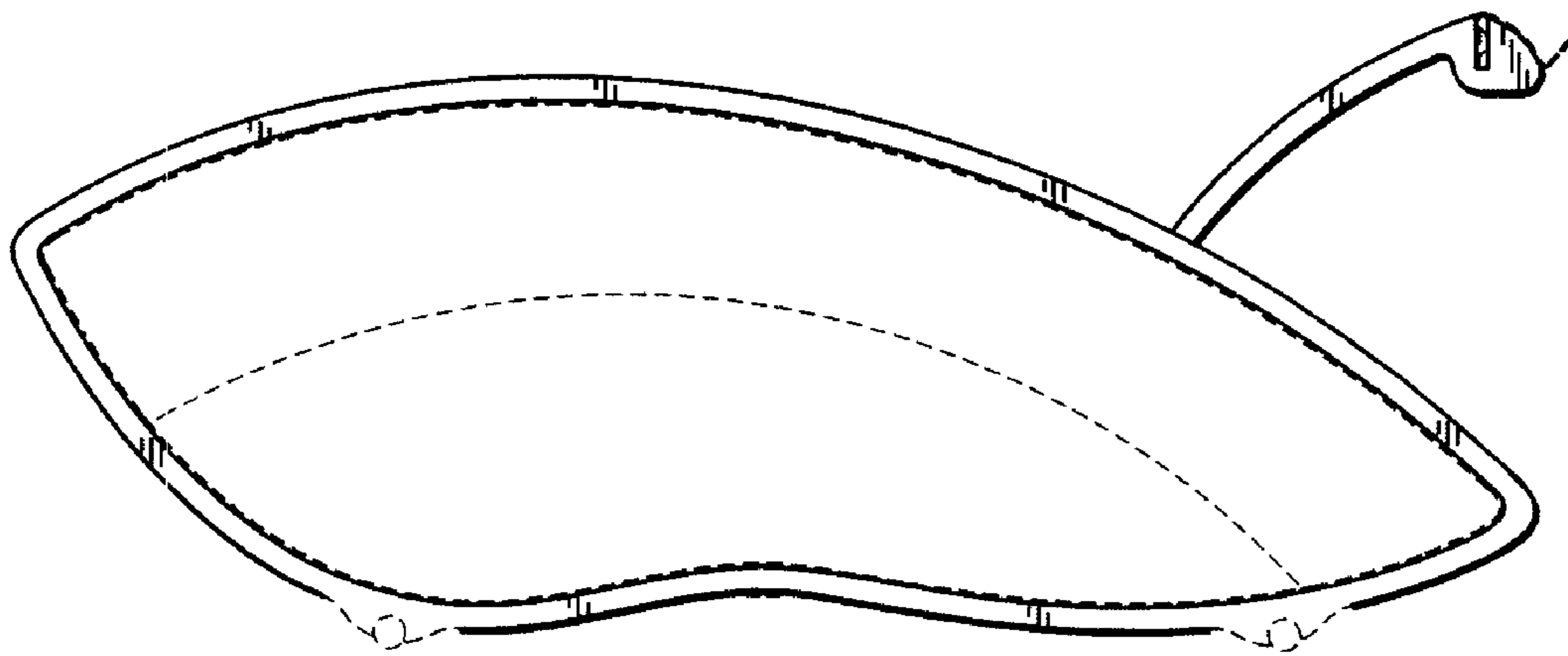

FIG. 3

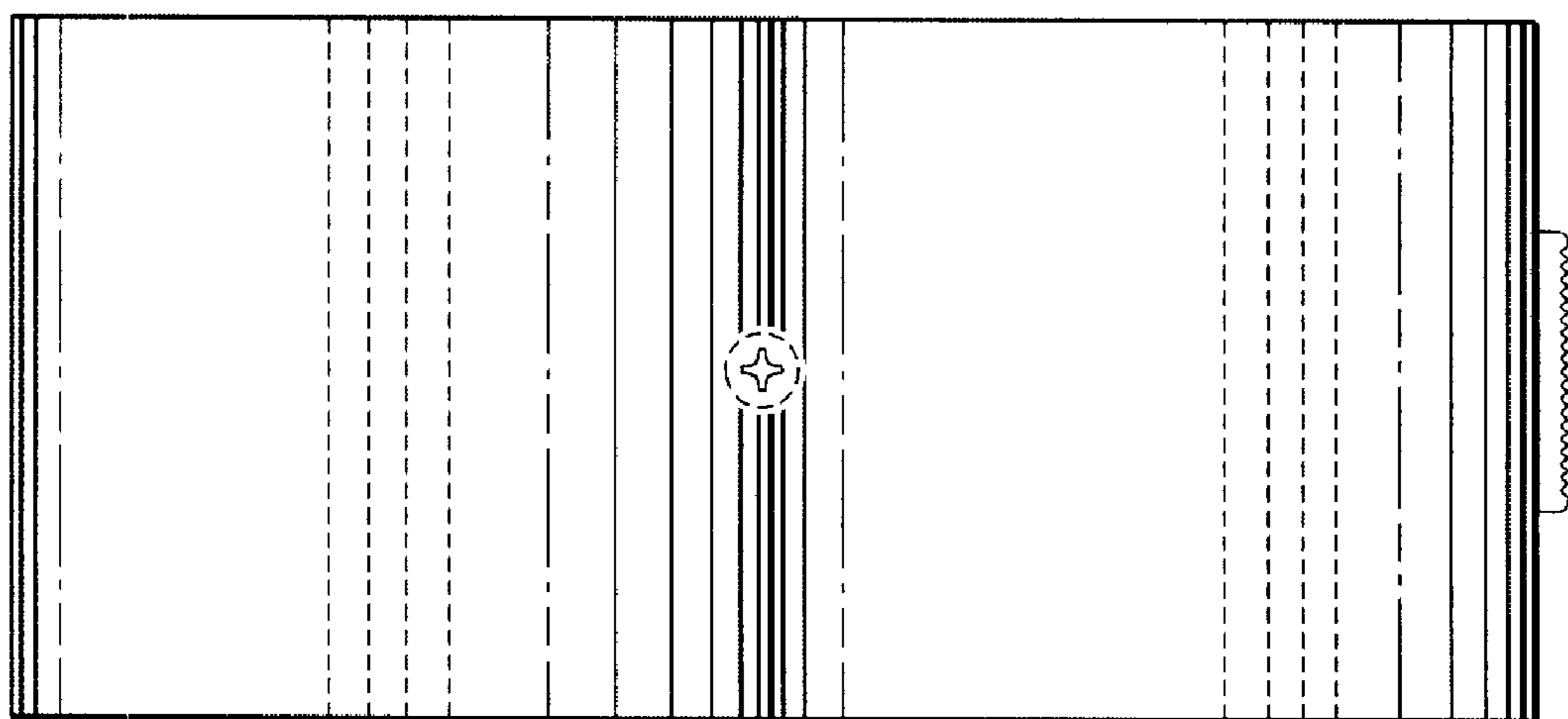

FIG. 4

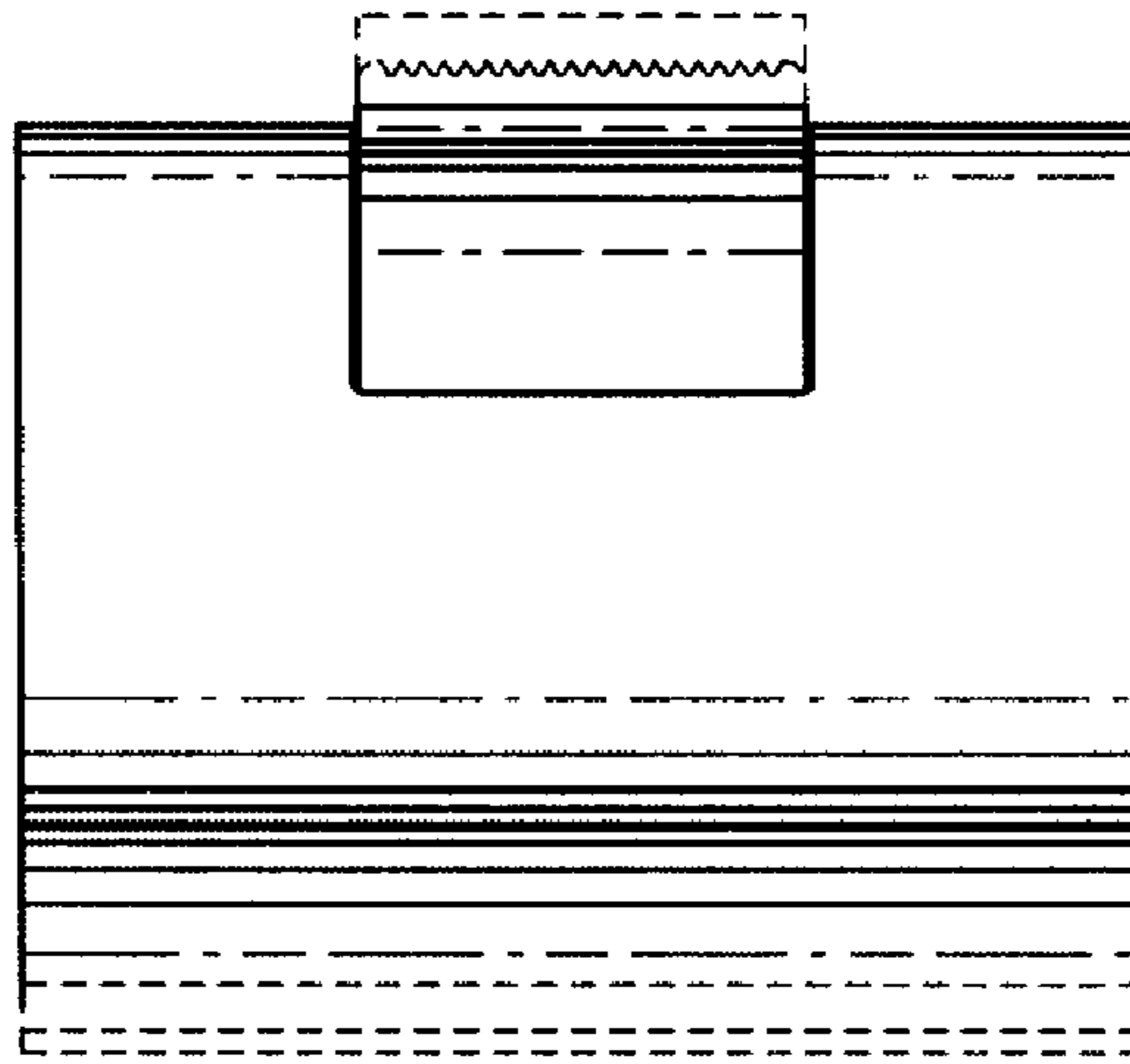

FIG. 5

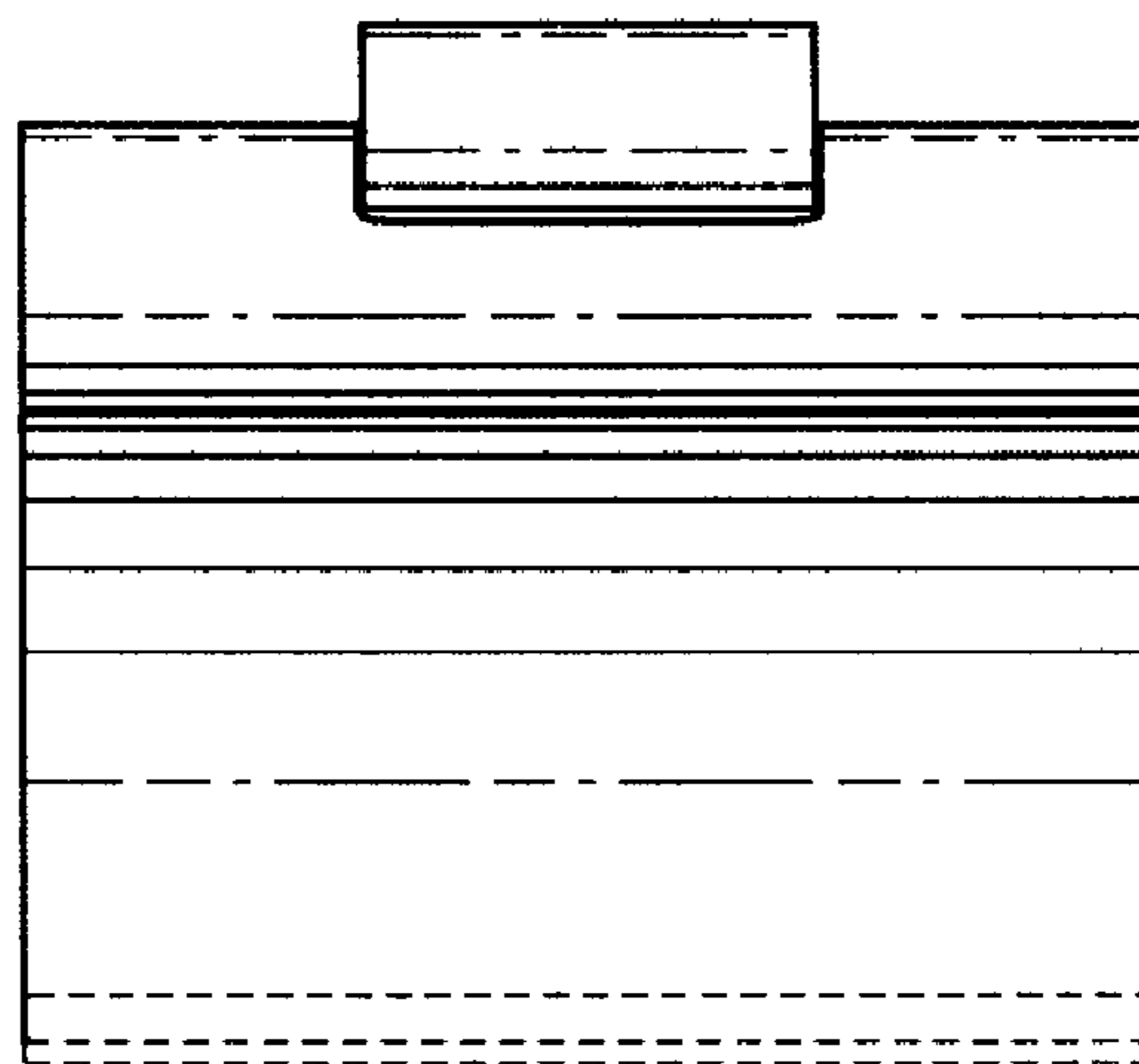

FIG. 6