



US00D528517S

(12) **United States Design Patent**
Izumi

(10) **Patent No.:** **US D528,517 S**
(45) **Date of Patent:** **** Sep. 19, 2006**

- (54) **GRAPHIC DISPLAY DEVICE**
- (75) Inventor: **Kenji Izumi**, Shimane Prefecture (JP)
- (73) Assignee: **Shimane Prefectural Government** (JP)
- (**) Term: **14 Years**
- (21) Appl. No.: **29/211,646**
- (22) Filed: **Aug. 19, 2004**
- (51) **LOC (8) Cl.** **14-03**
- (52) **U.S. Cl.** **D14/126**
- (58) **Field of Classification Search** D14/125-134,
D14/239, 371, 374, 375, 376, 492; 345/156,
345/168, 87, 104, 133; 312/7.2; 348/836,
348/838, 180, 184, 325, 739; 341/12; 248/917-924
See application file for complete search history.

(56) **References Cited**

U.S. PATENT DOCUMENTS

D364,857 S	*	12/1995	Chou	D14/375
D460,425 S	*	7/2002	Joe	D14/126
D497,363 S	*	10/2004	Olson et al.	D14/371
D498,214 S	*	11/2004	Ahn et al.	D14/126
D499,386 S	*	12/2004	Yang	D14/126
D509,198 S	*	9/2005	Ahn	D14/126

FOREIGN PATENT DOCUMENTS

JP	D1139425	4/2002
JP	D1154932	10/2002
JP	2002-300601	10/2002

JP D1159767 12/2002

* cited by examiner

Primary Examiner—Phillip Hyder
Assistant Examiner—Randall H. Gholson
(74) *Attorney, Agent, or Firm*—Banner & Witcoff, Ltd.

(57) **CLAIM**

The ornamental design for a graphic display device, thereof as shown and described.

DESCRIPTION

FIG. 1 is a front view of a graphic display device showing my new design;
FIG. 2 is a top view thereof;
FIG. 3 is a bottom view thereof;
FIG. 4 is a right side view thereof;
FIG. 5 is a left side view thereof;
FIG. 6 is a perspective view thereof;
FIG. 7 is a front view of an alternative embodiment of a graphic display device showing my new design;
FIG. 8 is a top view thereof;
FIG. 9 is a bottom view thereof;
FIG. 10 is a right side view thereof;
FIG. 11 is a left side view thereof; and,
FIG. 12 is a perspective view thereof.

The broken line showing of the rearwardly projecting elements is for illustrative purposes only and forms no part of the claimed design. The unshown rear portion of the graphic display device forms no part of the claimed design.

1 Claim, 12 Drawing Sheets

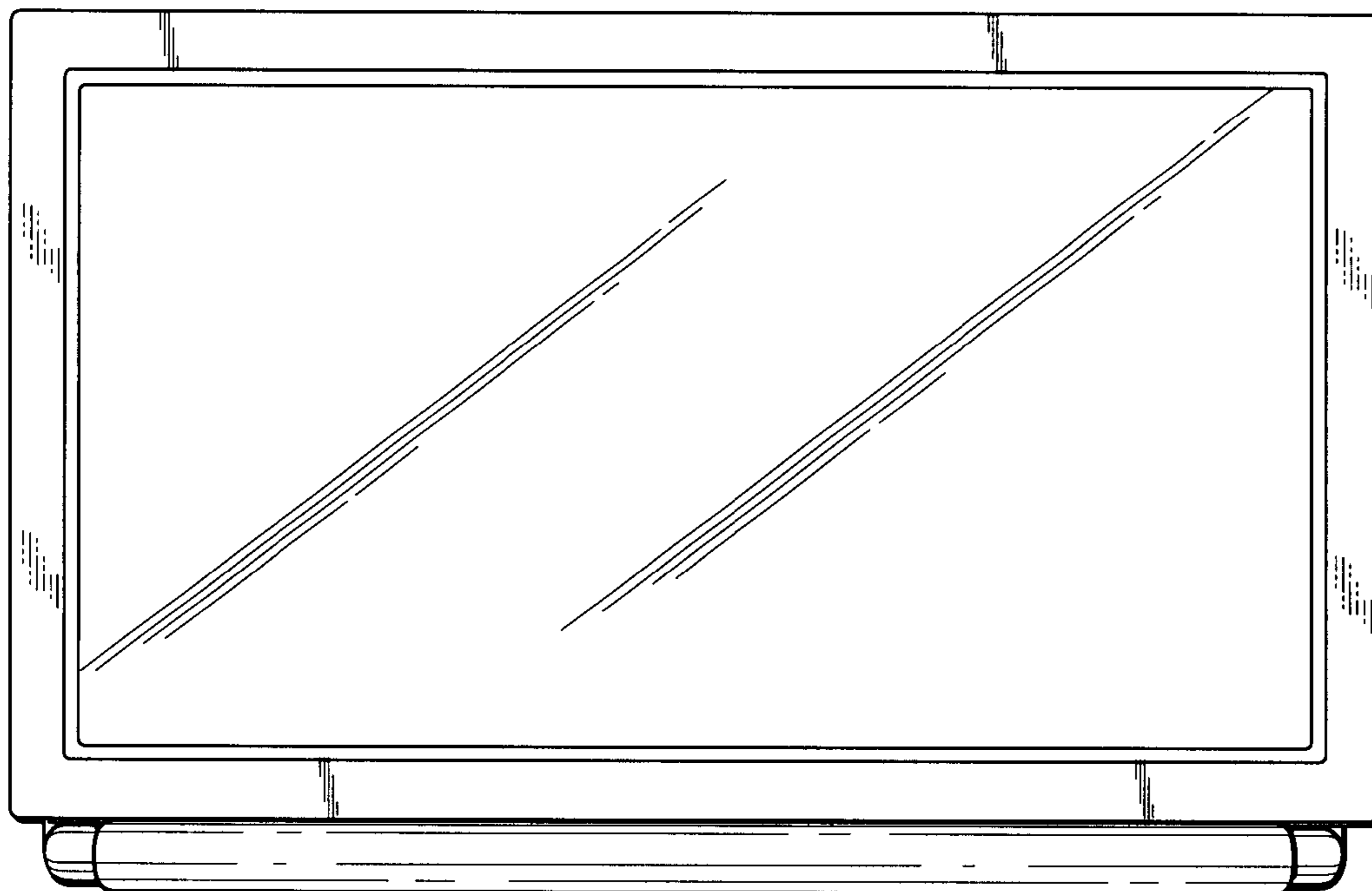

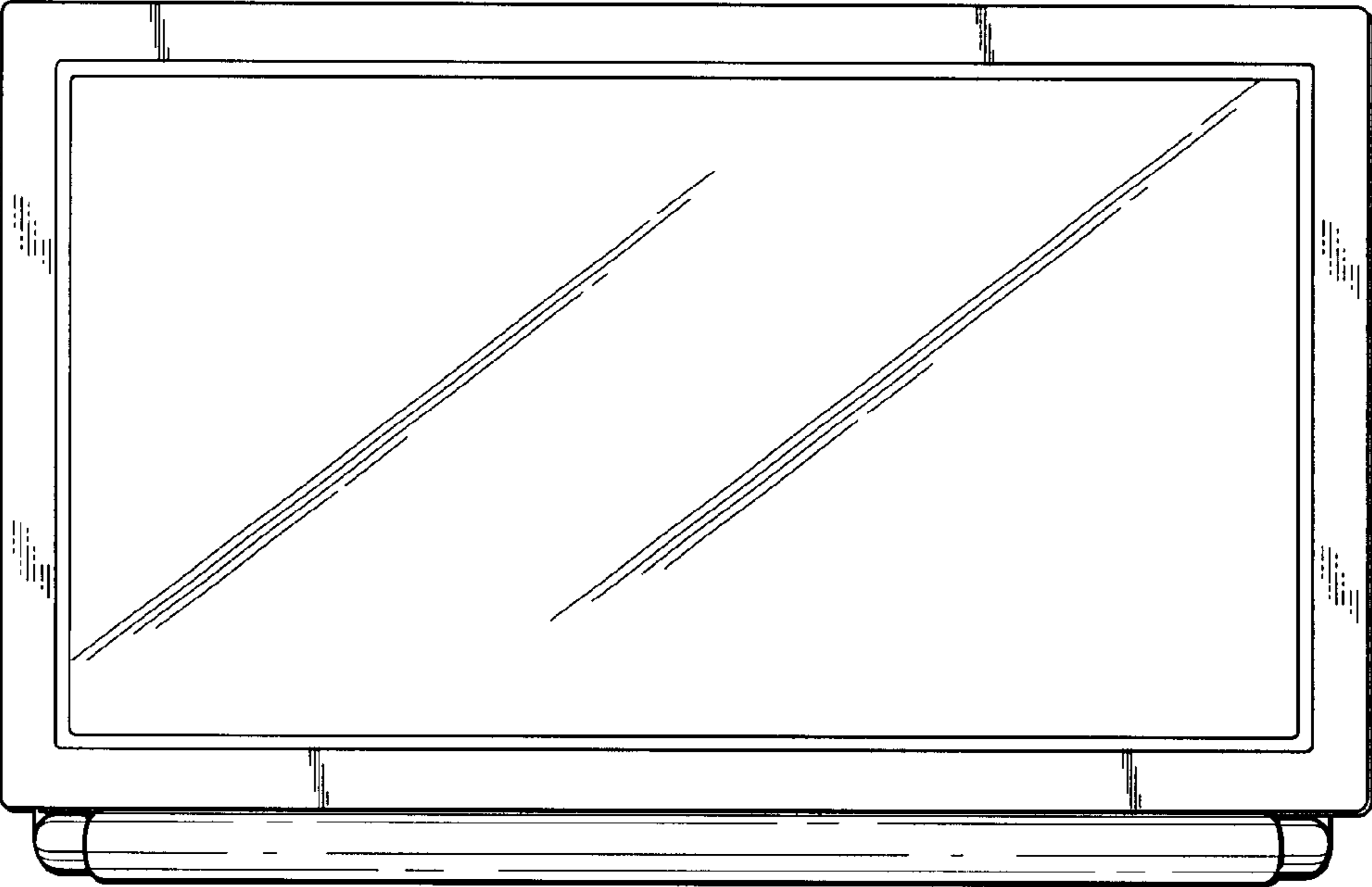

FIG 1

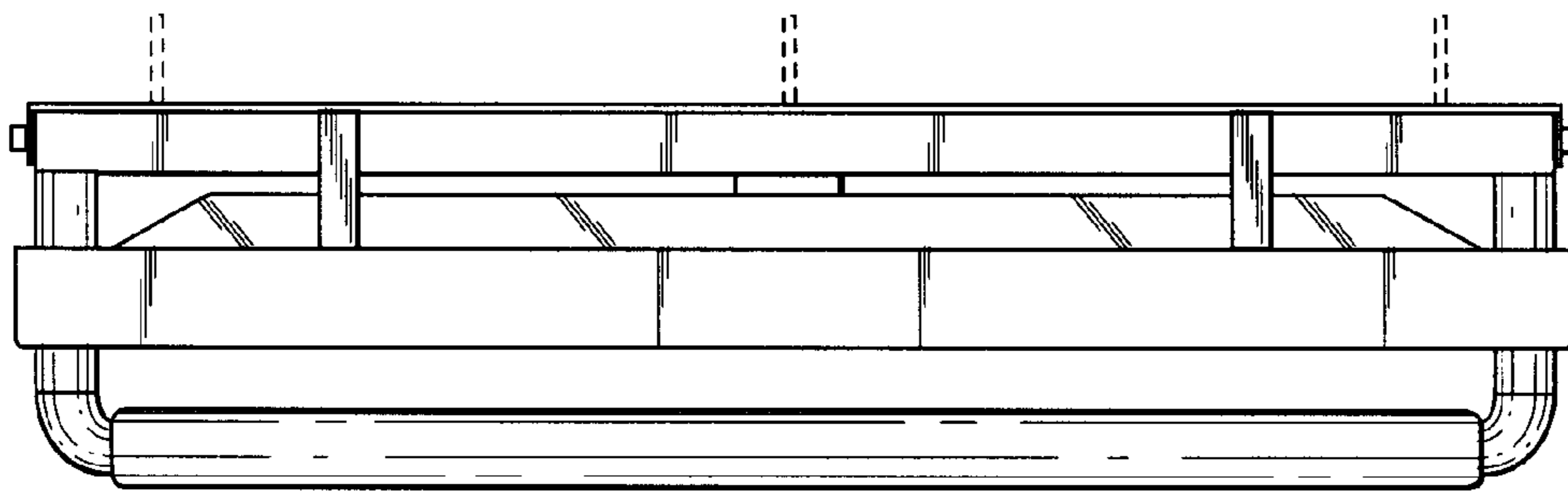

FIG. 2

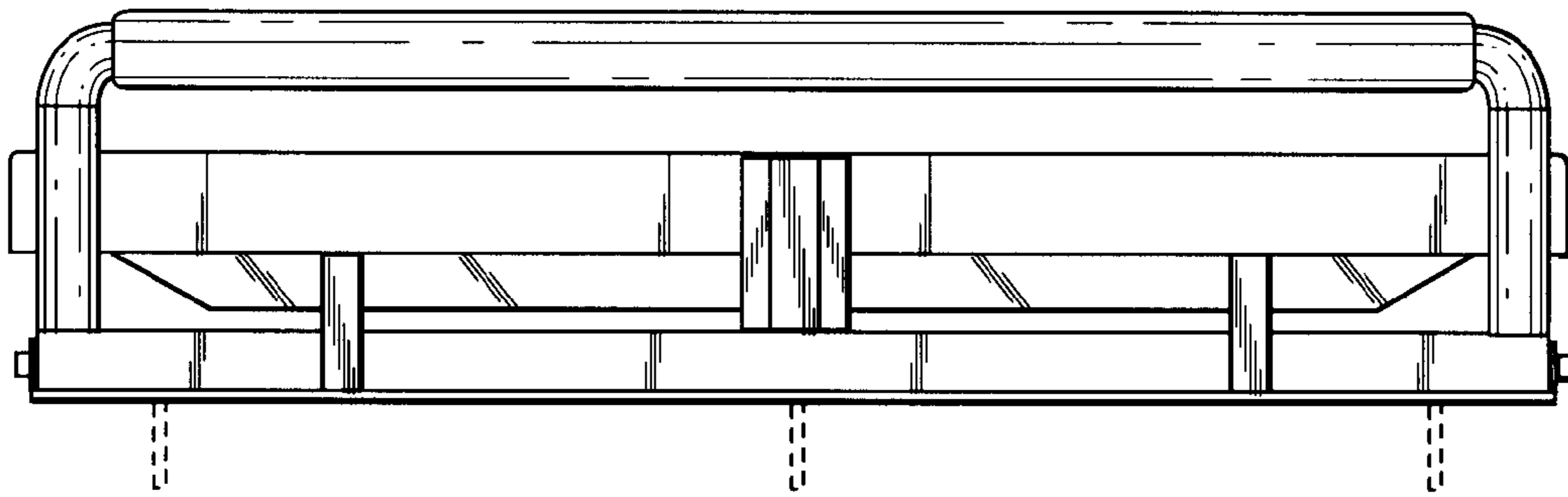

FIG. 3

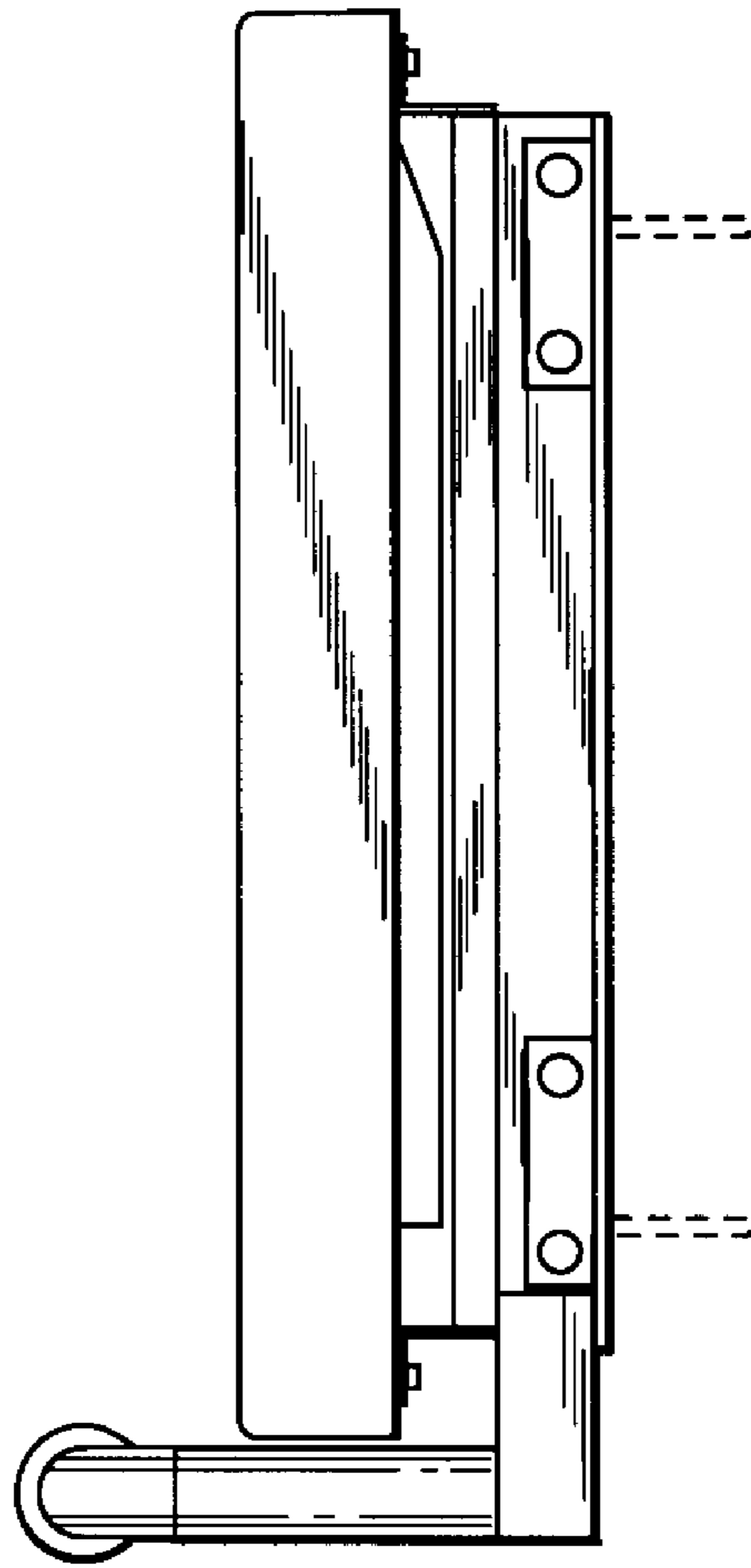

FIG. 4

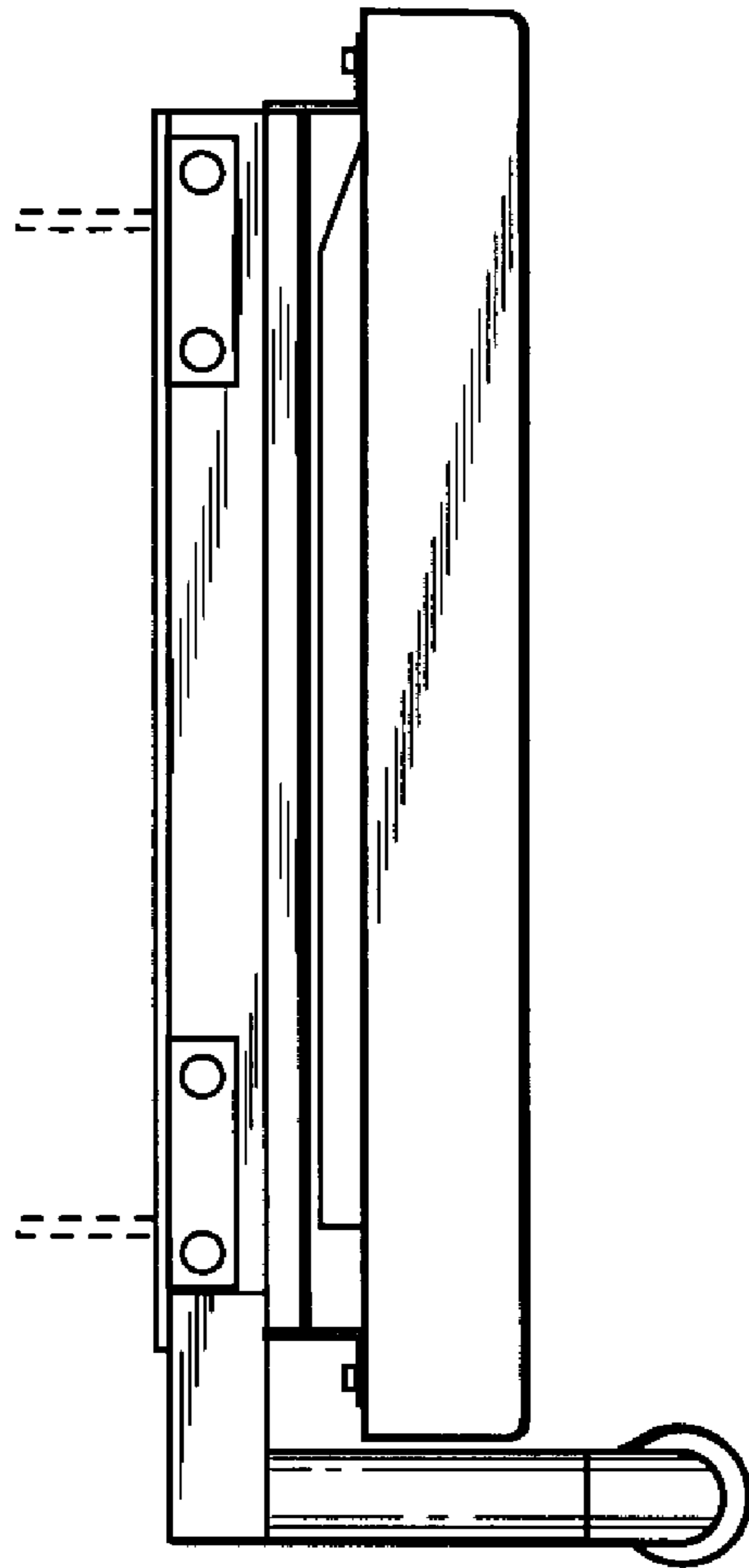

FIG. 5

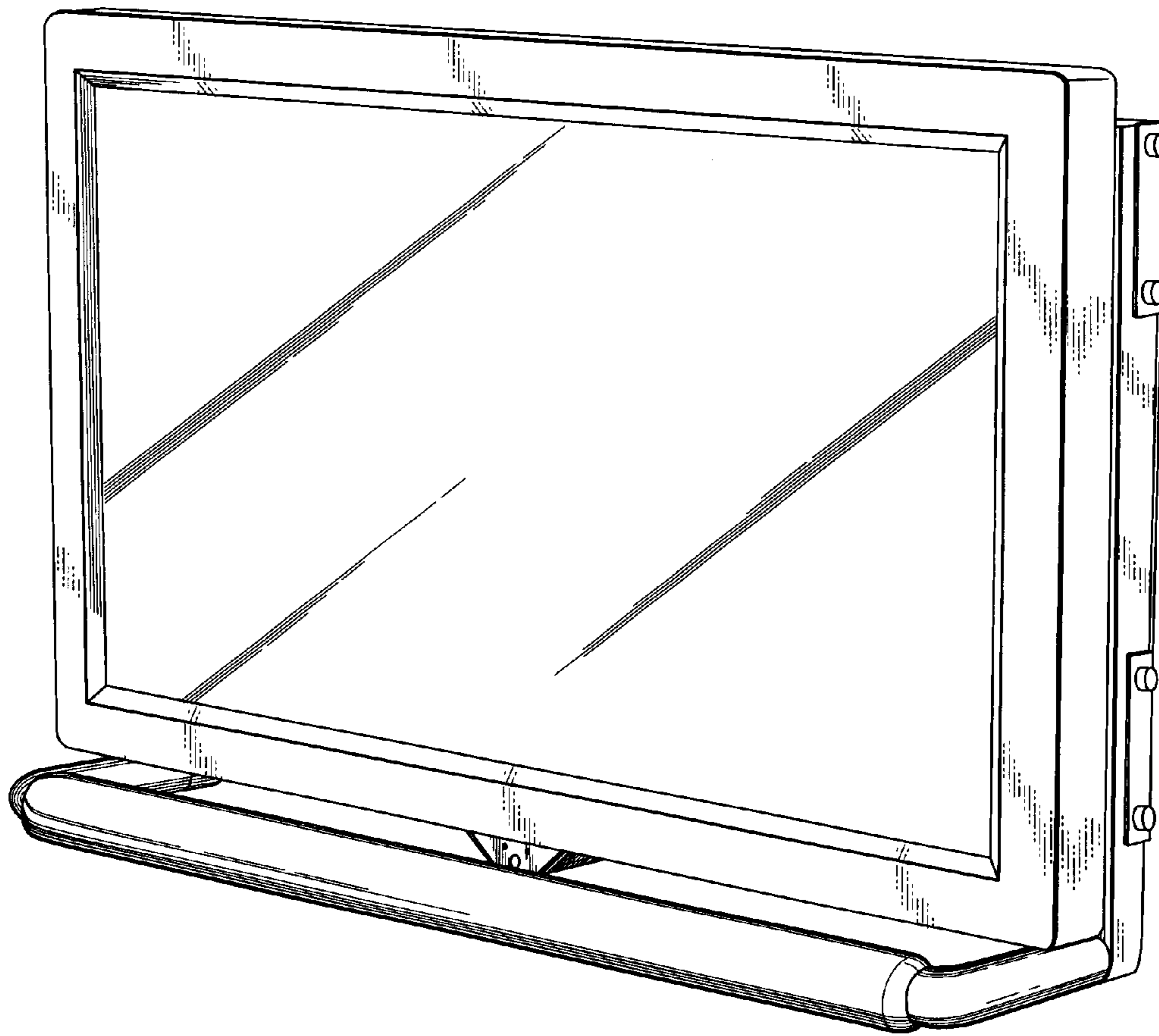

FIG. 6

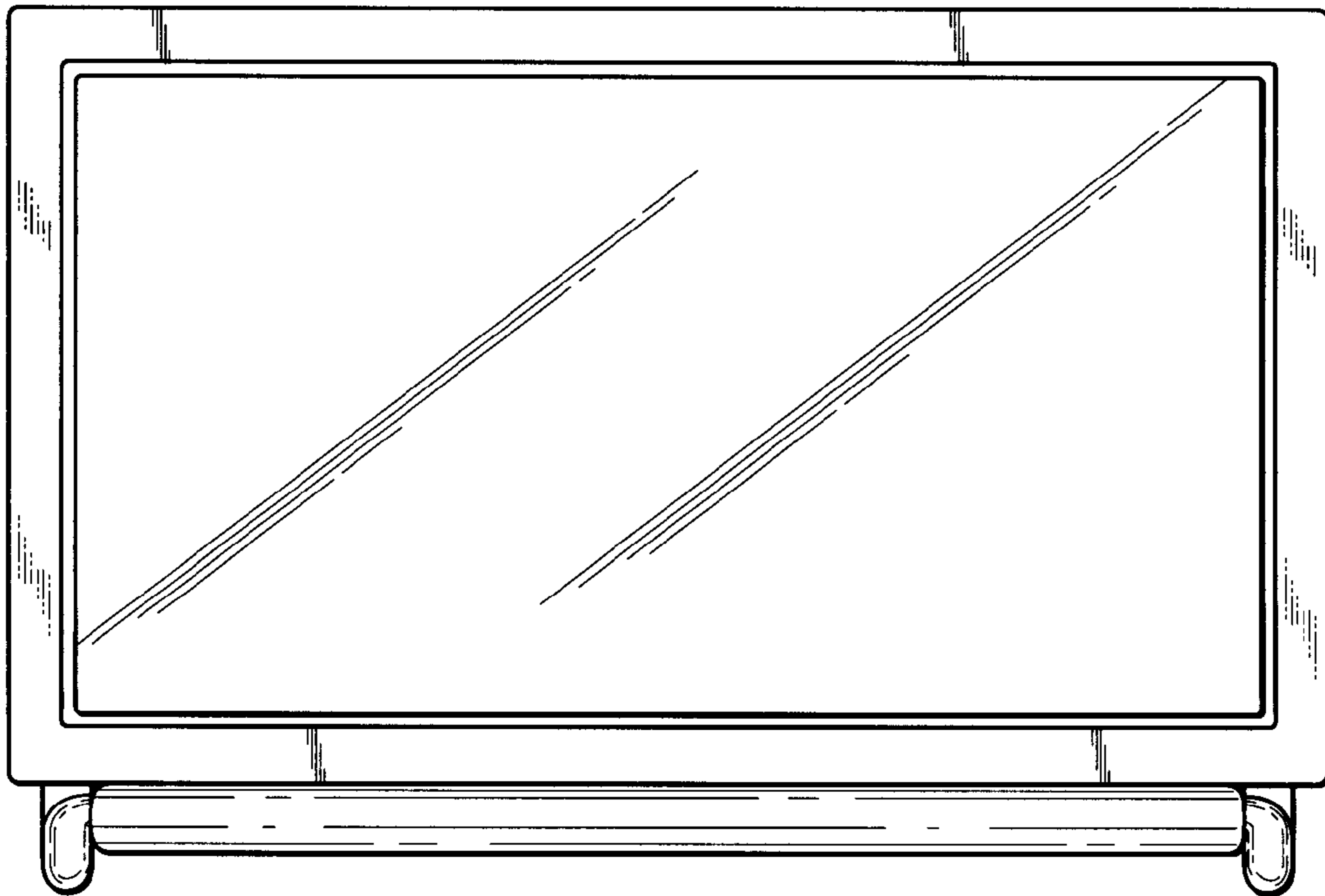

FIG. 7

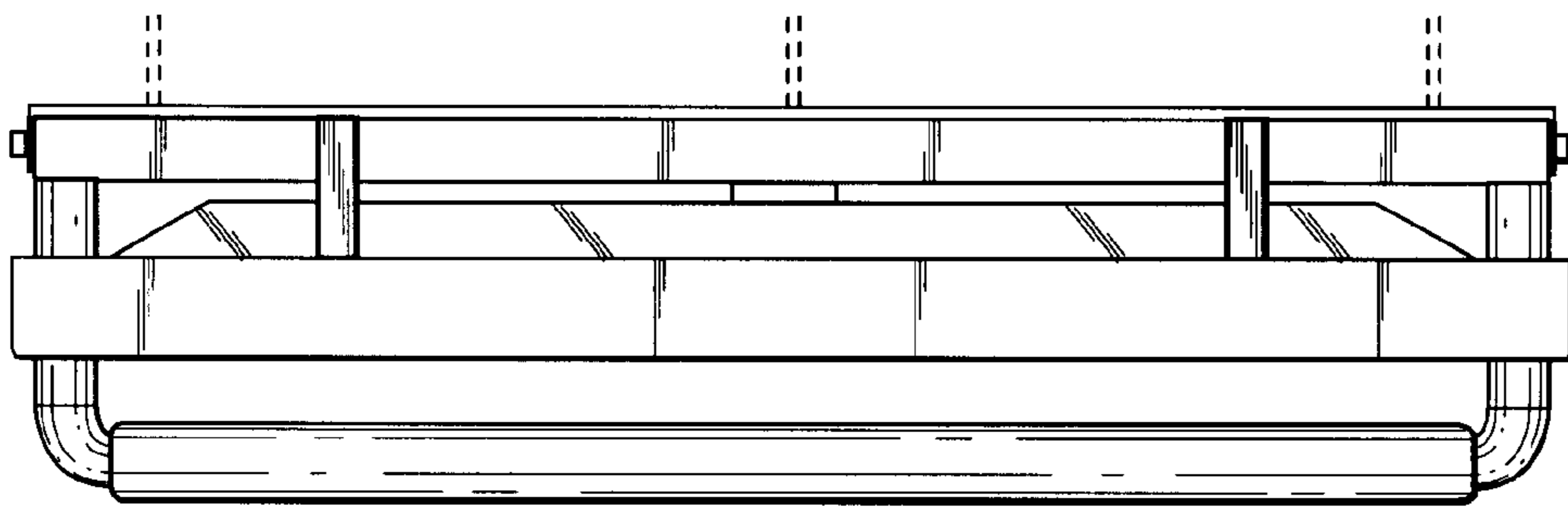

FIG. 8

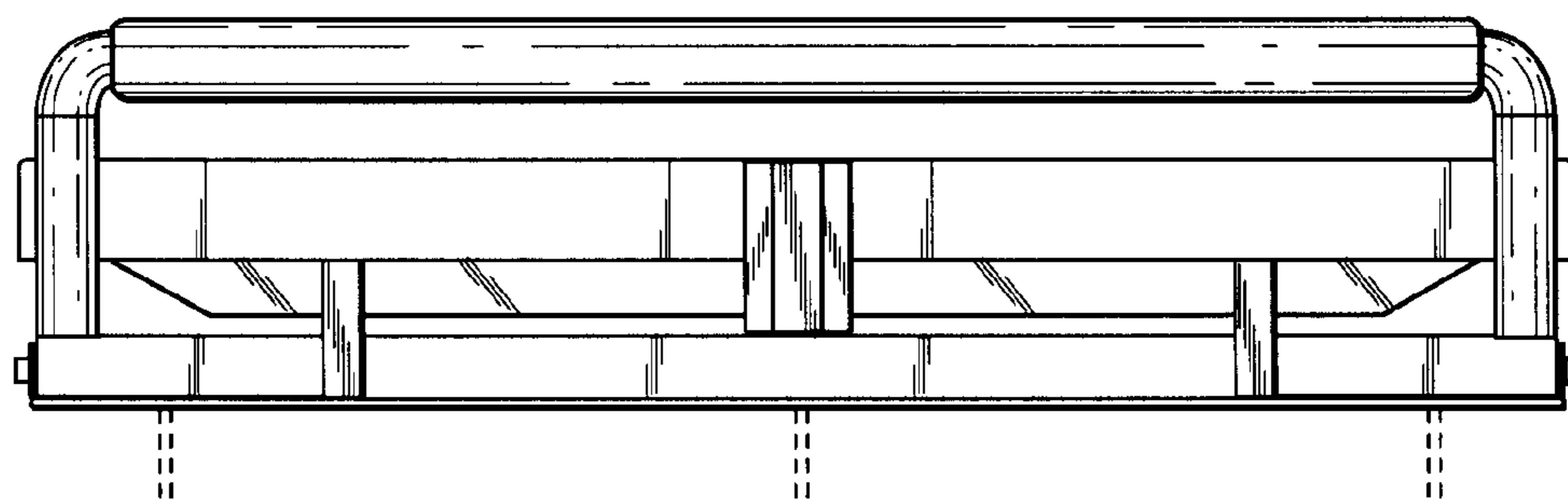

FIG. 9

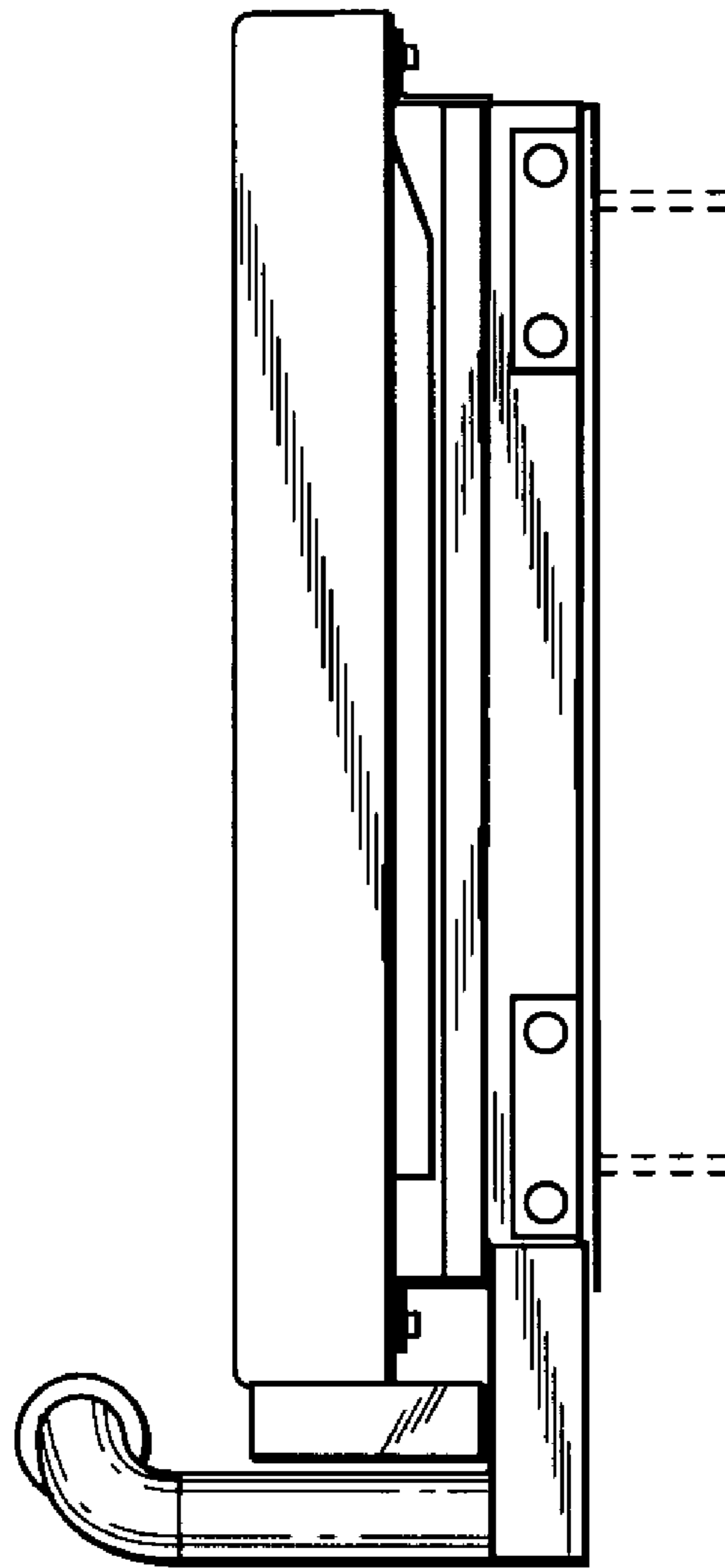

FIG. 10

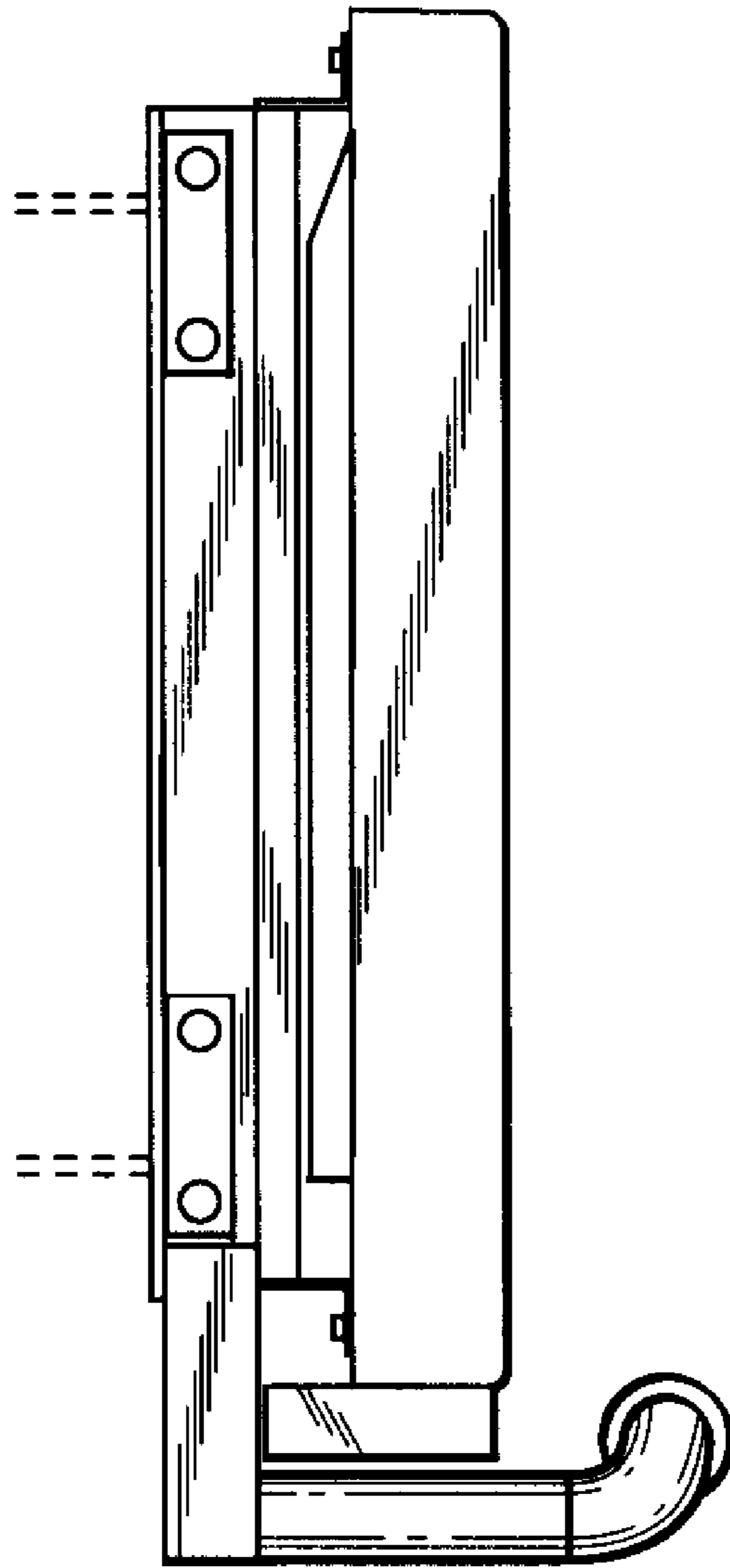

FIG. 11

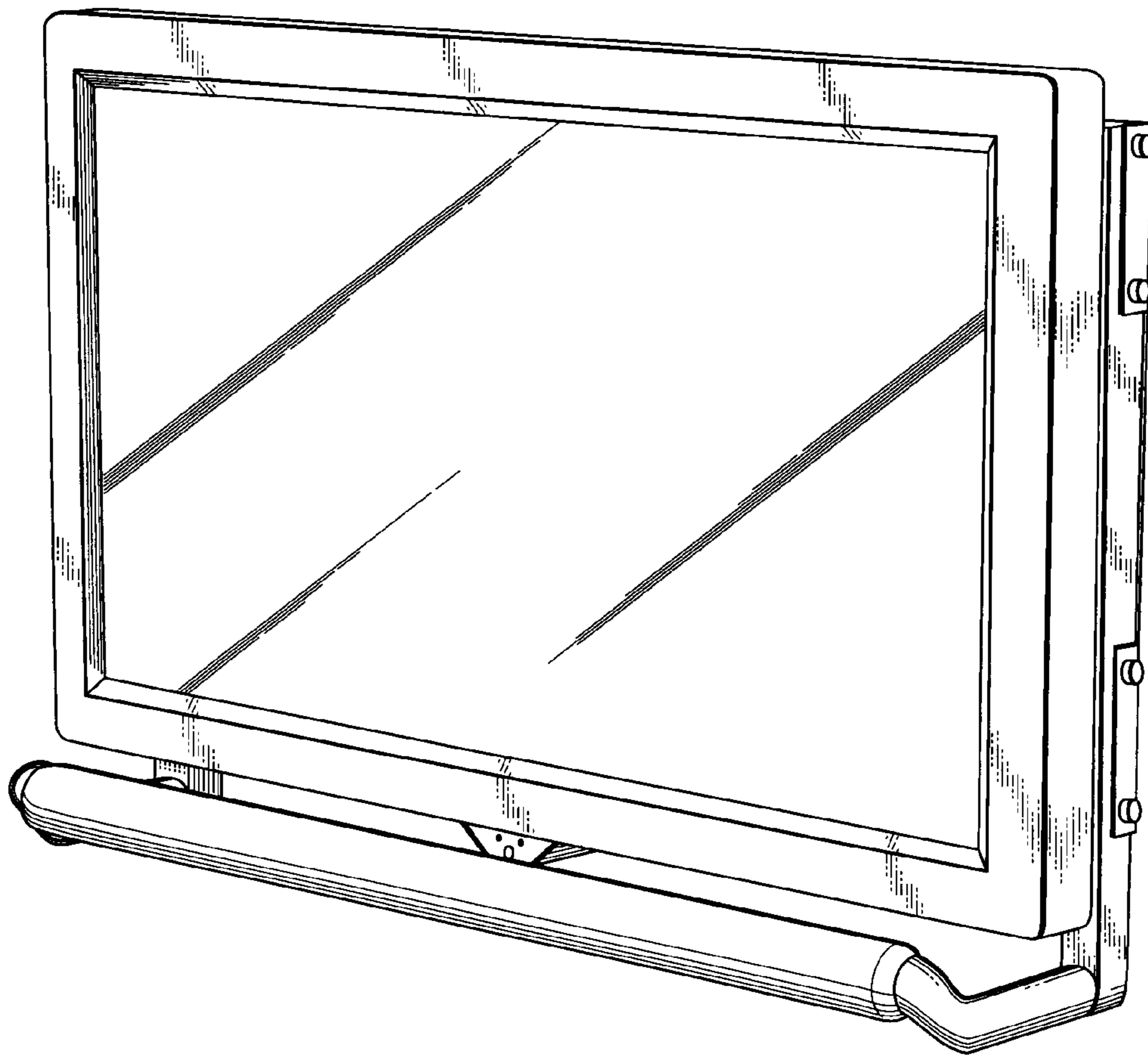

FIG. 12