



US00D528500S

(12) **United States Design Patent**
Le et al.

(10) **Patent No.: US D528,500 S**
(45) **Date of Patent: ** Sep. 19, 2006**

(54) **TIRE TREAD**

(75) Inventors: **Phuoc Thuan Le**, Attert (BE);
Jean-François Cazin-Bourguignon,
Audun-le Tiche (FR); **Roland**
Willibrord Krier, Biwer (LU); **Franck**
Jean-Louis Nicolas Bouffay,
Luxembourg (LU)

(73) Assignee: **The Goodyear Tire & Rubber**
Company, Akron, OH (US)

(**) Term: **14 Years**

(21) Appl. No.: **29/224,403**

(22) Filed: **Mar. 1, 2005**

(51) **LOC (8) Cl.** **12-15**

(52) **U.S. Cl.** **D12/600**

(58) **Field of Classification Search** D12/513,
D12/544, 545, 551, 554, 555, 564, 565, 579,
D12/580, 586, 588, 589, 590, 591, 600, 601,
D12/900; 152/209.1, 201.9, 209.18, 209.25

See application file for complete search history.

(56) **References Cited**

U.S. PATENT DOCUMENTS

5,137,068	A	*	8/1992	Loidl et al.	152/209.27
D350,720	S	*	9/1994	De Barys	D12/600
D350,929	S	*	9/1994	Attinello et al.	D12/600
D392,605	S		3/1998	Le et al.	D12/146
D405,741	S	*	2/1999	Weber et al.	D12/600
D409,533	S	*	5/1999	Graas	D12/601
D452,200	S	*	12/2001	Campana et al.	D12/598
D478,863	S		8/2003	Le et al.	D12/602
D480,045	S		9/2003	Durand et al.	D12/601
D497,875	S		11/2004	Le et al.	D12/594
D500,288	S		12/2004	Maziarka et al.	D12/601
D504,391	S	*	4/2005	Maziarka	D12/601

OTHER PUBLICATIONS

Centennial Interceptor Touring T Tire, 2004 Tread Design Guide, Jan. 2004, p. 14. 3/1.*

Kumho 791 Touring A/S Tire, 2004 Tread Design Guide, Jan. 2004, p. 34. 4/2.*

Michelin Pilot XGT H4 Tire, 2004 Tread Design Guide, Jan. 2004, p. 41. 2/1.*

Spartan Pacemark SR Tire, 2004 Tread Design Guide, Jan. 2004, p. 54. 1/3.*

* cited by examiner

Primary Examiner—Robert M. Spear

(74) *Attorney, Agent, or Firm*—Richard B. O'Planick

(57) **CLAIM**

The ornamental design for a tire tread, as shown and described.

DESCRIPTION

FIG. 1 is a perspective view of a tire tread showing our new design, it being understood that the pattern repeats uniformly throughout the circumference of the tread;

FIG. 2 is a front elevational view thereof;

FIG. 3 is a right side elevational view thereof; the opposite side elevational view being identical thereto; and,

FIG. 4 is an enlarged fragmentary front elevational view thereof.

In the drawings, the broken lines defining the sidewall, inner bead and the peripheral boundary between the tire tread and the sidewall are for illustrative purposes only and form no part of the claimed design.

In the drawings, the dark stippled surface shading represents the recessed portion of the tread grooves, having the depth shown along the left edge of FIG. 1.

1 Claim, 4 Drawing Sheets

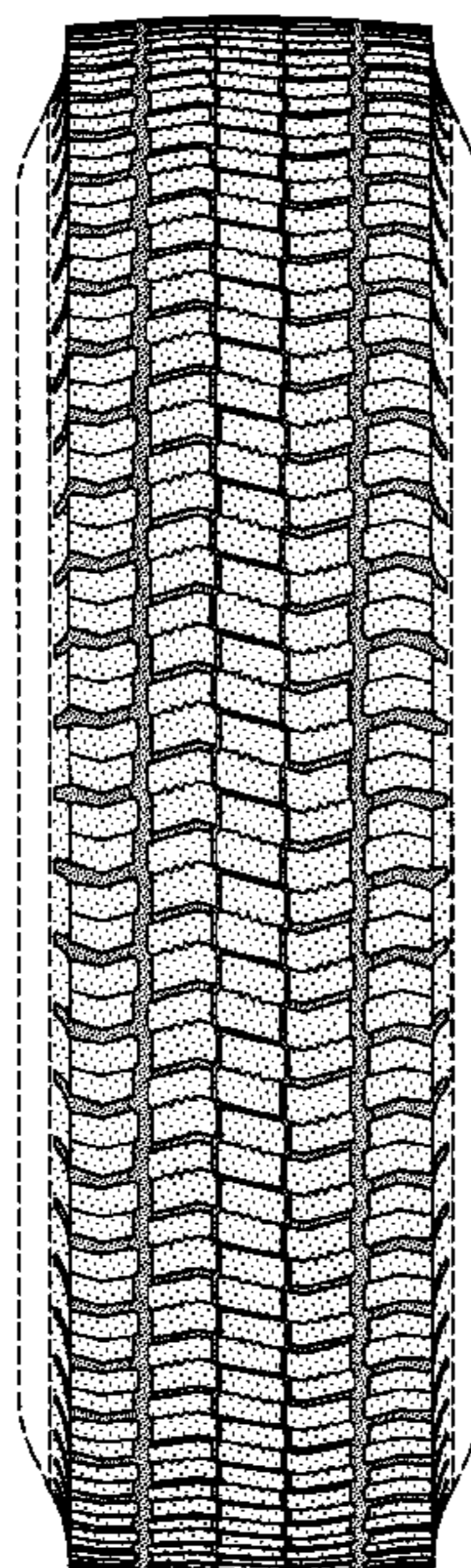

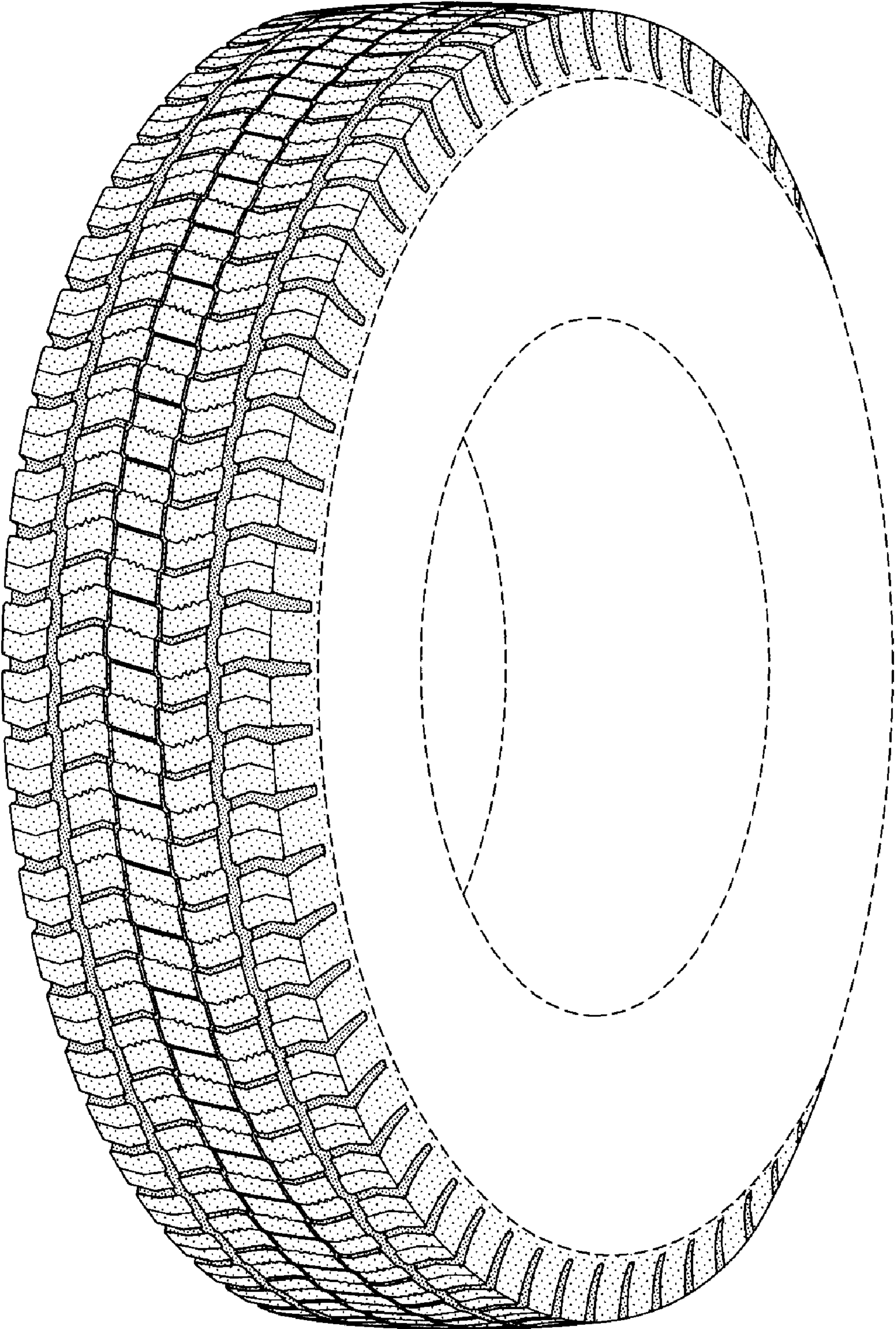

FIG-1

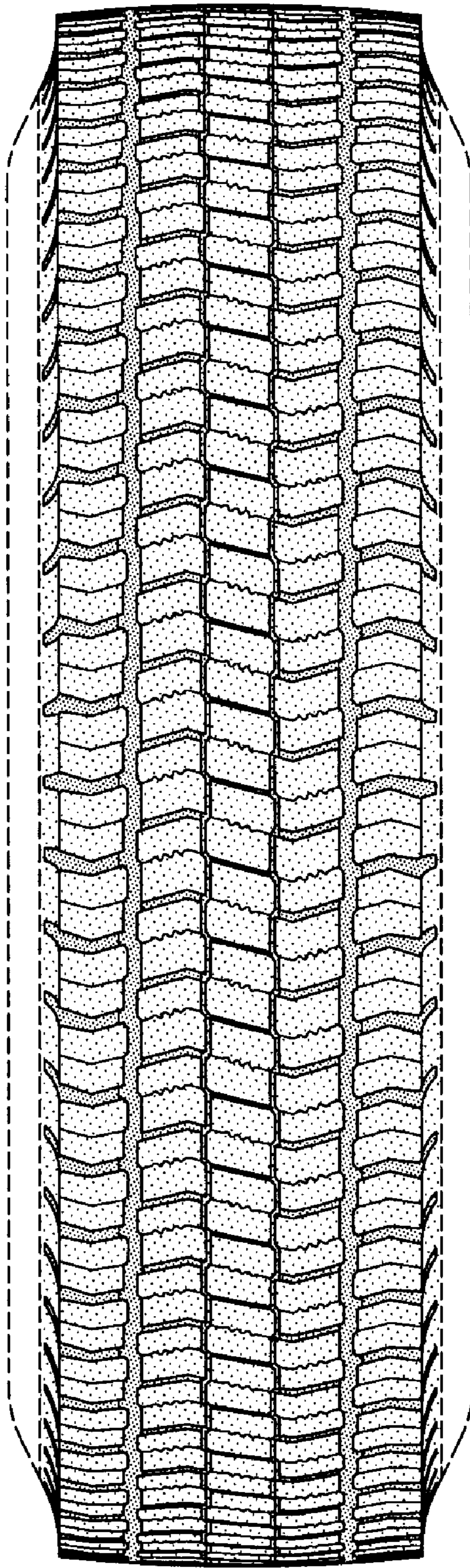

FIG-2

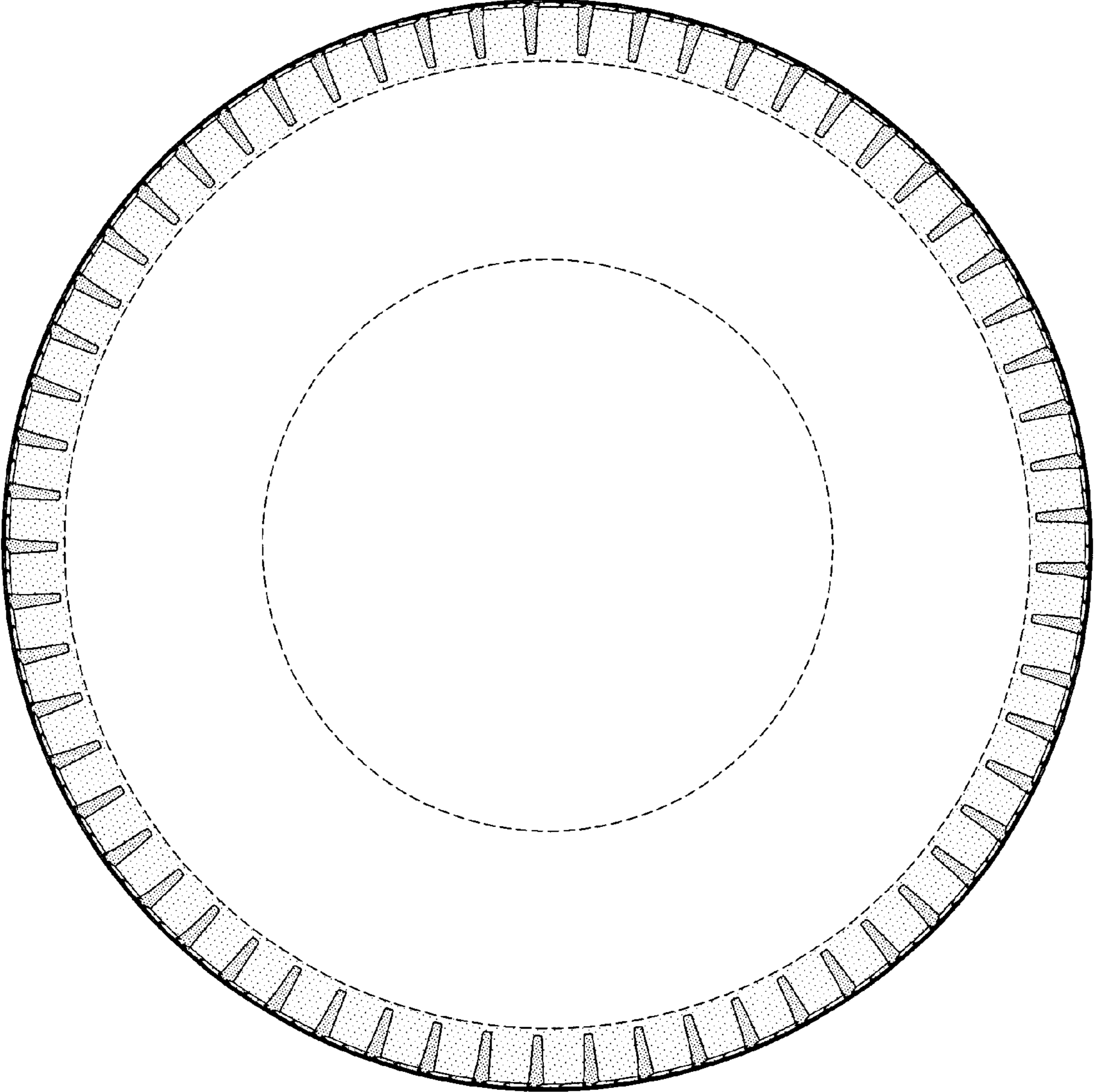

FIG-3

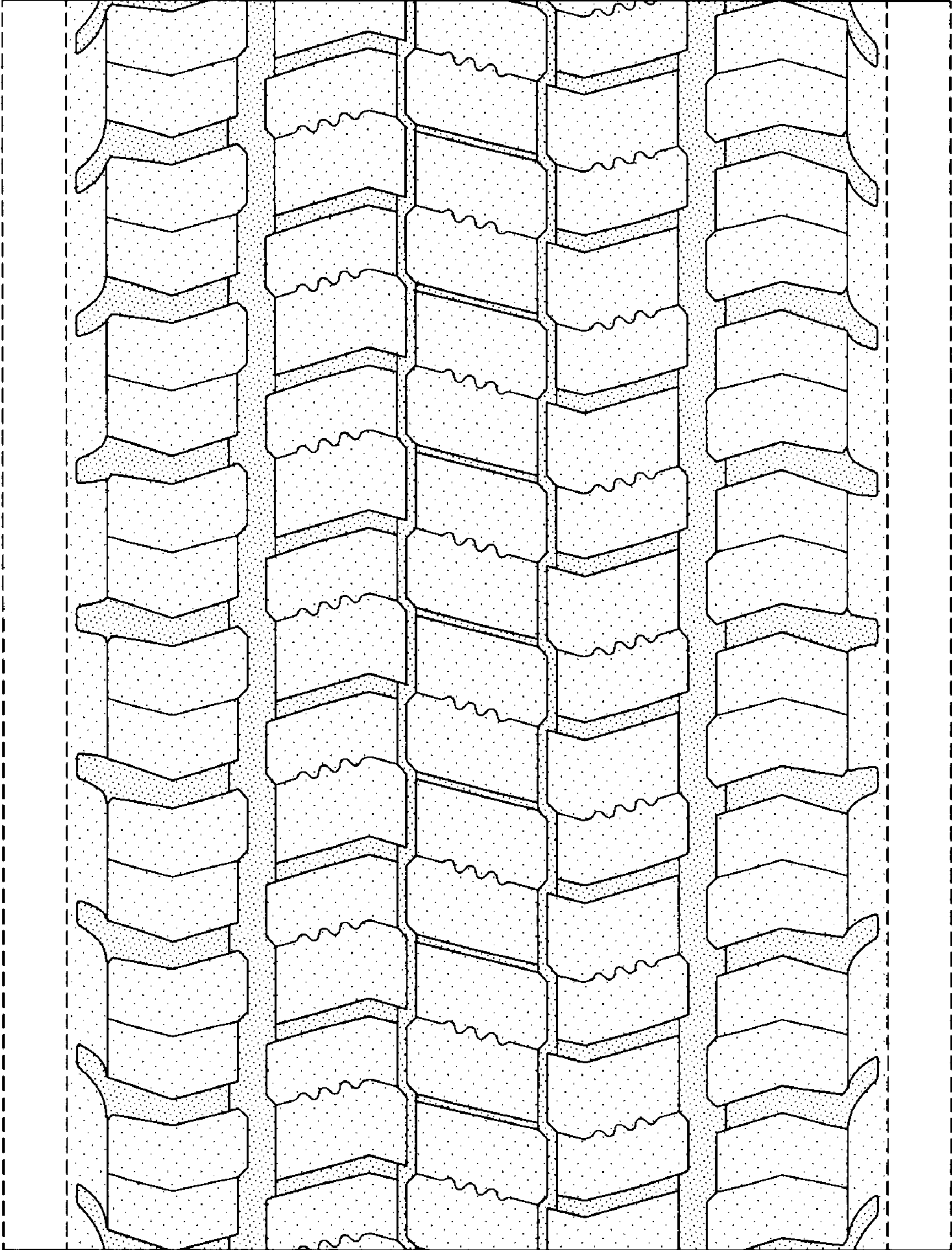

FIG-4