

US00D528470S

(12) **United States Design Patent**
Fukui et al.

(10) **Patent No.:** **US D528,470 S**
(45) **Date of Patent:** **** Sep. 19, 2006**

(54) **AUTOMOBILE AND TOY REPLICA THEREOF**

(75) Inventors: **Hirofumi Fukui**, Aichi-ken (JP);
Mineo Imaiida, Aichi-ken (JP)

(73) Assignee: **Toyota Jidosha Kabushiki Kaisha**,
Aichi-ken (JP)

(**) **Term:** **14 Years**

(21) Appl. No.: **29/235,584**

(22) Filed: **Aug. 4, 2005**

(51) **LOC (8) Cl.** **12-08**

(52) **U.S. Cl.** **D12/91**

(58) **Field of Classification Search** D12/90-92,
D12/86; D21/424, 433; 296/181.1
See application file for complete search history.

(56) **References Cited**

U.S. PATENT DOCUMENTS

D476,269 S	6/2003	Suzuki et al.	
D479,491 S	9/2003	Kato et al.	
D481,332 S	10/2003	Miyazaki et al.	
D504,088 S	* 4/2005	Minowa et al.	D12/91
D513,480 S	* 1/2006	Minowa et al.	D12/91
D514,024 S	* 1/2006	Shimoguchi et al.	D12/91

OTHER PUBLICATIONS

All About Mazda New Premacy, Mazda Premacy, published by San-elshobo Publishing Co., Ltd., Apr. 6, 2005.
Guidebook for Cars, Honda Stream, published by Japan Automobile Manufacturers Association, Inc., Nov. 2, 2004.
Brochure of PEUGEOT 307, issued by Peugeot Japan, Co., Ltd. (2 photographs).

Copending U.S. Appl. No. 29/227,218, filed Apr. 8, 2005.
Copending U.S. Appl. No. 29/227,221, filed Apr. 8, 2005.
Copending U.S. Appl. No. 29/235,585, filed Aug. 4, 2005.

* cited by examiner

Primary Examiner—Melody N. Brown

(74) *Attorney, Agent, or Firm*—Finnegan, Henderson, Farabow, Garrett & Dunner, L.L.P.

(57) **CLAIM**

The ornamental design for an automobile and toy replica thereof, as shown and described.

DESCRIPTION

FIG. 1 is a left-front, perspective view of an automobile and toy replica thereof of our new design, the right-front, perspective view being a mirror image thereof, with the exception of the outline of the door over the gas cap which is not present on the right side, and the windshield wiper assemblies which are not symmetric;

FIG. 2 is a left-rear, perspective view of our new design, the right-rear, perspective view being a mirror image thereof, with the exception of the outline of the door over the gas cap which is not present on the right side, and the windshield wiper assembly which is not symmetric;

FIG. 3 is a left-side view of our new design, the right-side view being a mirror image thereof, with the exception of the outline of the door over the gas cap which is not present on the right side, and the windshield wiper assemblies which are not symmetric;

FIG. 4 is a front view thereof;

FIG. 5 is a rear view thereof; and,

FIG. 6 is a top view thereof.

1 Claim, 3 Drawing Sheets

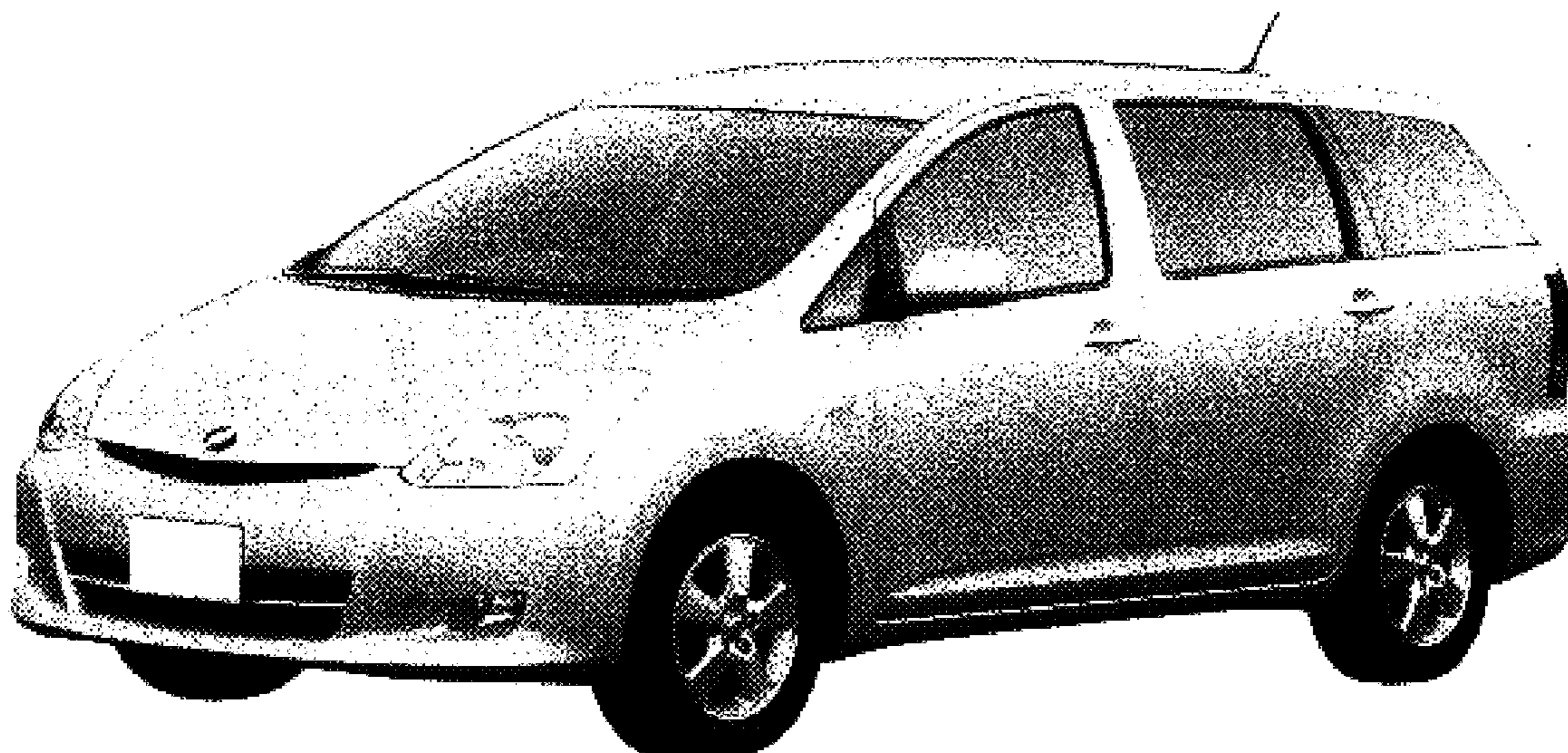

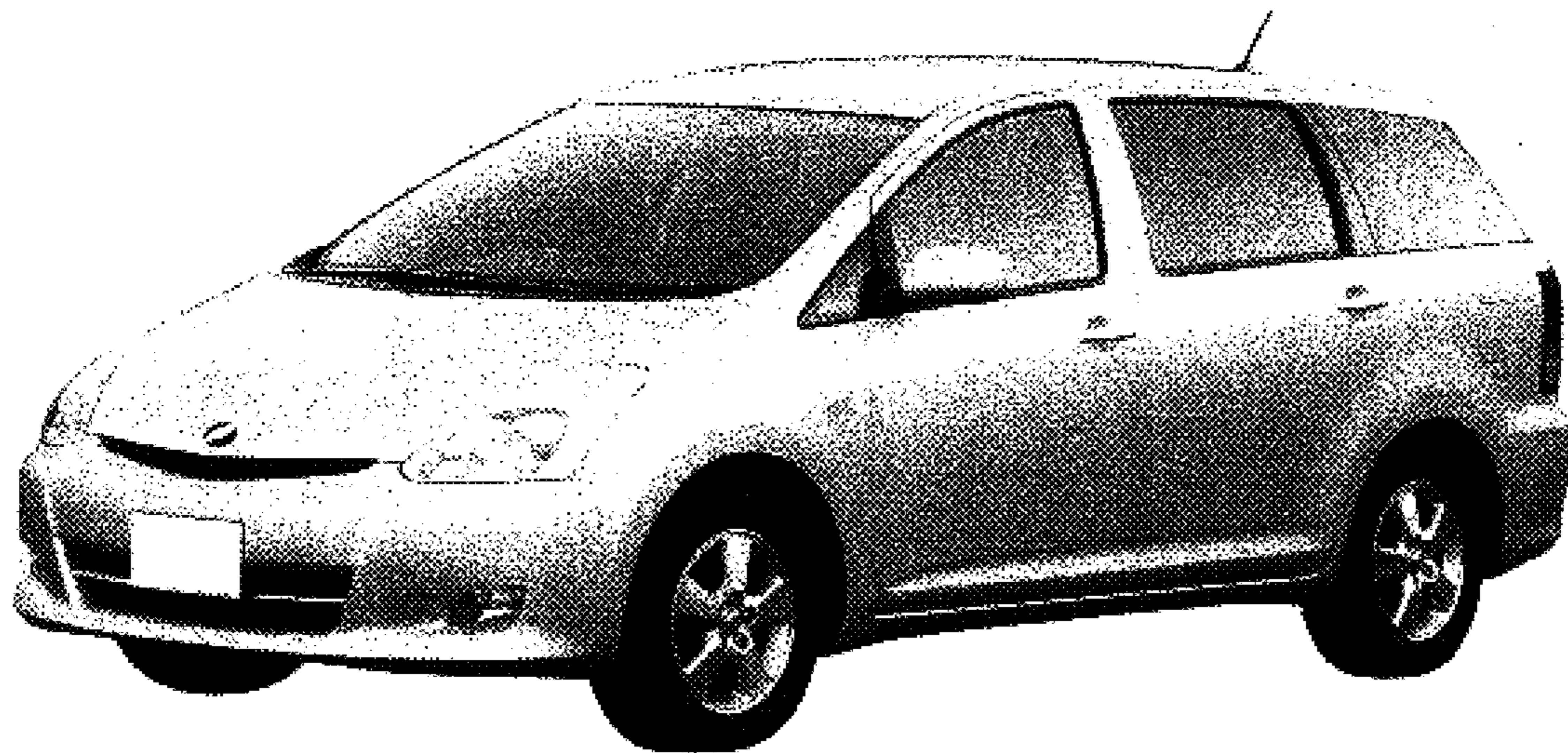

FIG. 1

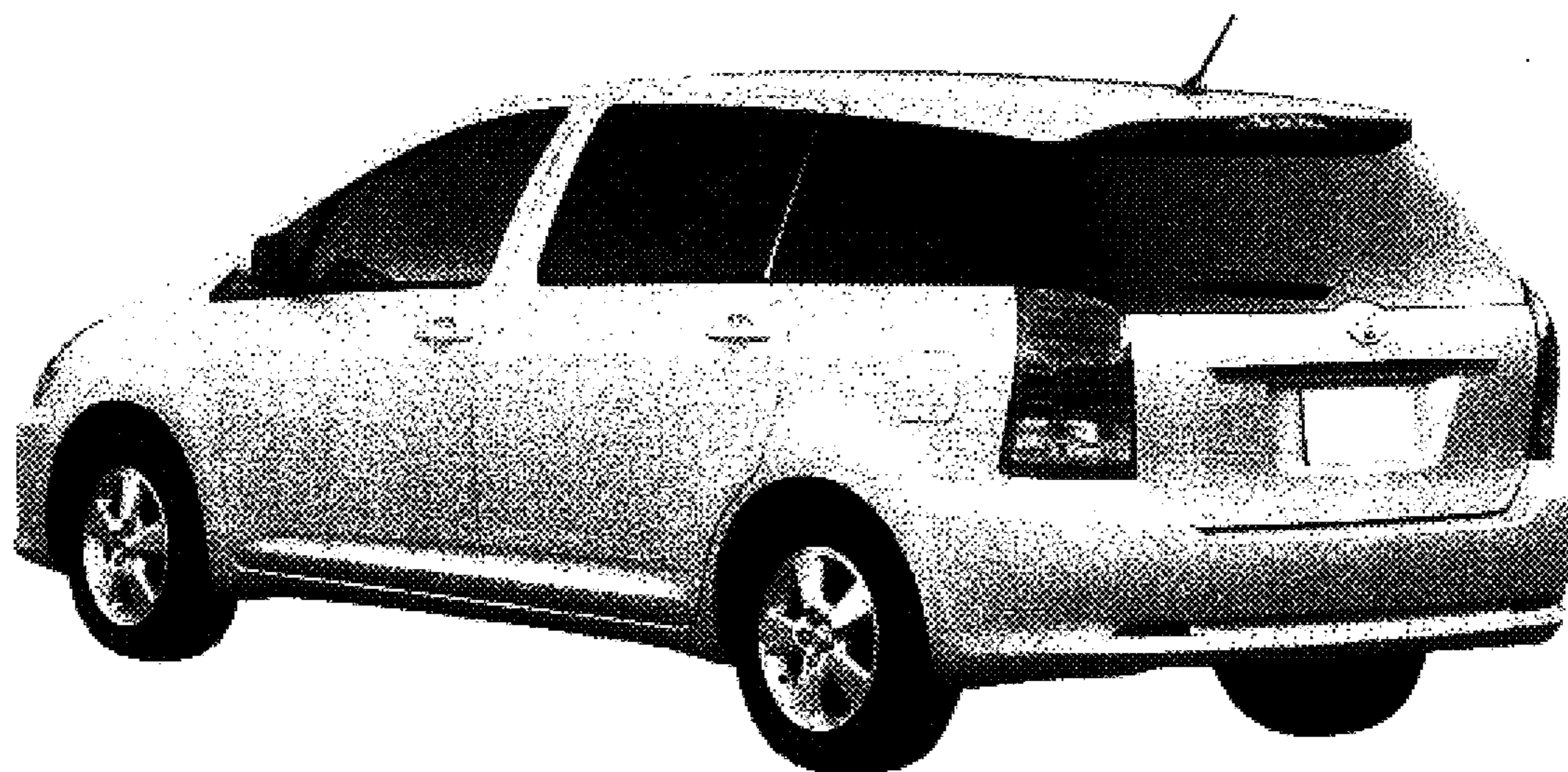

FIG. 2

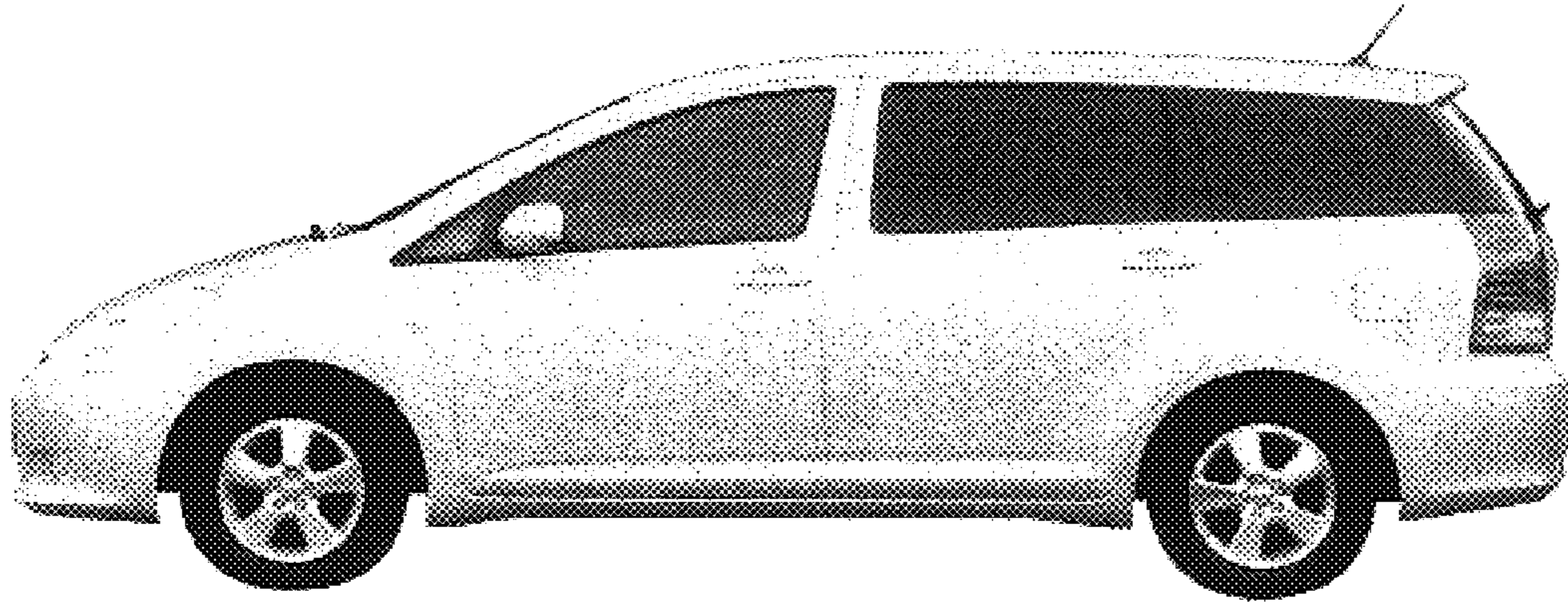

FIG. 3



FIG. 4

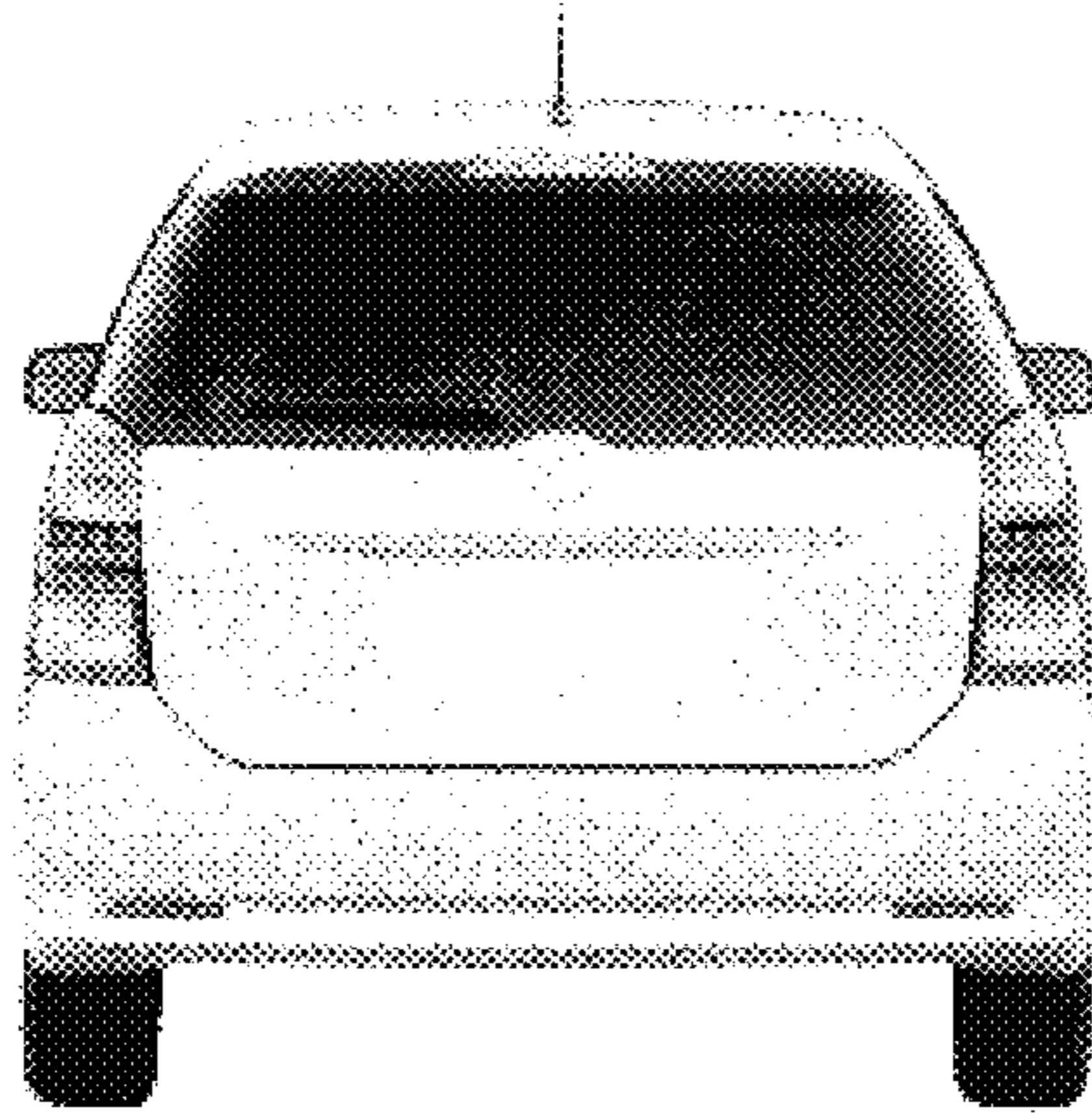

FIG. 5

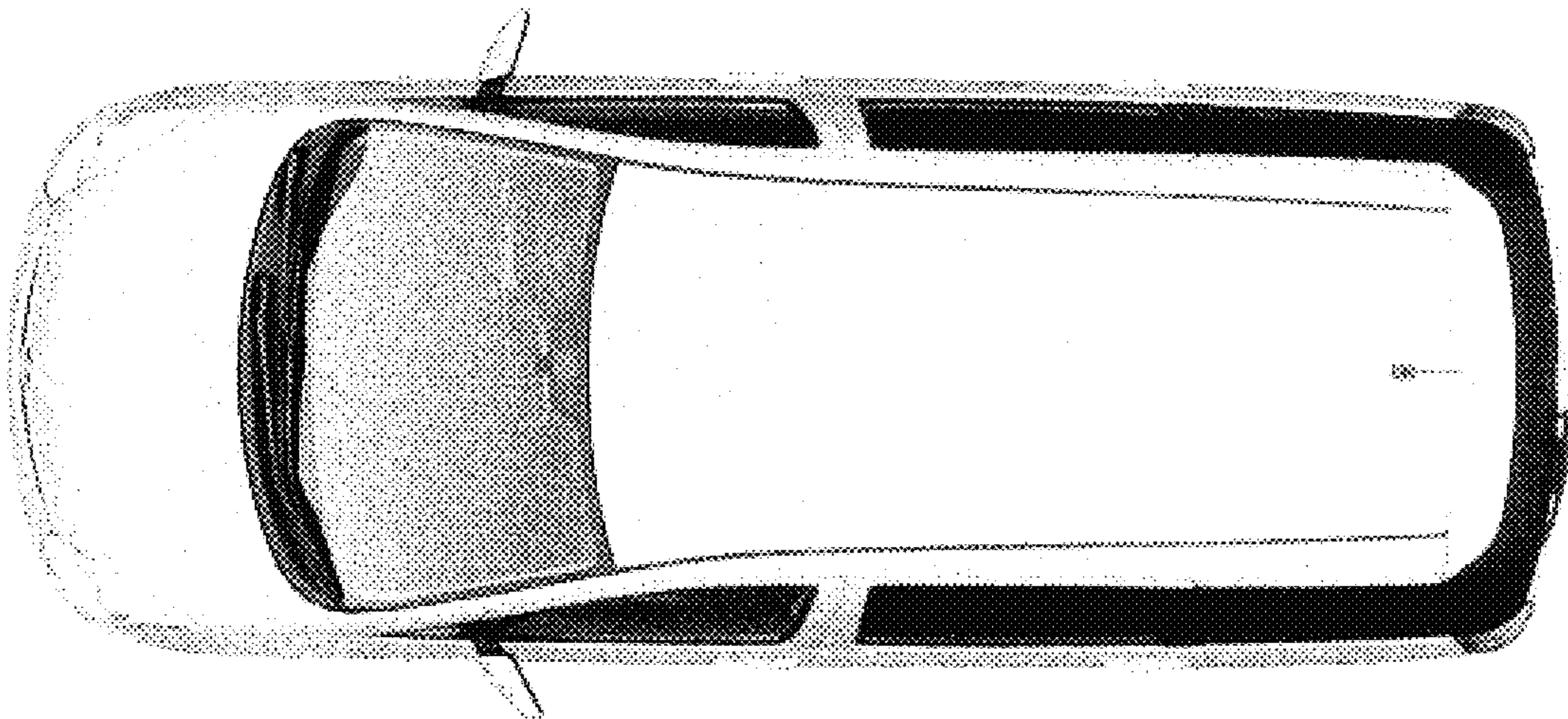

FIG. 6