



US00D528469S

(12) **United States Design Patent**
Yakushi et al.

(10) **Patent No.:** **US D528,469 S**
(45) **Date of Patent:** **** Sep. 19, 2006**

(54) **AUTOMOBILE AND TOY REPLICA THEREOF**

Copending U.S. Appl. No. 29/235,197, filed Jul. 29, 2005.

* cited by examiner

(75) Inventors: **Tadayuki Yakushi**, Kariya (JP); **Daisuke Iguchi**, Kariya (JP); **Atsushi Hirose**, Kariya (JP); **Naoyuki Nakamura**, Kariya (JP); **Yuji Fujiwara**, Okazaki (JP); **Takashi Hagino**, Ota (JP); **Sotiris Kovos**, Limassol (CY)

Primary Examiner—Melody N. Brown
(74) *Attorney, Agent, or Firm*—Finnegan, Henderson, Farabow, Garrett & Dunner, L.L.P.

(73) Assignee: **Toyota Jidosha Kabushiki Kaisha**, Aichi-ken (JP)

(57) **CLAIM**

The ornamental design for a automobile and toy replica thereof, as shown and described.

(**) Term: **14 Years**

DESCRIPTION

(21) Appl. No.: **29/235,202**

FIG. 1 is a left front perspective view of a first embodiment of an automobile and toy replica thereof of our new design;

(22) Filed: **Jul. 29, 2005**

FIG. 2 is a left rear perspective view thereof;

(51) **LOC (8) Cl.** **12-08**

FIG. 3 is a front elevational view thereof;

(52) **U.S. Cl.** **D12/90**

FIG. 4 is a rear elevational view thereof;

(58) **Field of Classification Search** D12/90–92, D12/86; D21/424, 433; 296/181.1

FIG. 5 is a left side elevational view thereof, the right side elevational view being a mirror image of FIG. 5, with the exception of the windshield wiper assemblies which are not symmetric;

See application file for complete search history.

FIG. 6 is a top plan view thereof;

(56) **References Cited**

FIG. 7 is a left front perspective view of a second embodiment of an automobile and toy replica thereof of our new design;

U.S. PATENT DOCUMENTS

- D476,269 S * 6/2003 Suzuki et al. D12/91
- D481,332 S 10/2003 Miyazaki et al.
- D489,293 S * 5/2004 Ikuma et al. D12/90
- D490,019 S * 5/2004 Sakae D12/91
- D511,482 S * 11/2005 Warkuss et al. D12/91

FIG. 8 is a left rear perspective view of FIG. 7;

OTHER PUBLICATIONS

- “Auto Car Japan,” AUDI A3, issued by Kabushiki Kaisha Neko Publishing, Aug. 1, 2004.
- “Car Graphic,” ALFA 147 GTA, issued by Kabushiki Kaisha Nigensha, Jan. 1, 2003.

FIG. 9 is a front elevational view of FIG. 7;

FIG. 10 is a rear elevational view of FIG. 7;

FIG. 11 is a left side elevational view of FIG. 7, the right side elevational view being a mirror image of FIG. 11, with the exception of the windshield wiper assemblies which are not symmetric; and,

FIG. 12 is a top plan view of FIG. 7.

1 Claim, 8 Drawing Sheets

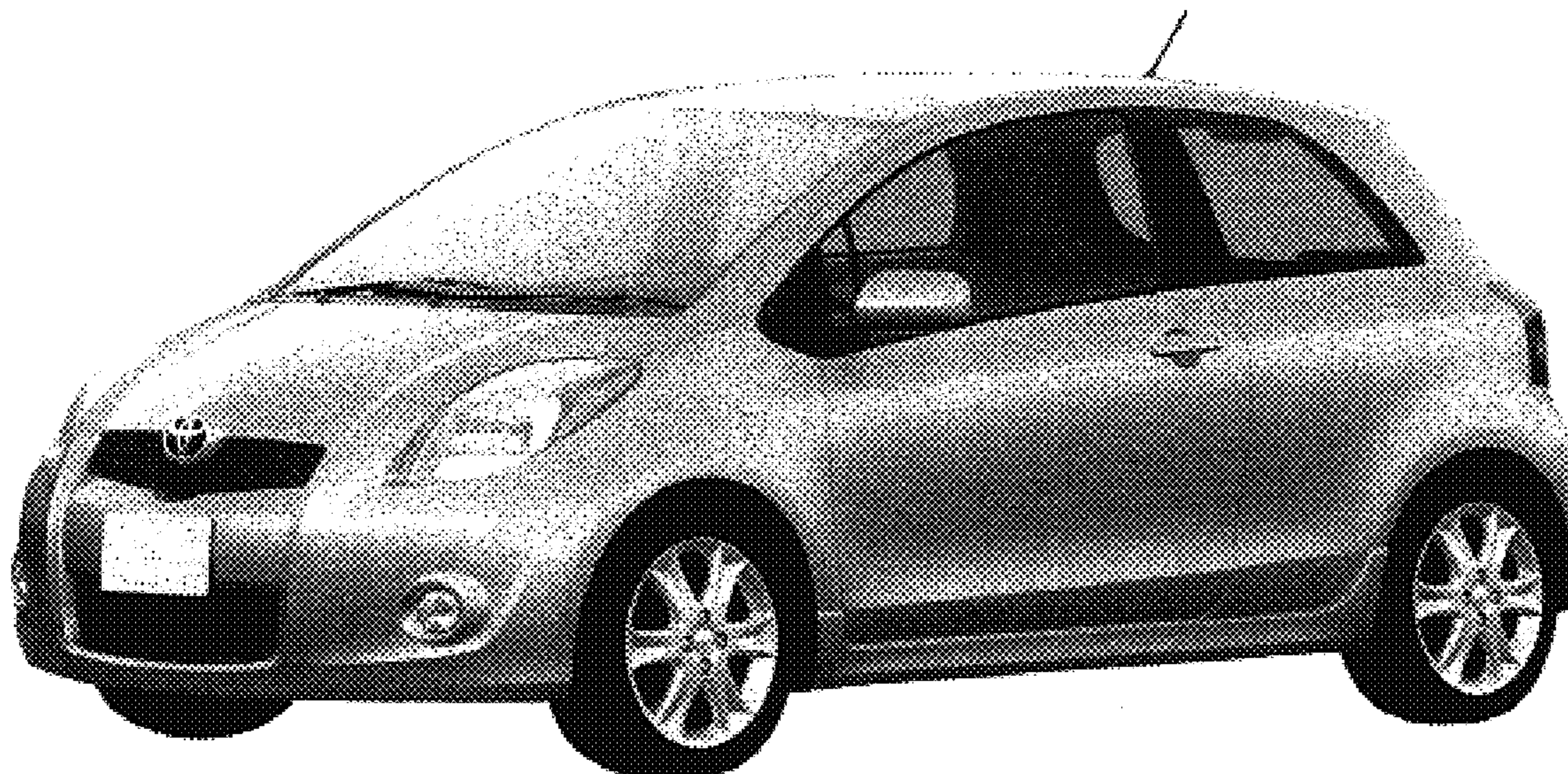

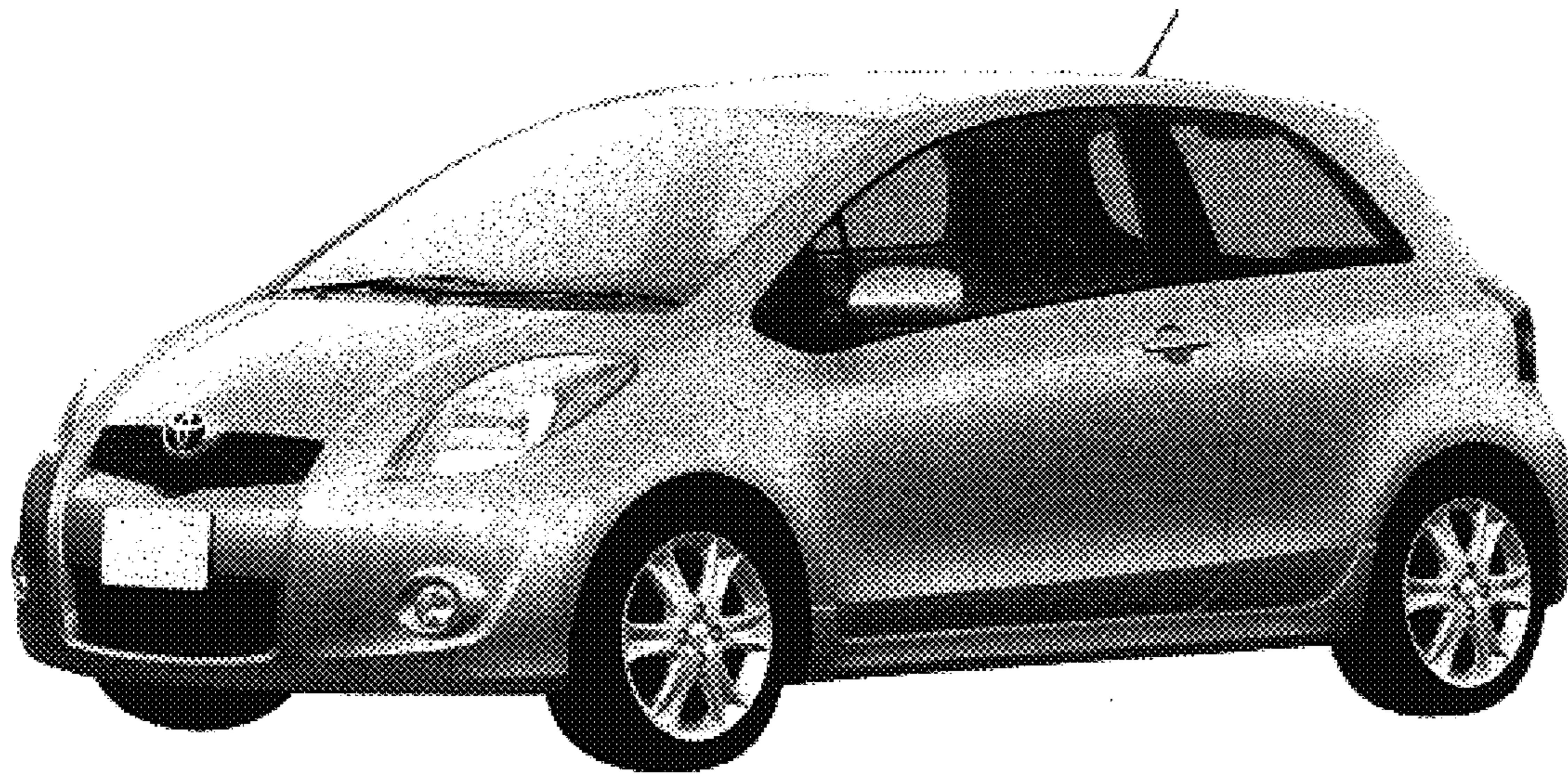

FIG. 1

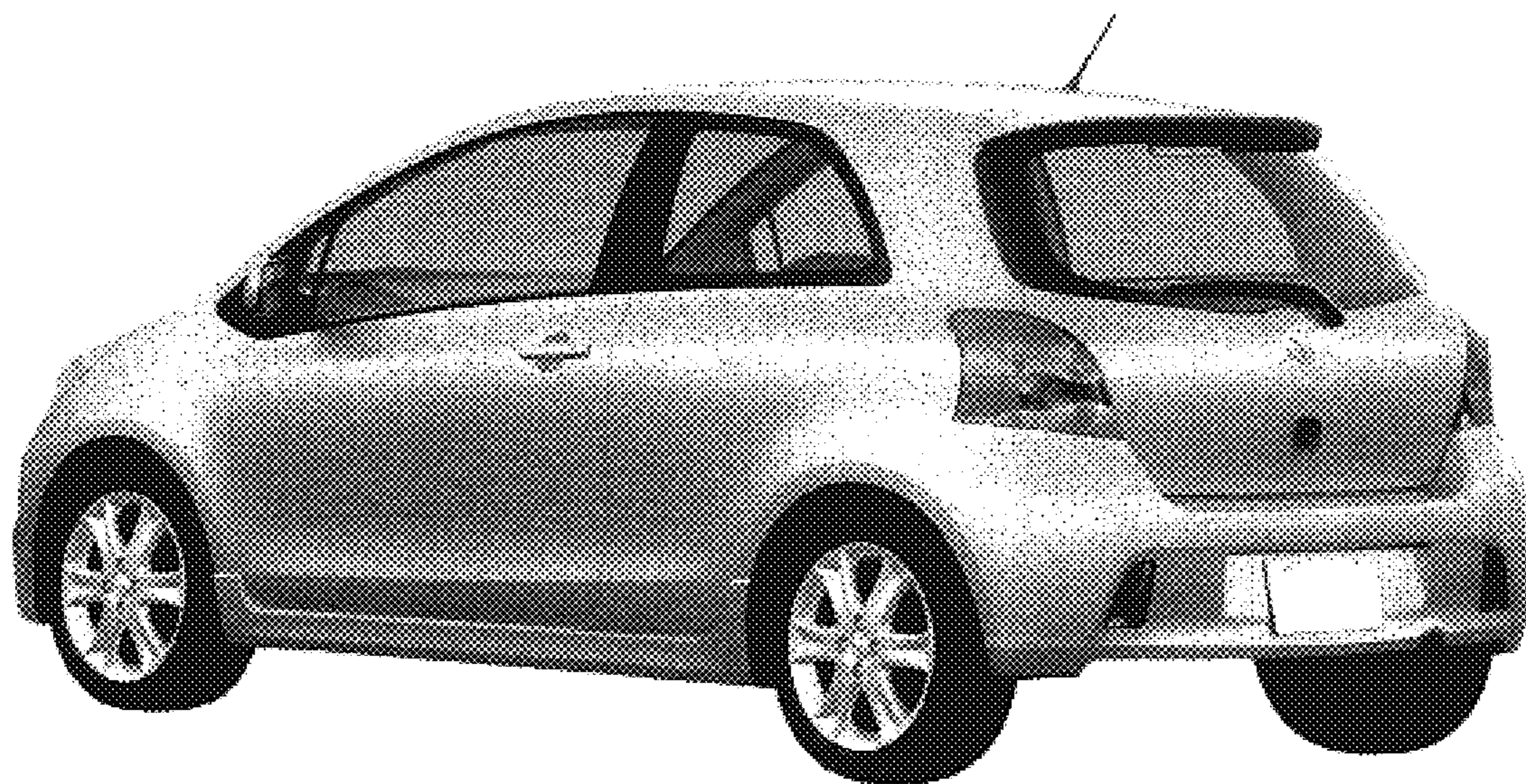

FIG. 2

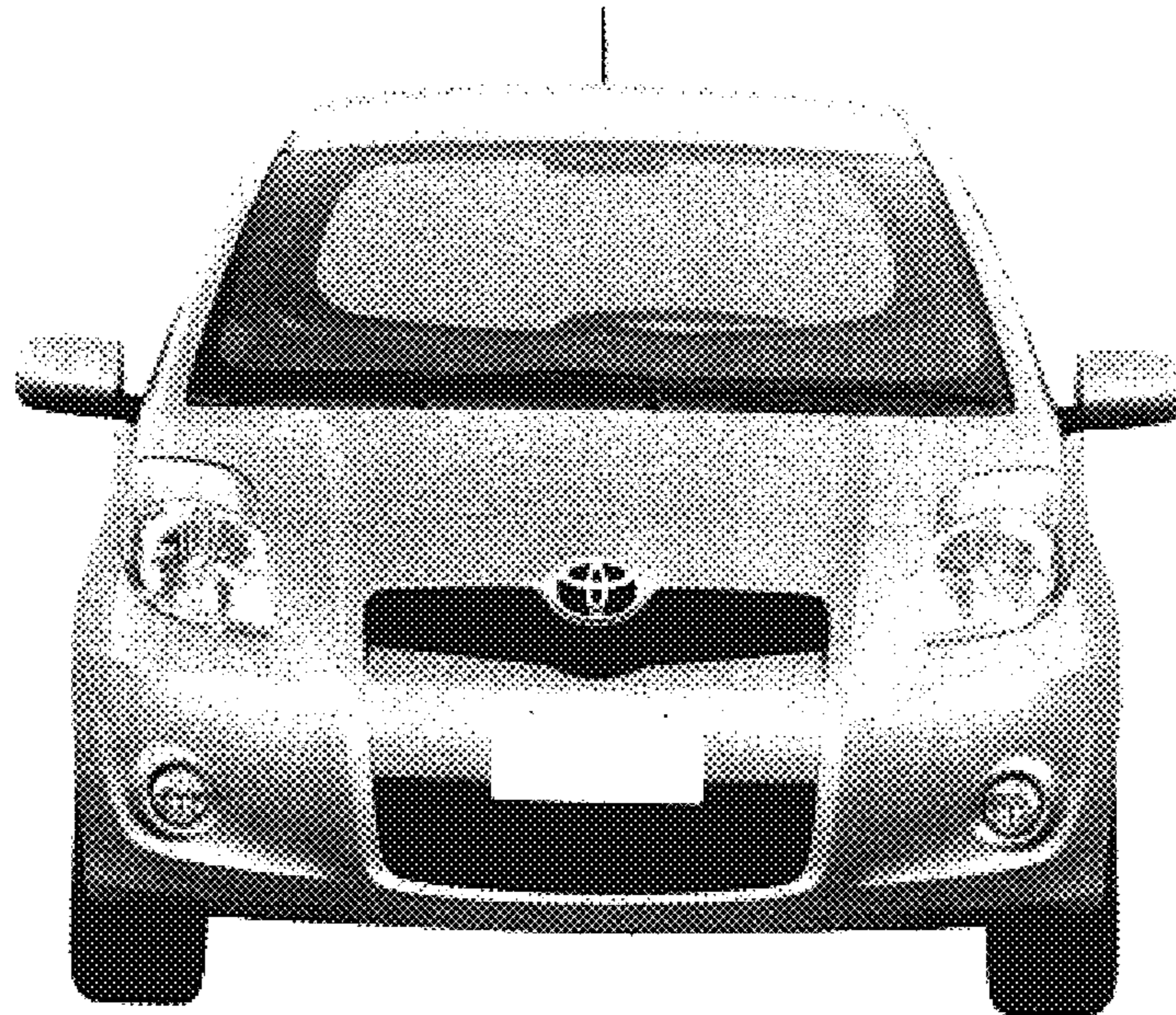

FIG. 3

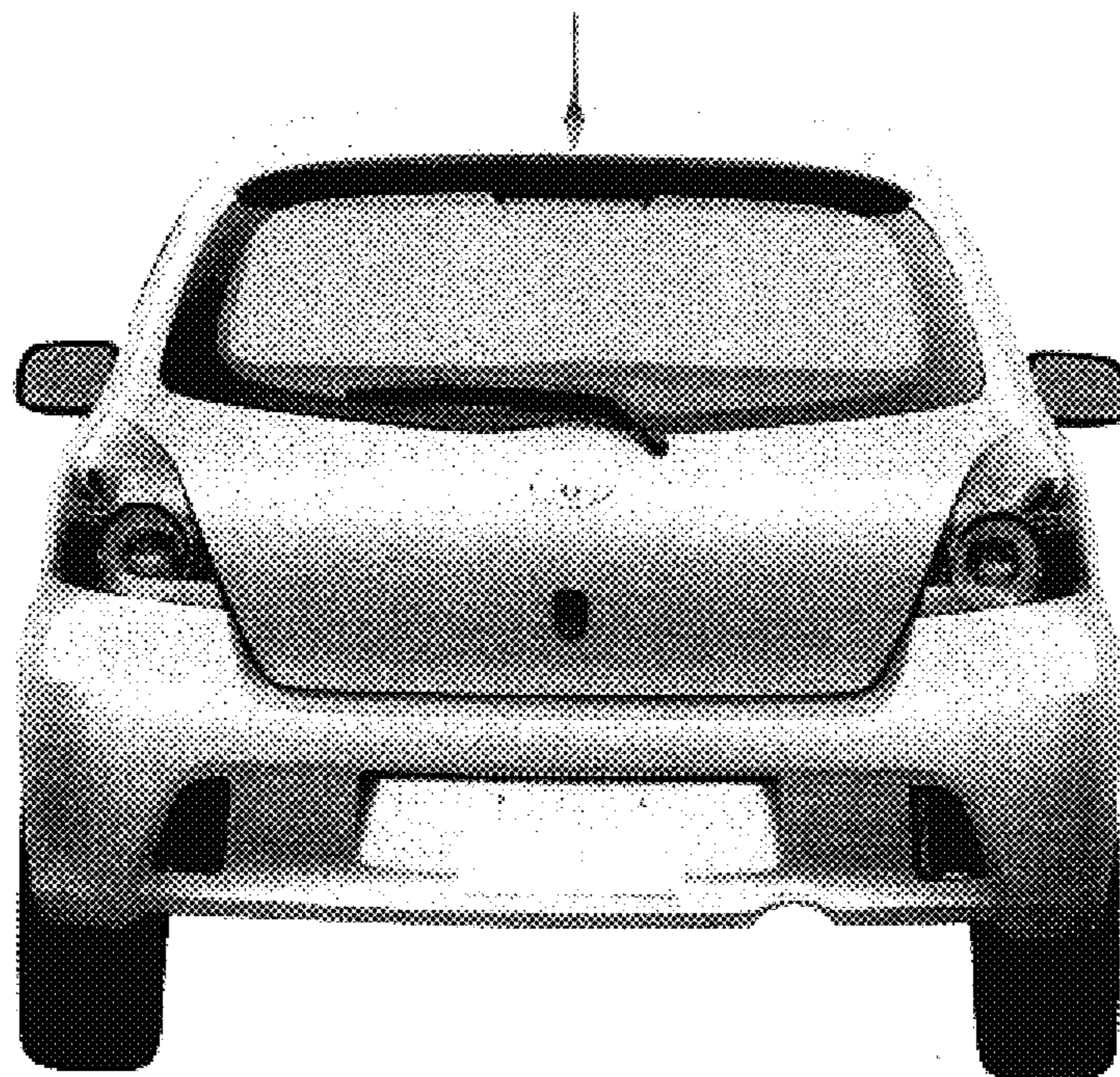

FIG. 4

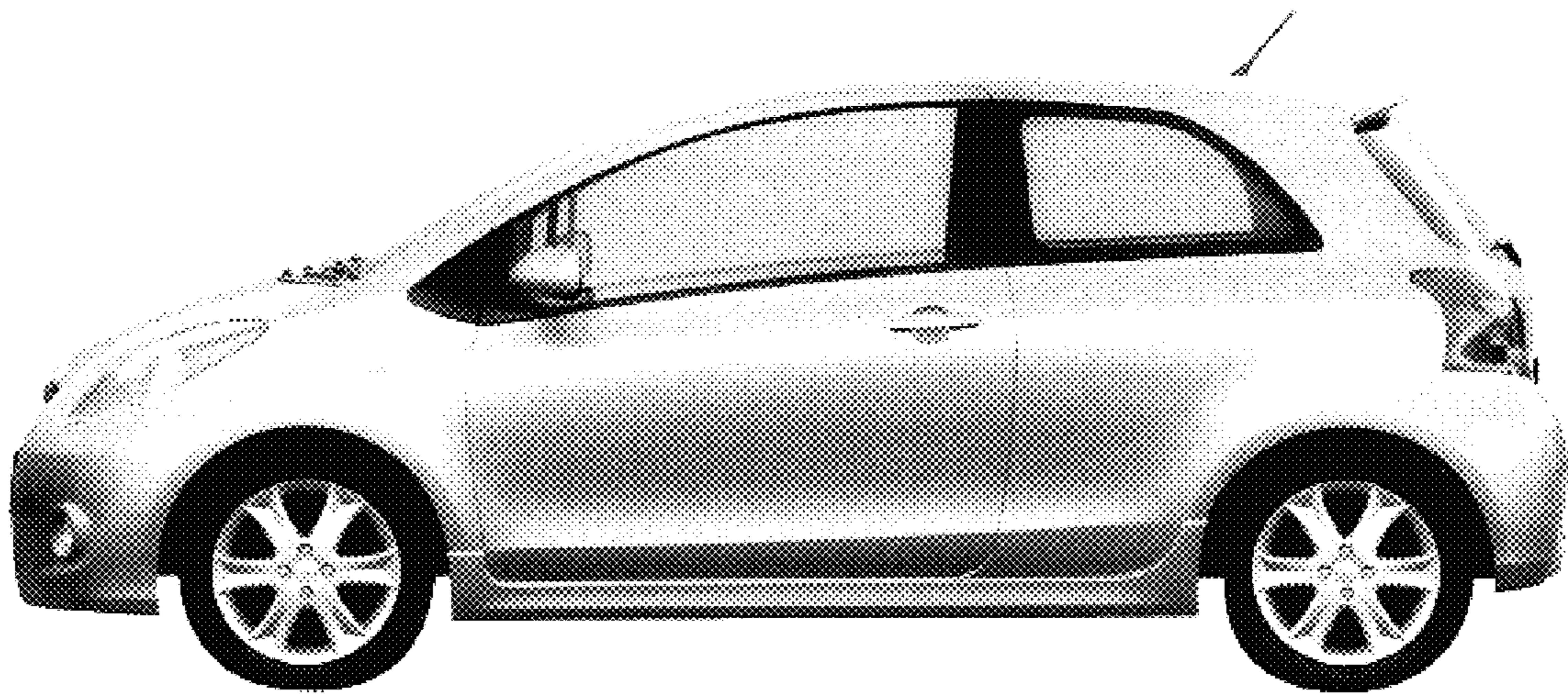

FIG. 5

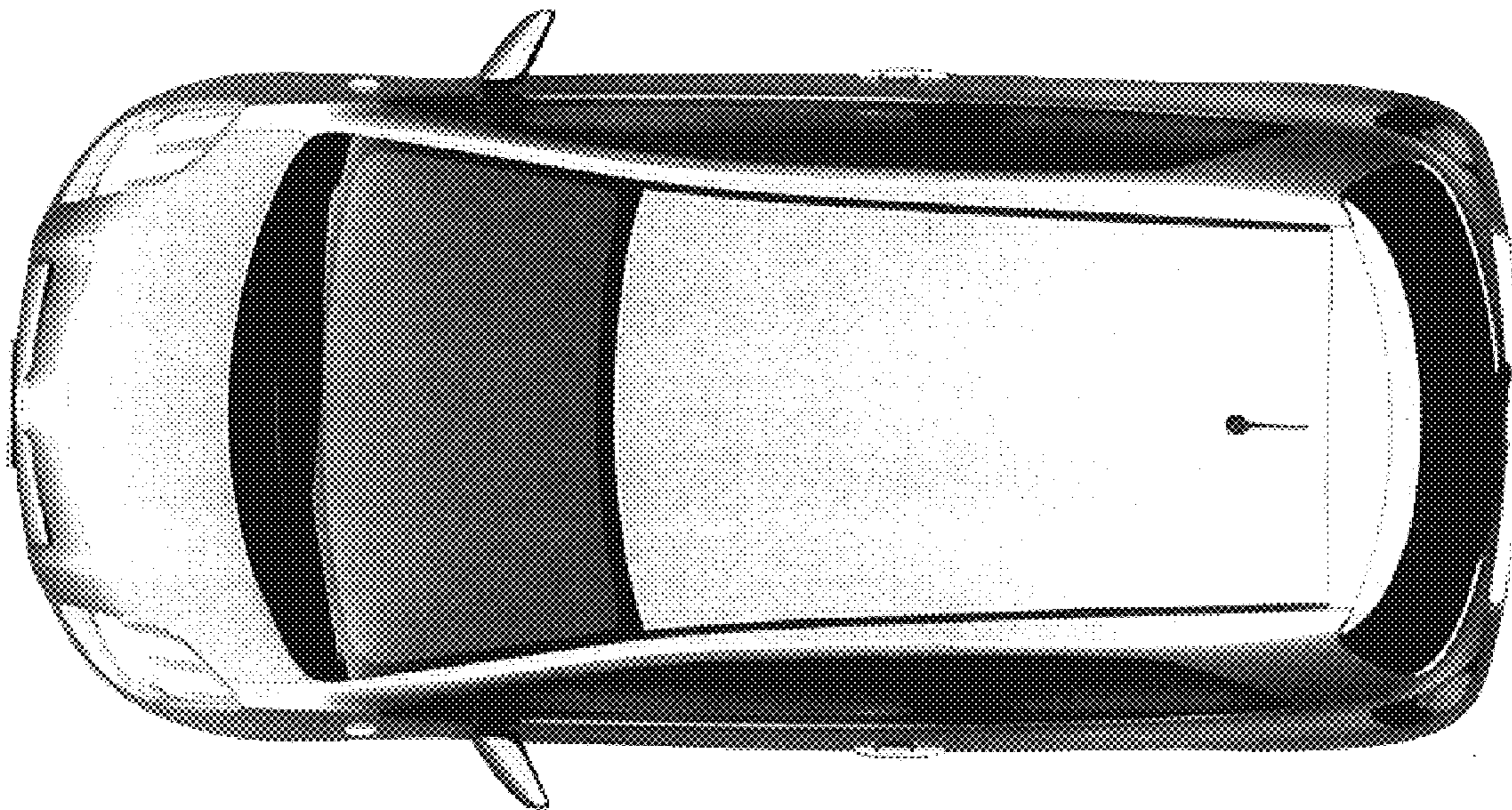

FIG. 6

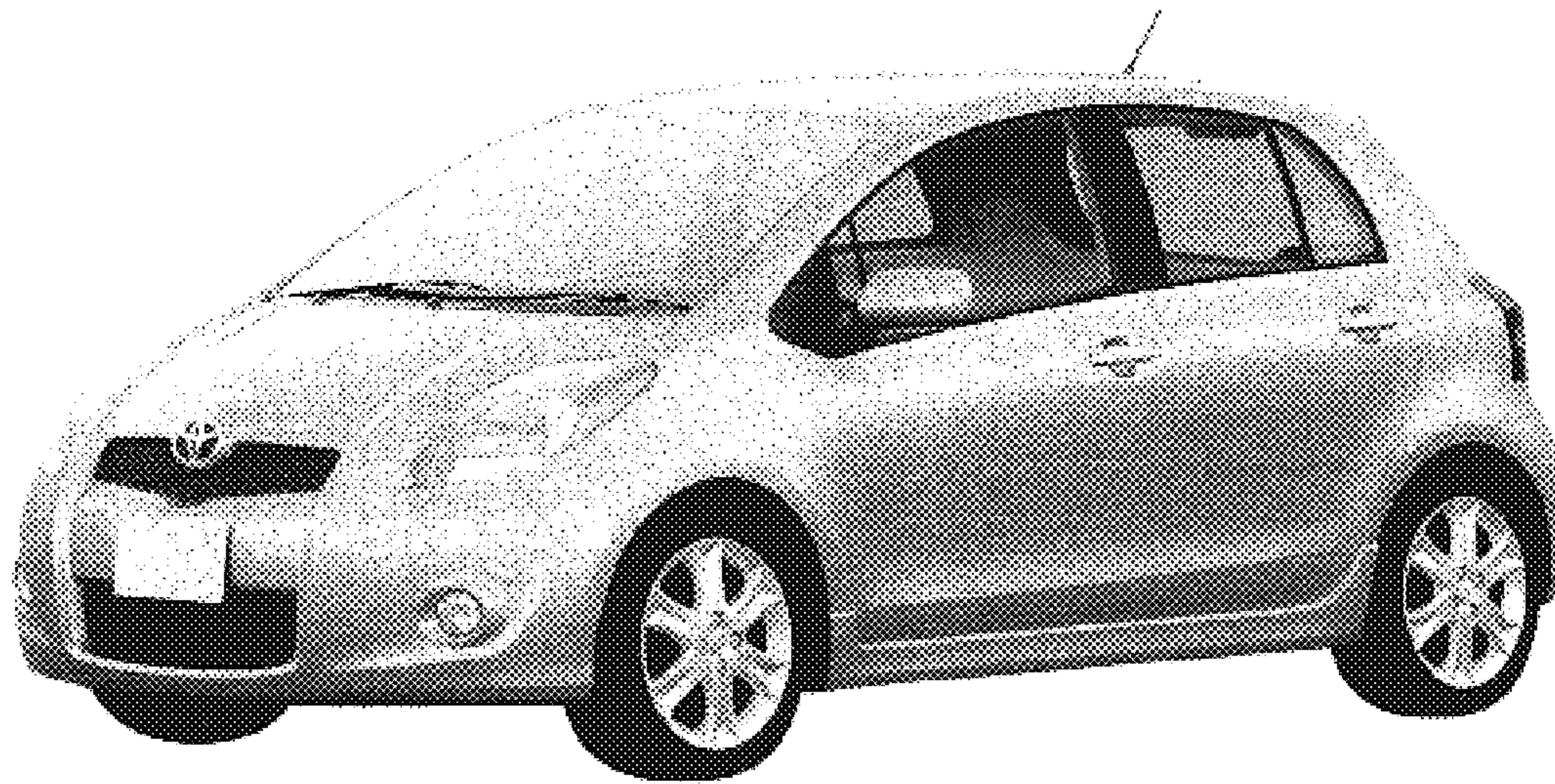

FIG. 7

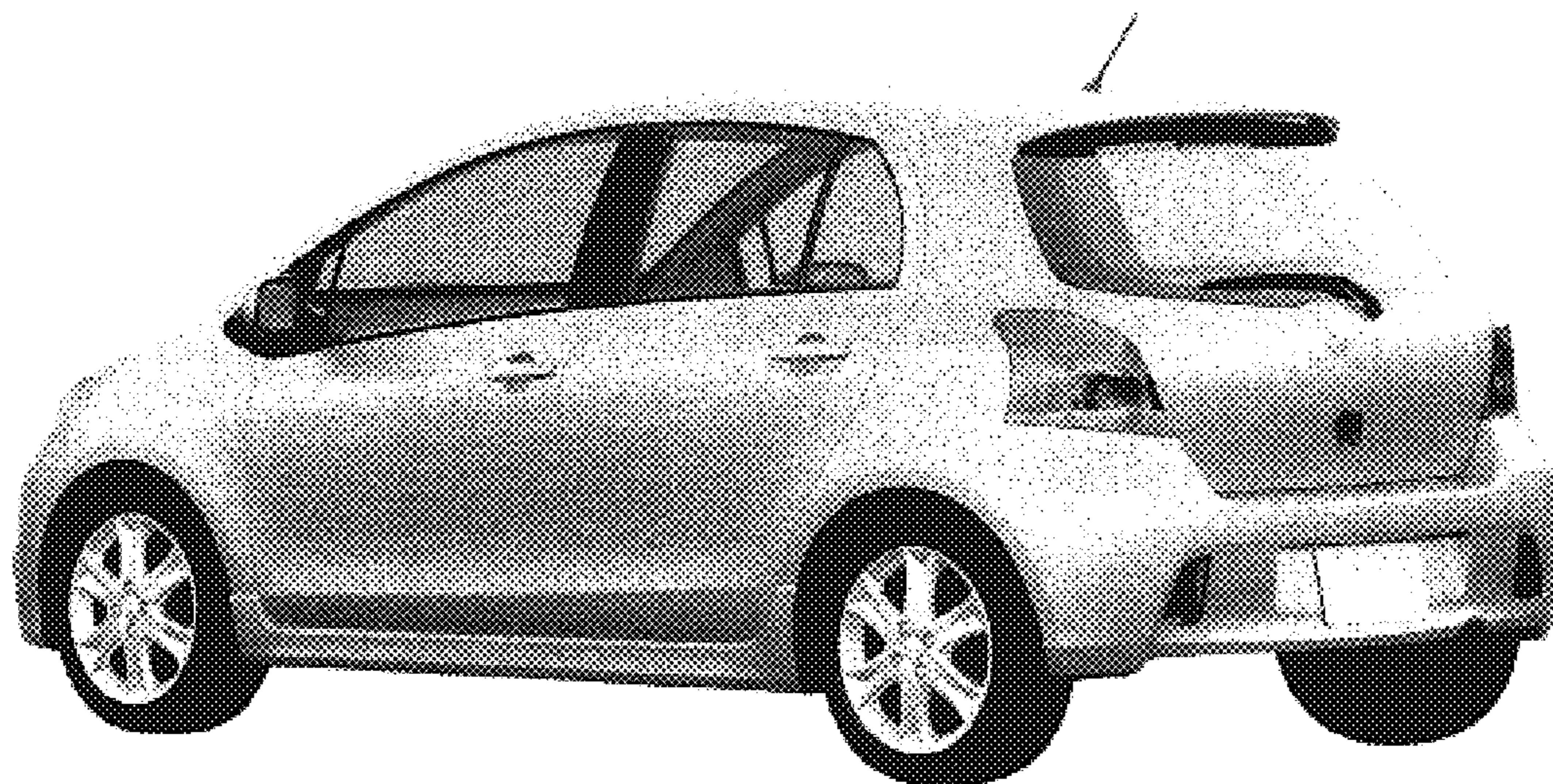

FIG. 8

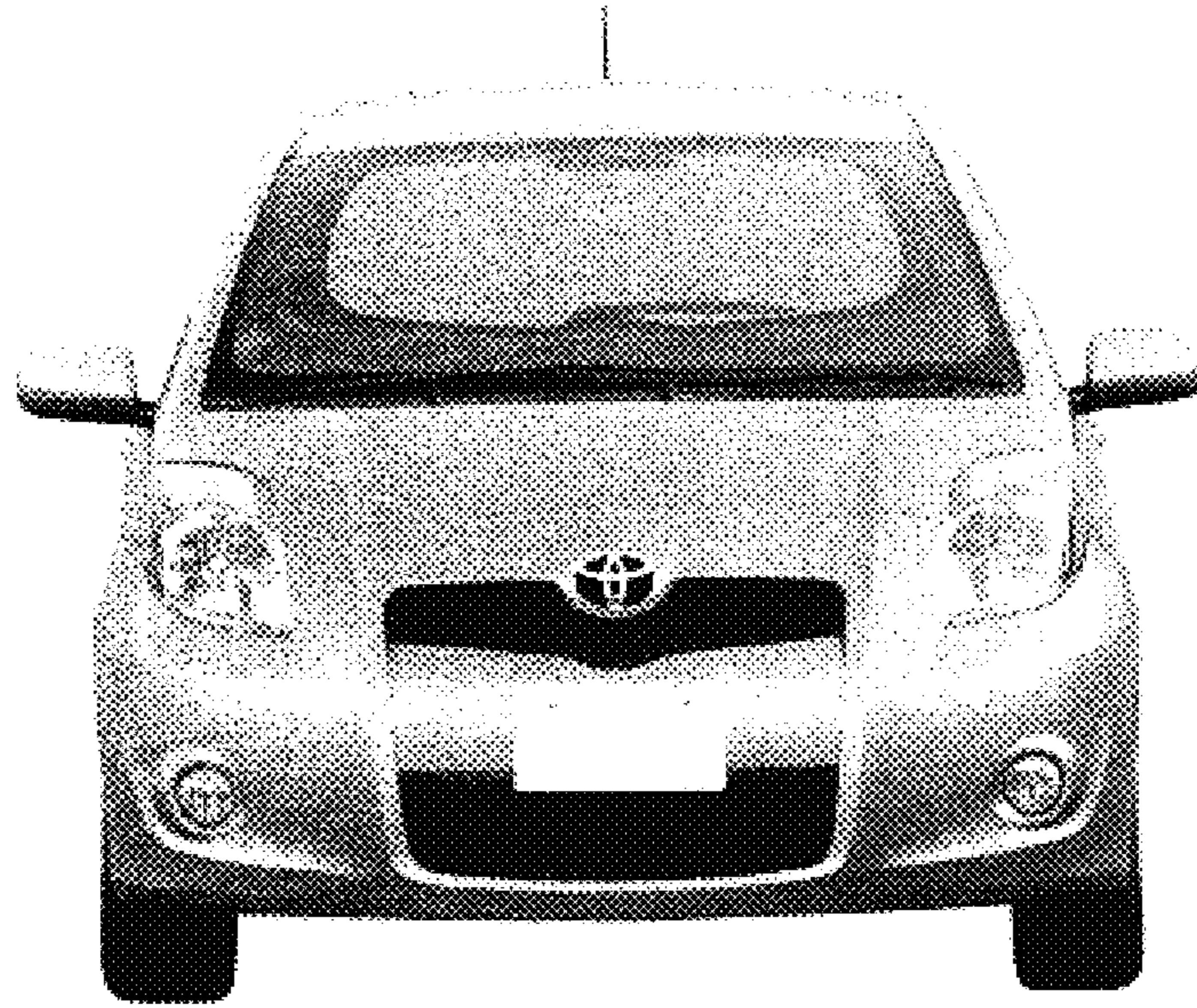

FIG. 9

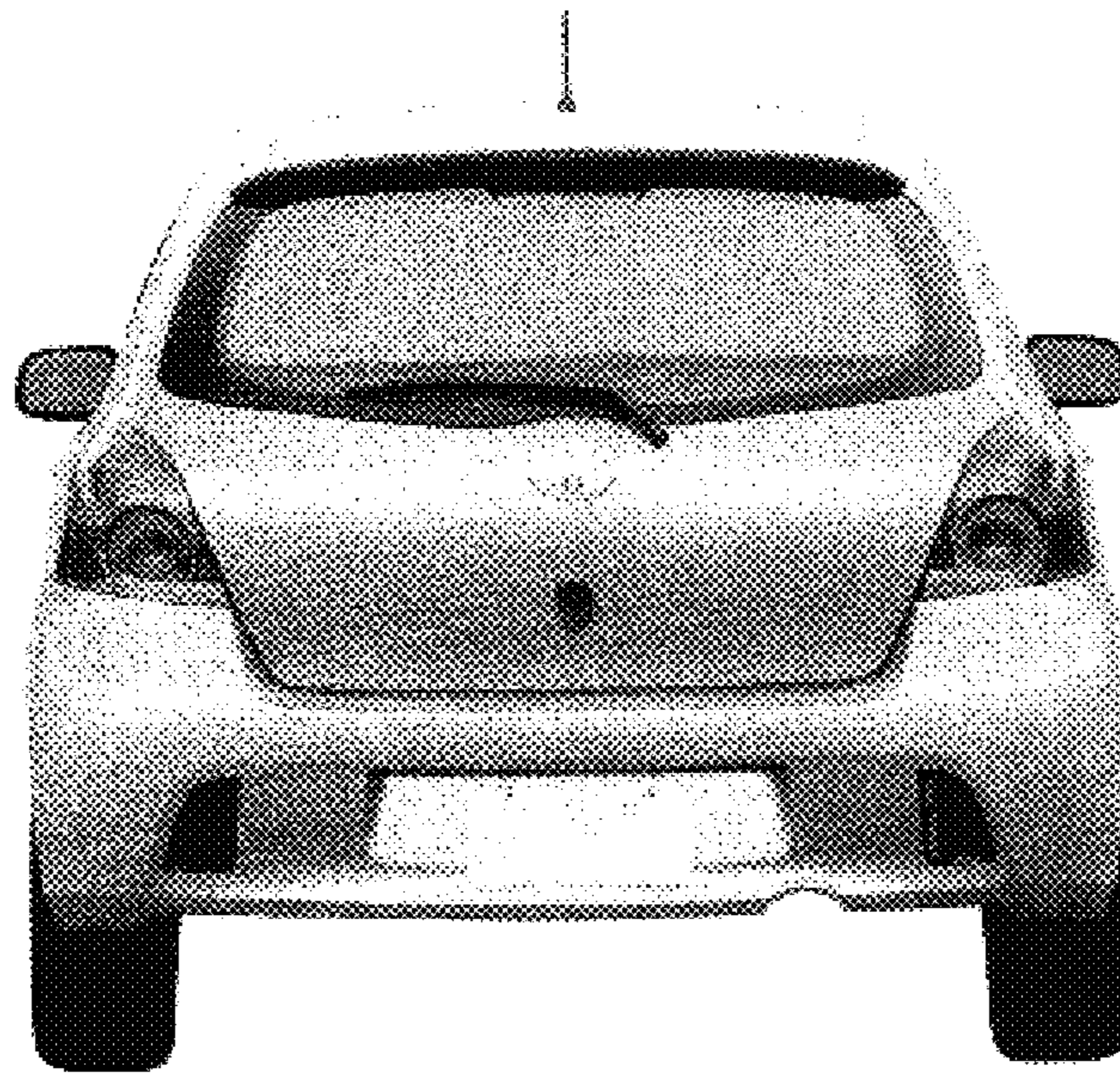

FIG. 10

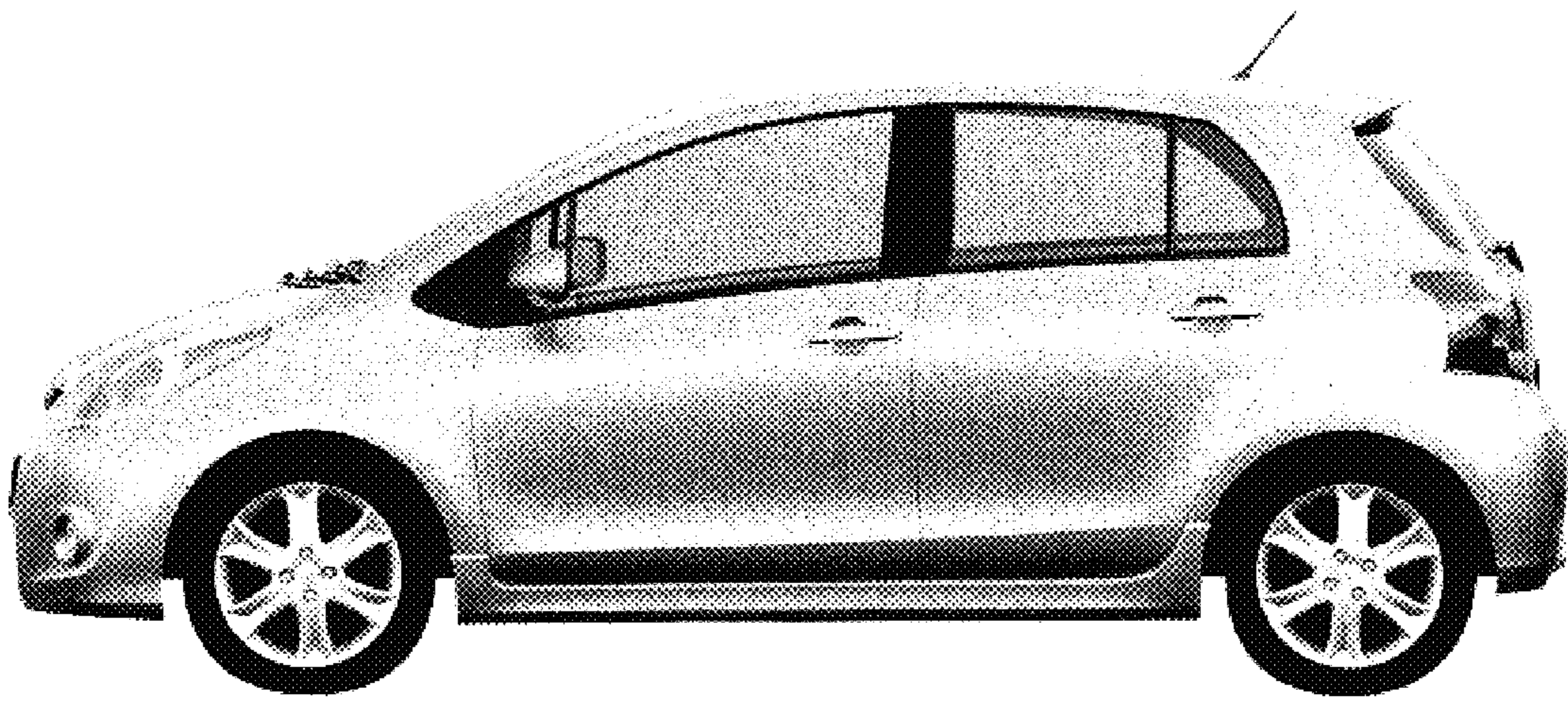

FIG. 11

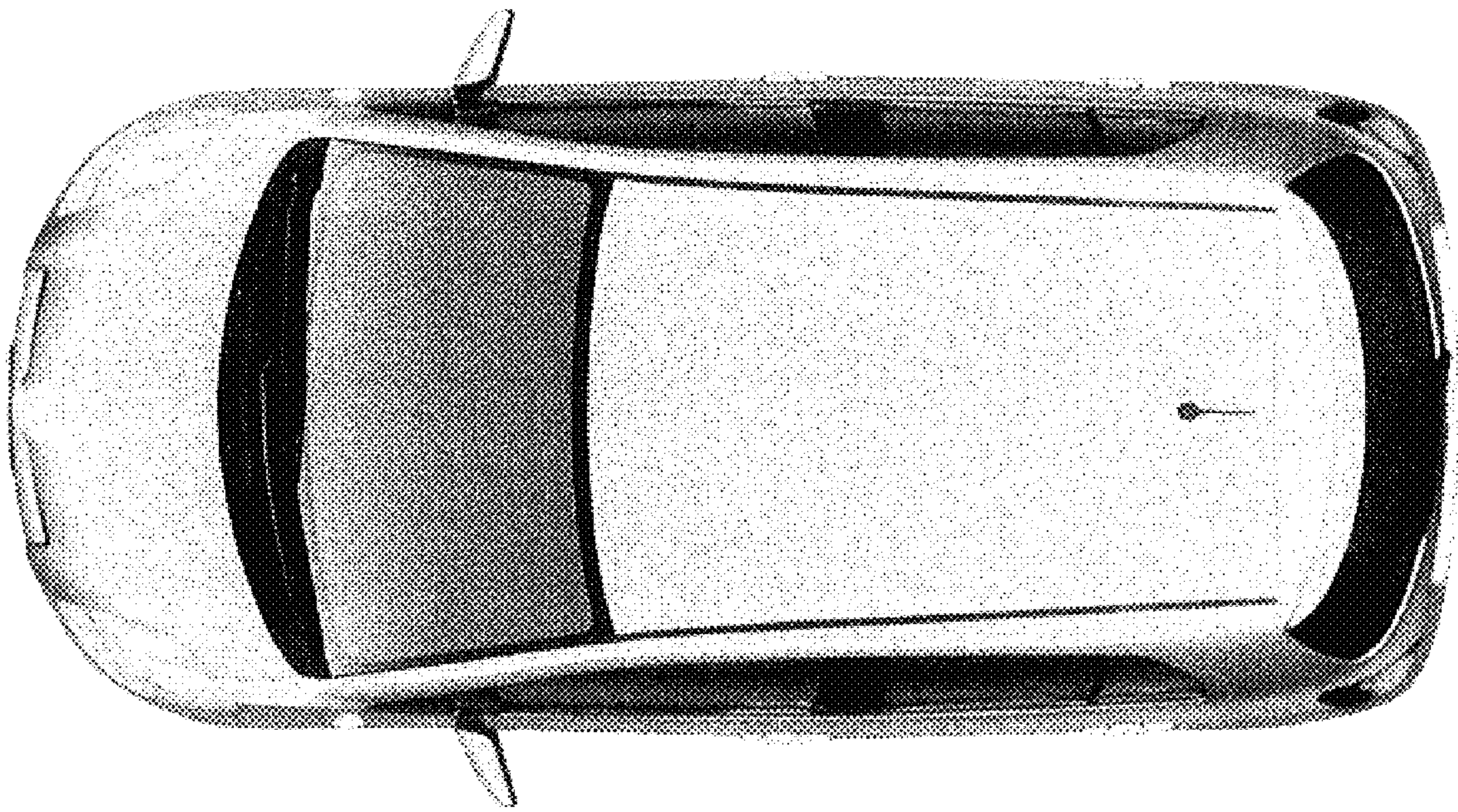

FIG. 12