



US00D528244S

(12) **United States Design Patent** (10) **Patent No.:** **US D528,244 S**
Bayer et al. (45) **Date of Patent:** **** Sep. 12, 2006**

(54) **LIGHT FIXTURE**

(75) Inventors: **Georg Bayer**, Plattsburgh, NY (US);
Andrew Schuyler, Colchester, VT
(US); **Andrew Schonbek**, Plattsburgh,
NY (US); **Chad Recore**, Peru, NY (US)

(73) Assignee: **Schonbeck Worldwide Lighting Inc.**,
Plattsburgh, NY (US)

(**) Term: **14 Years**

(21) Appl. No.: **29/221,312**

(22) Filed: **Jan. 12, 2005**

(51) **LOC (8) Cl.** **26-03**

(52) **U.S. Cl.** **D26/92; D26/88**

(58) **Field of Classification Search** D26/154,
D26/138, 113, 81, 84, 88, 61-65, 72; D11/90;
362/404-406, 457, 806; 63/26-28, 32
See application file for complete search history.

(56) **References Cited**

U.S. PATENT DOCUMENTS

D55,512 S	*	6/1920	Heller	D11/90
D56,949 S	*	1/1921	Tatler	D11/90
1,560,414 A	*	11/1925	De Haan	63/32
3,619,599 A	*	11/1971	Hermanson	362/250
3,943,353 A	*	3/1976	Tada	362/404
5,109,325 A	*	4/1992	Bayer et al.	362/433
5,116,009 A	*	5/1992	Bayer	248/303
5,144,541 A	*	9/1992	Schonbek	362/405
5,222,805 A	*	6/1993	Schonbek et al.	362/405
5,241,460 A	*	8/1993	Schonbek	362/405
5,285,364 A	*	2/1994	Bayer	362/405
5,567,046 A	*	10/1996	Lucas	362/405
5,906,430 A	*	5/1999	Bayer	362/404
5,921,668 A	*	7/1999	Bayer	362/404
6,921,186 B1	*	7/2005	Viskovich	362/404
2005/0172668 A1	*	8/2005	Bayer et al.	63/28

OTHER PUBLICATIONS

Basket Sconce with Crystal Accents. Item #92659 from Lamps Plus. Found online at lampsplus.com on Aug. 11, 2005.*

“Star Dust” by Tokujin Yoshioka from the Swarovski Crystal Palace Collection. Posted at mocoloco.com on May 9, 2005.*

James R. Modor, Strass Crystal Mini Pendant Chandelier. Item #55672 from Lamps Plus. Found online at lampsplus.com on Aug. 11, 2005.*

James R. Modor, Sapphire Mini Pendant Chandelier. Item #55666 from Lamps Plus. Found online at lampsplus.com on Aug. 11, 2005.*

WAC Catalog (c) 24004, Quick Connect Fixtures, p. 7.

WAC Catalog (c) 2004, Quick Connect Fxtures, p. 6.

WAC Catalog (c) 2004, Low Voltage Pendants, p. 104.

http://www.lblighting.com, Merlino, one page.

http://www.lblighting.com, Merlino Swivel II, one page.

Primary Examiner—Clare E Hefflin

(74) *Attorney, Agent, or Firm*—Heslin Rothenberg Farley & Mesiti P.C.

* cited by examiner

(57) **CLAIM**

The ornamental design for a light fixture, as shown and described.

DESCRIPTION

This application is related to commonly assigned, concurrently filed Application Ser. No. 29/221,201, Application Ser. No. 29/221,311 and Application Ser. No. 29/221,309, all still pending, the full disclosures of which are incorporated herein by reference.

FIG. 1 is a photograph of a perspective view of a first embodiment of the light fixture of the present invention;

FIG. 2 is a photograph of a front thereof;

FIG. 3 is a photograph of a right side thereof, the left side being a mirror image thereof;

FIG. 4 is a photograph of the rear thereof;

FIG. 5 is a photograph of a top thereof;

FIG. 6 is a photograph of the bottom thereof;

FIG. 7 is a photograph of a second embodiment;

FIG. 8 is a photograph of the front thereof;

FIG. 9 is a photograph of the left side thereof, the right side being a mirror image thereof;

FIG. 10 is a photograph of the rear thereof;

FIG. 11 is a photograph of the top thereof; and,

FIG. 12 is a photograph of the bottom thereof.

1 Claim, 12 Drawing Sheets

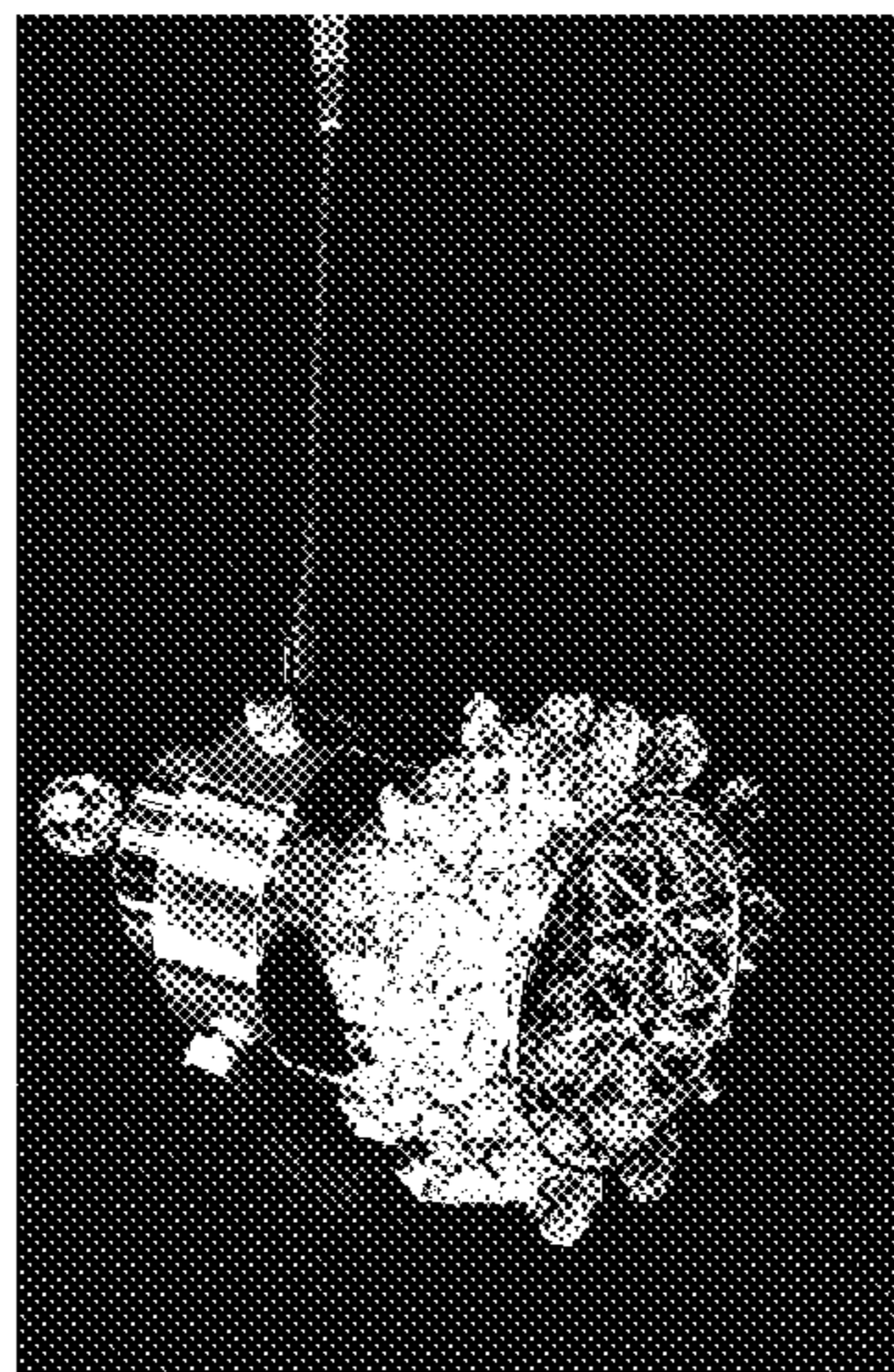

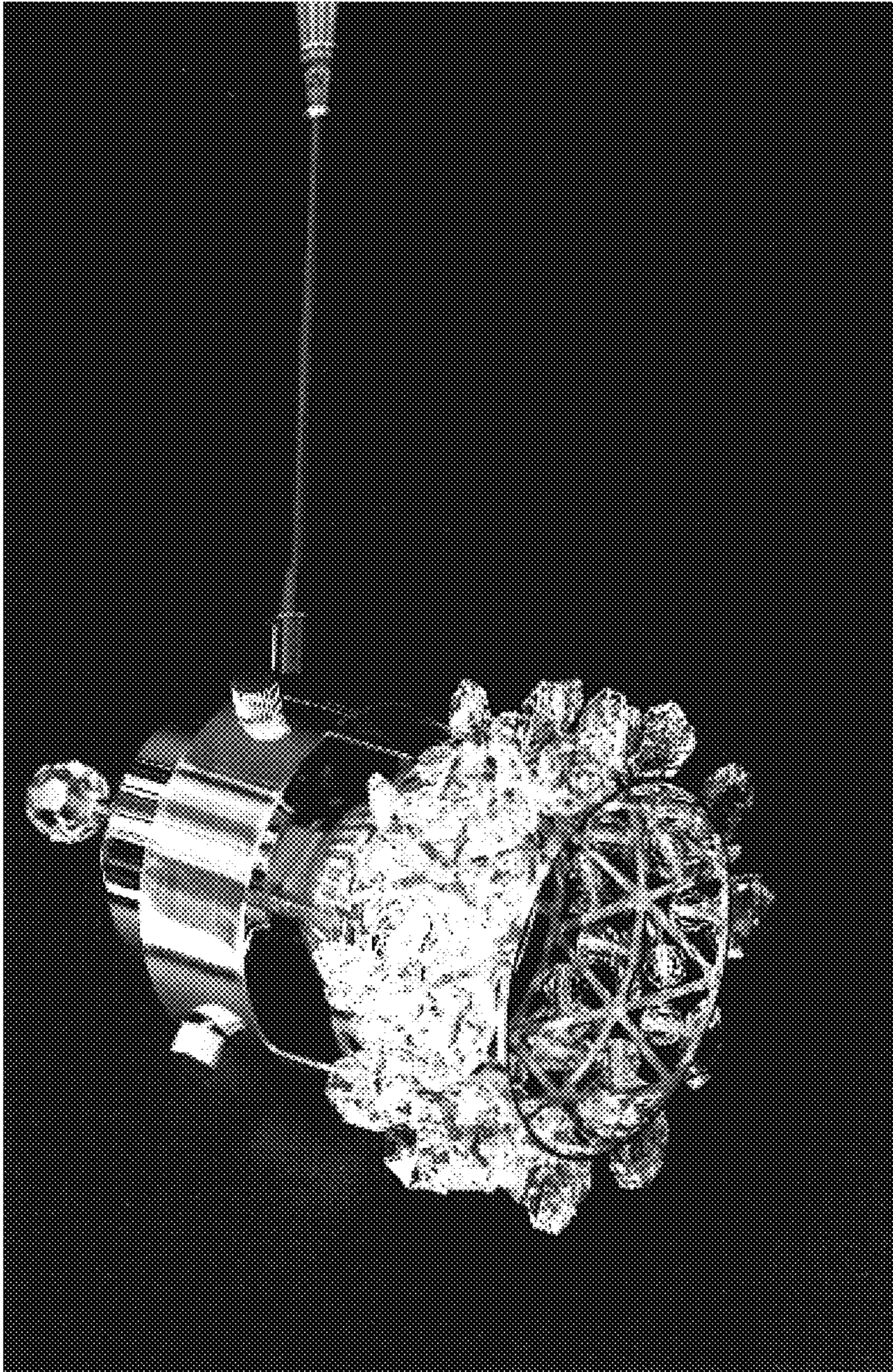

FIG. 1

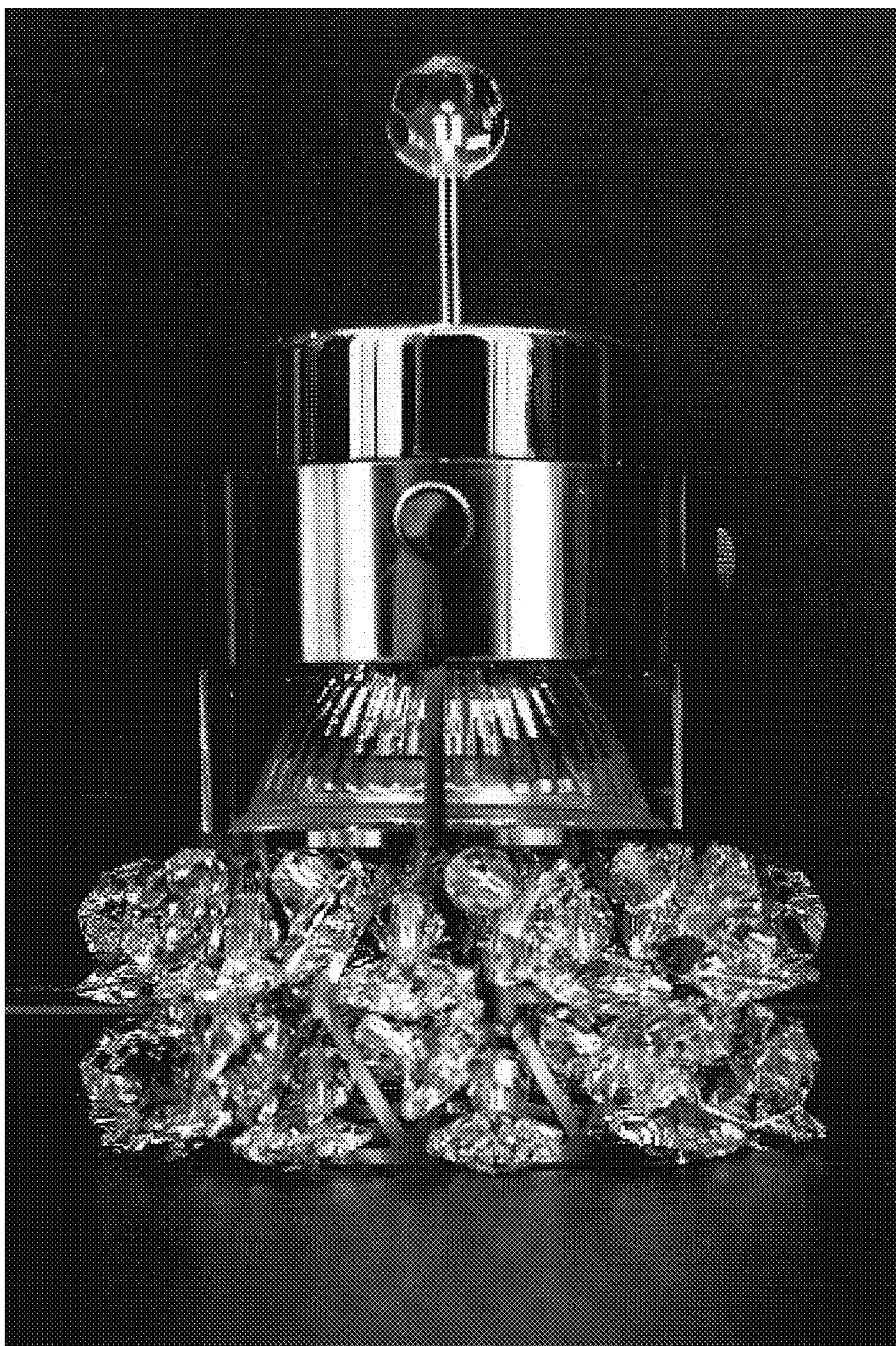

FIG. 2

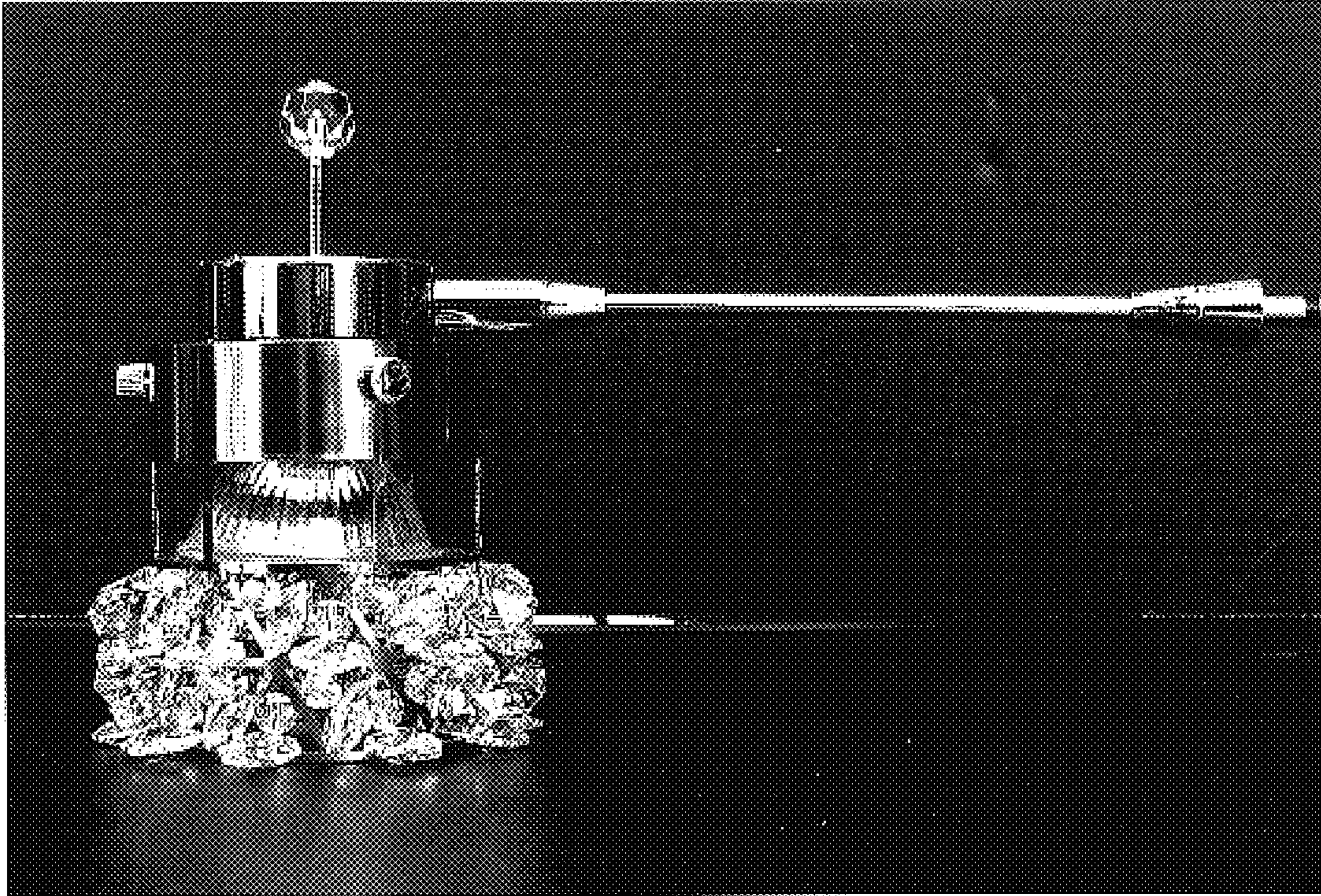

FIG. 3

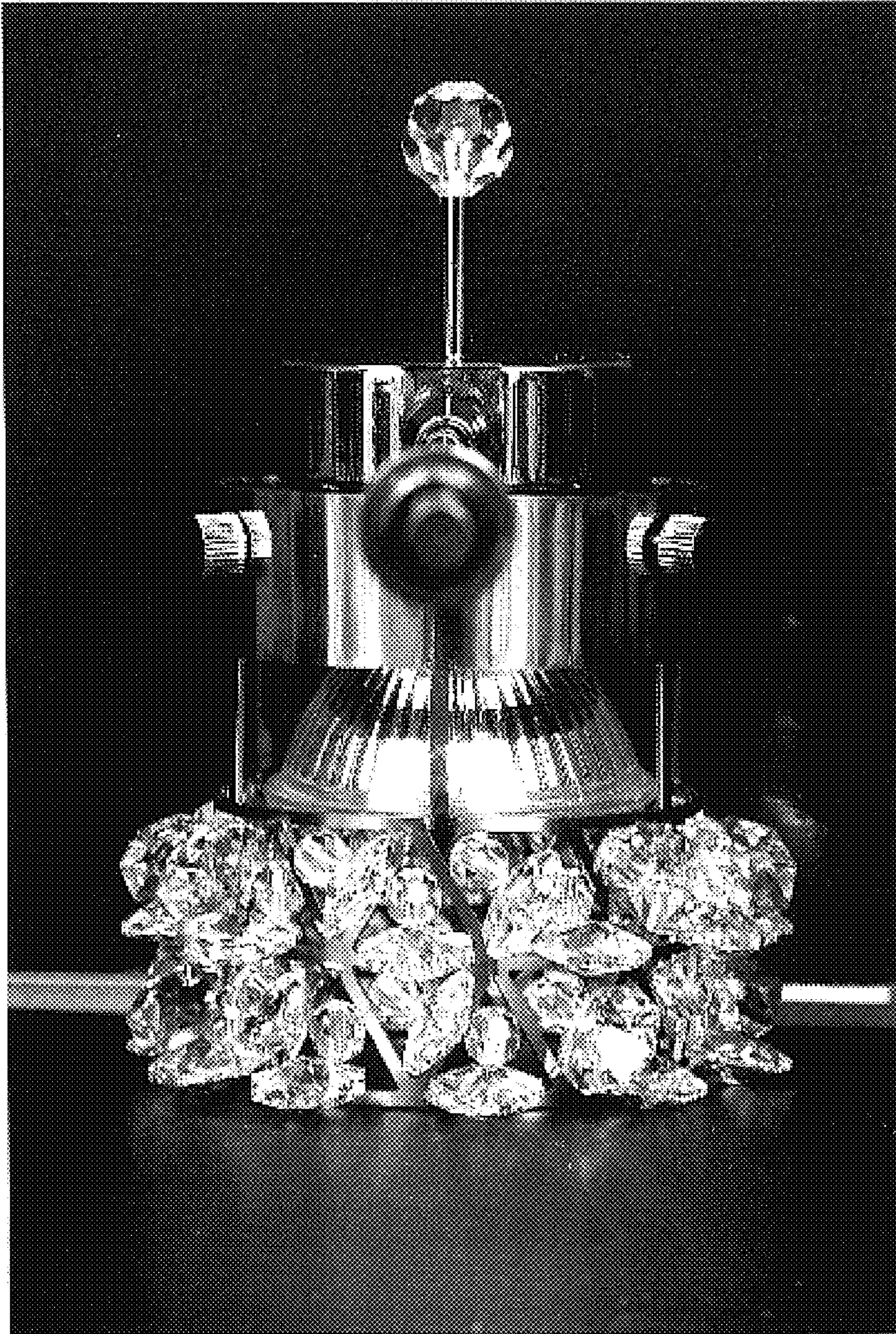

FIG. 4

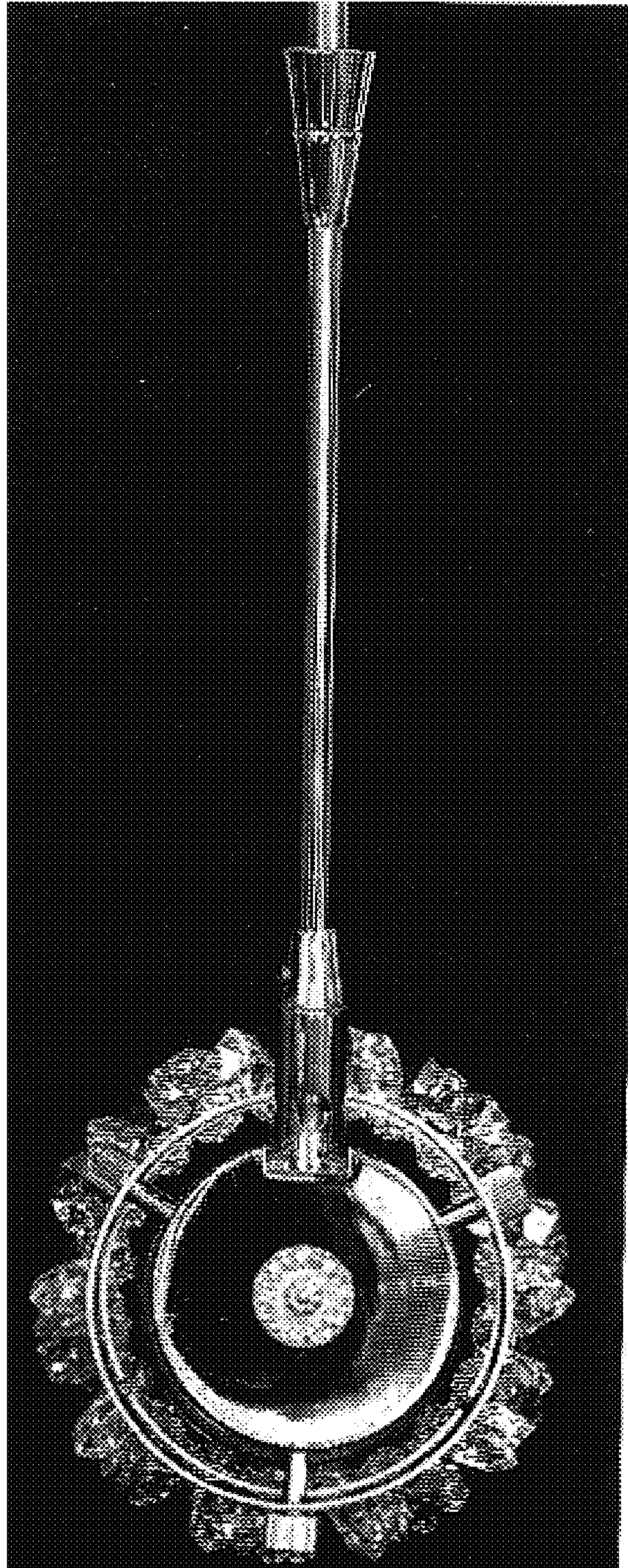

FIG. 5

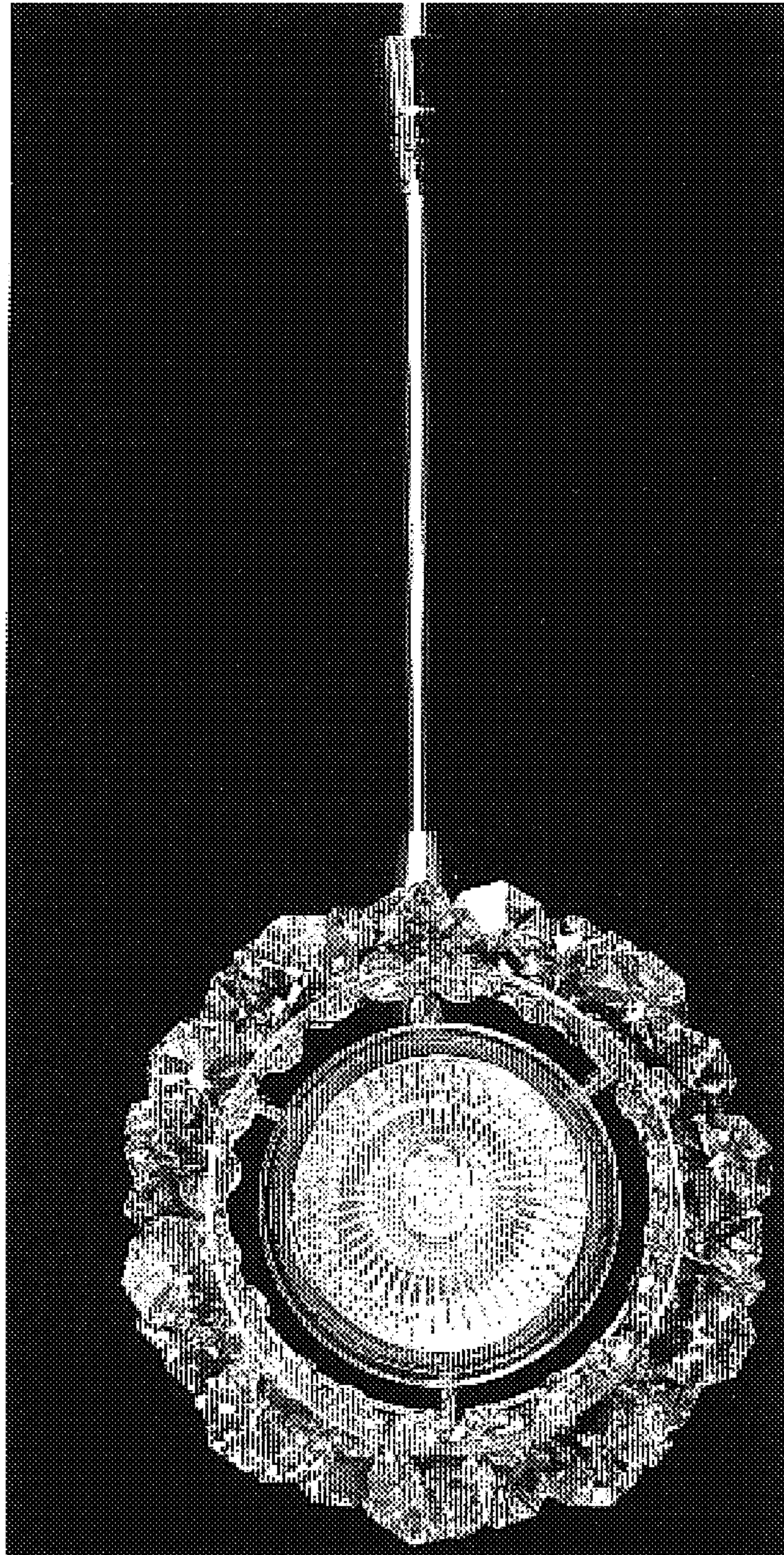

FIG. 6

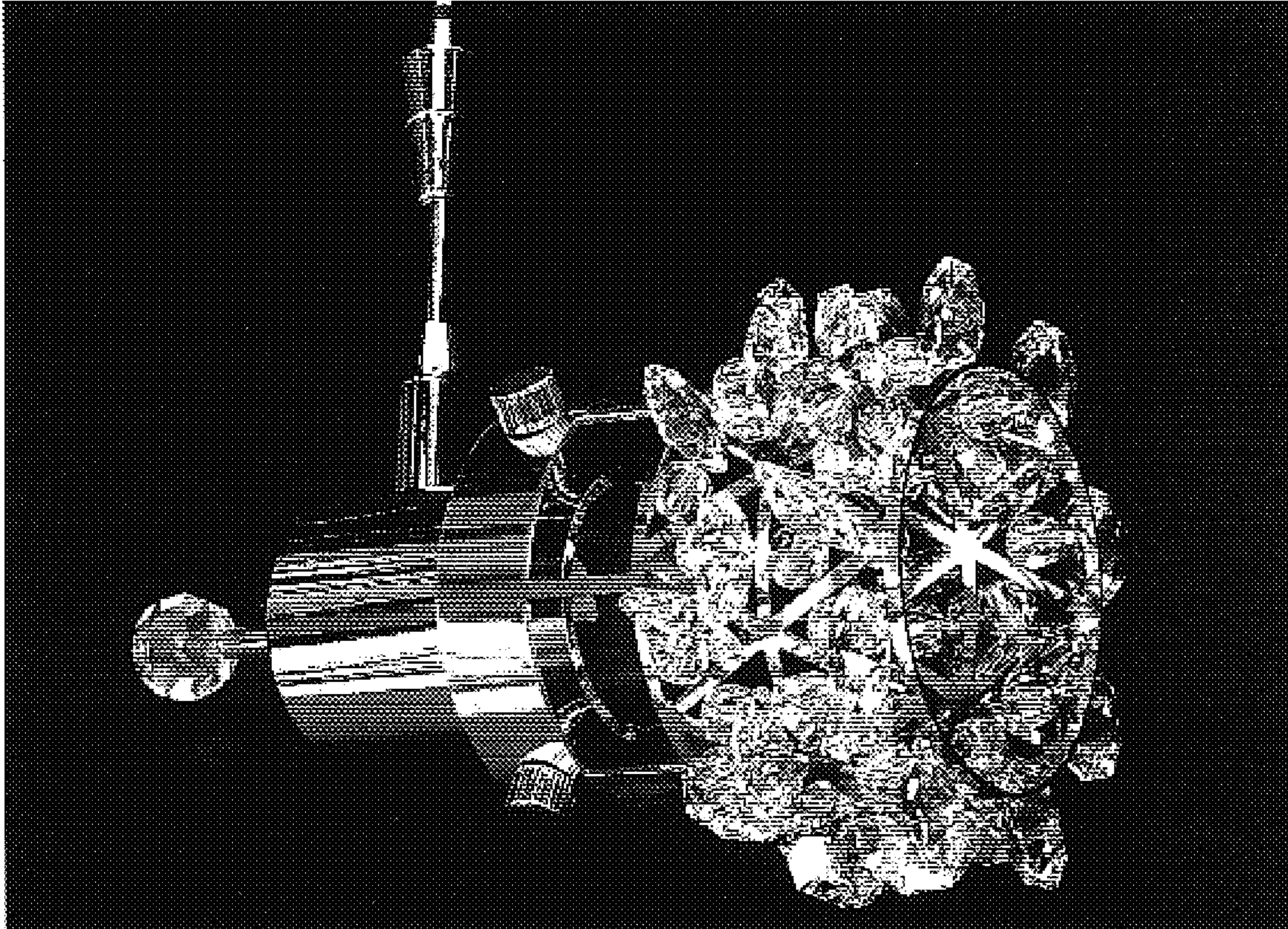

FIG. 7

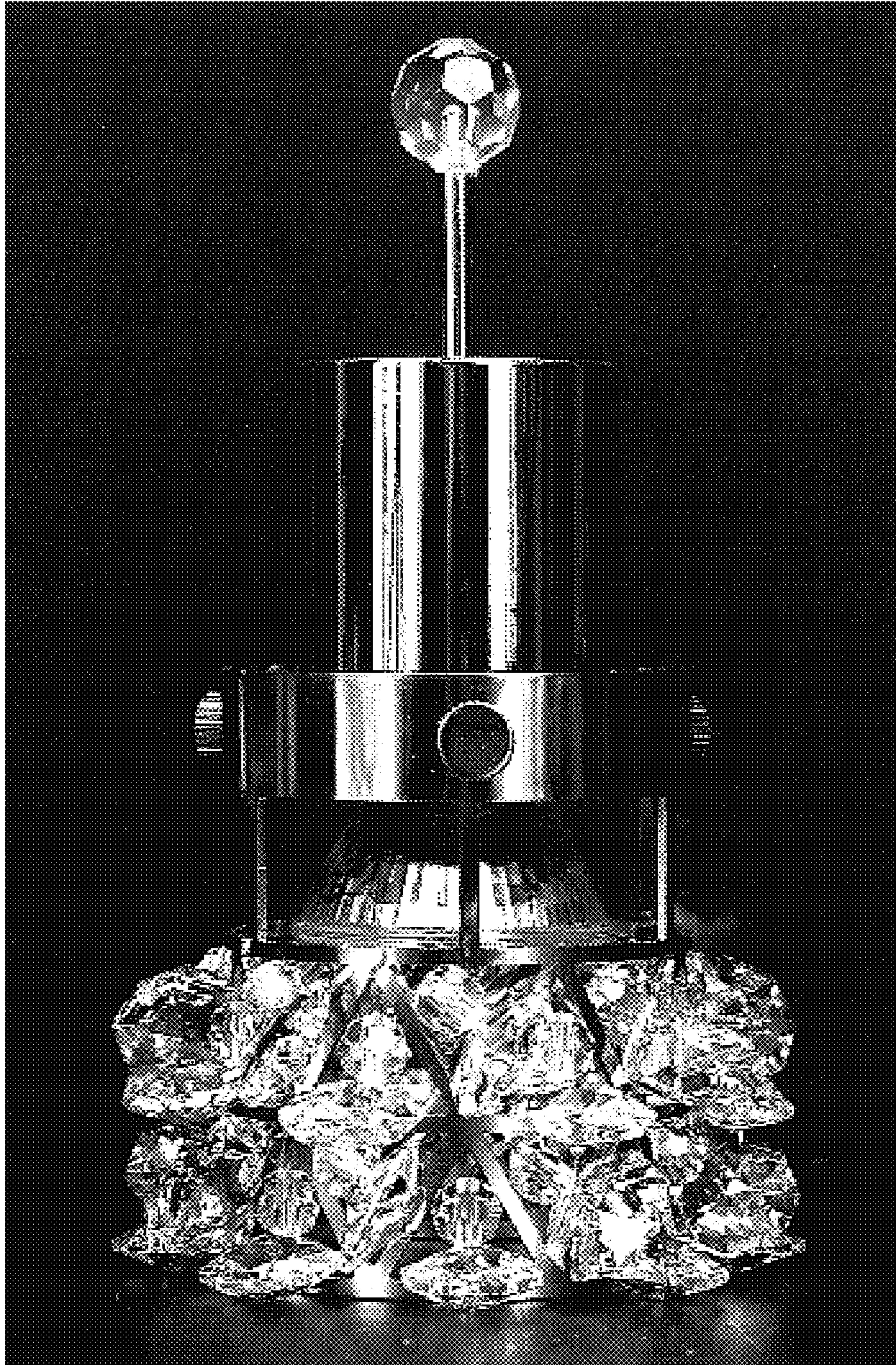

FIG. 8

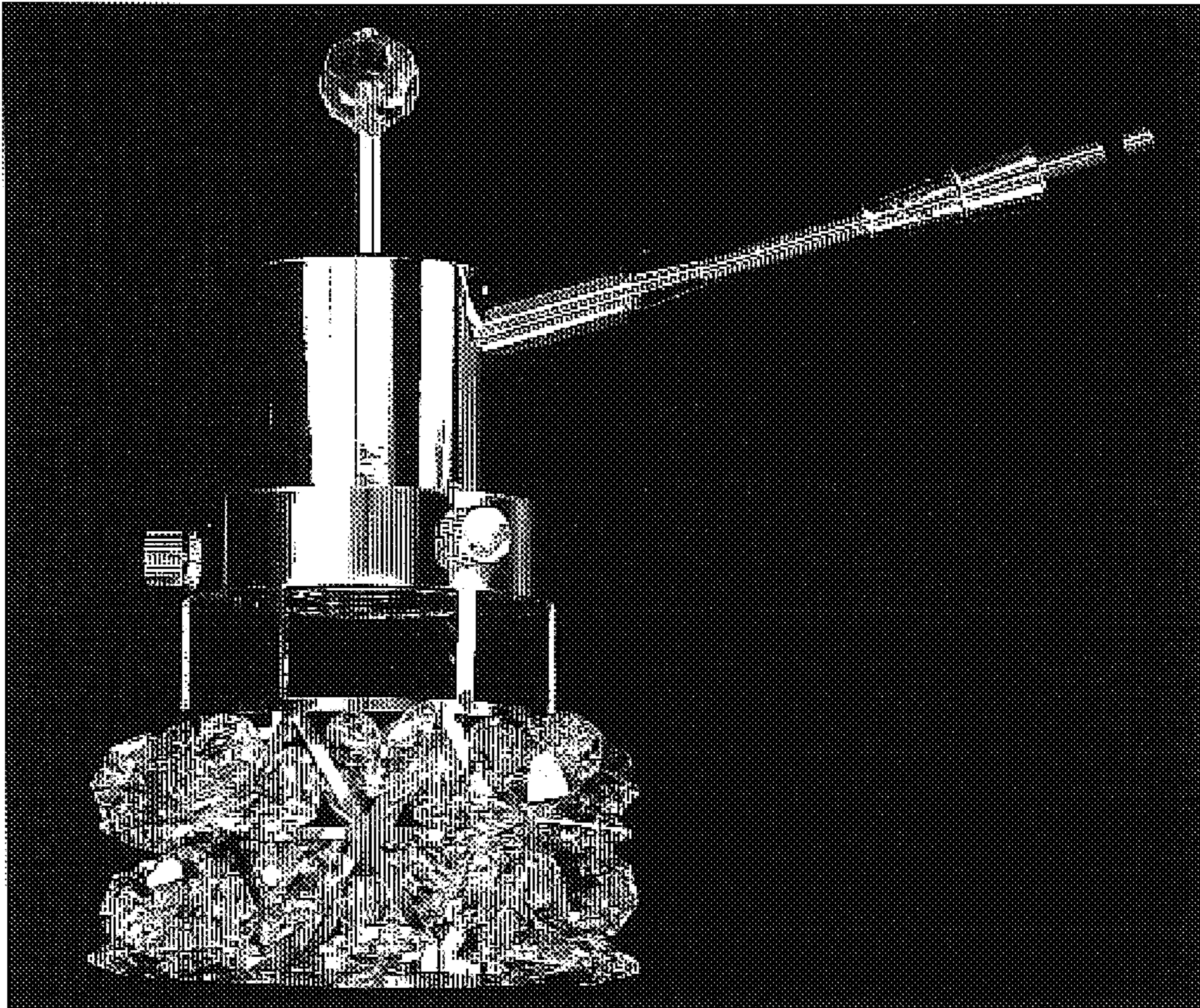

FIG. 9

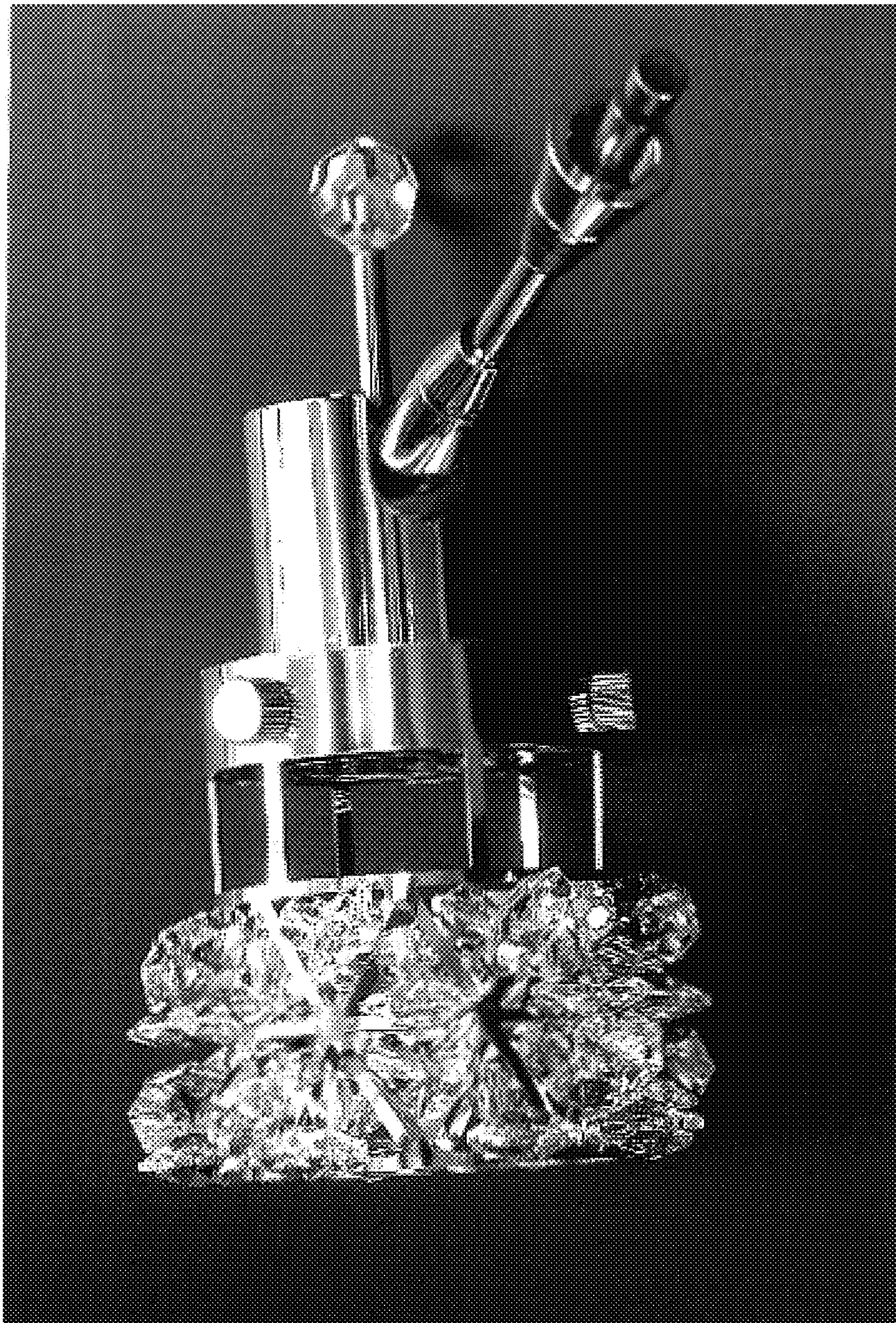

FIG. 10



FIG. 11

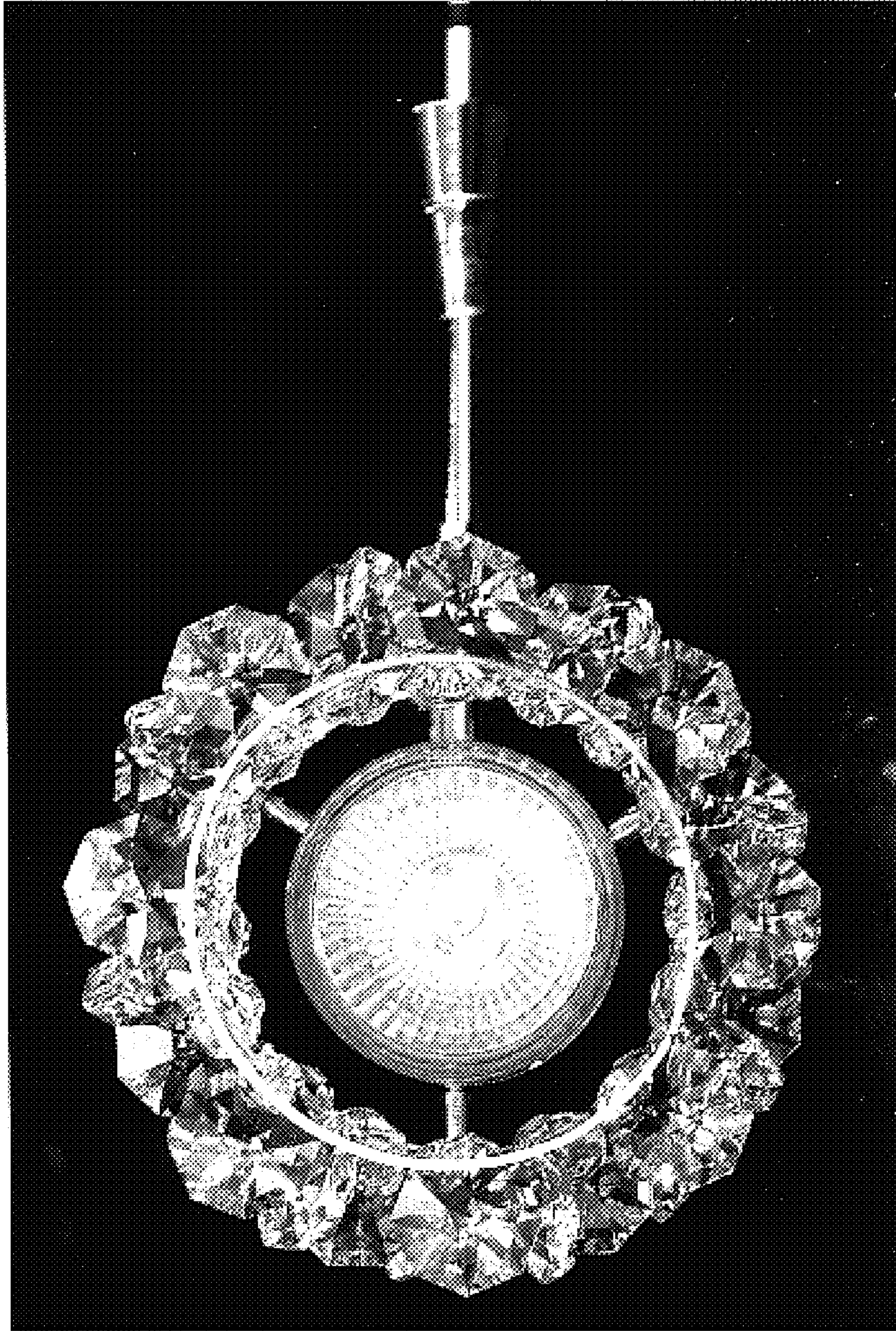

FIG. 12

UNITED STATES PATENT AND TRADEMARK OFFICE
CERTIFICATE OF CORRECTION

PATENT NO. : Des. 528,244 S
APPLICATION NO. : 29/221312
DATED : September 12, 2006
INVENTOR(S) : Bayer et al.

Page 1 of 1

It is certified that error appears in the above-identified patent and that said Letters Patent is hereby corrected as shown below:

Title Page item

(73) Assignee: Delete "Schonbeck Worldwide Lighting Inc., Plattsburgh, NY (US)"
and insert --Schonbek Worldwide Lighting Inc., Plattsburgh, NY (US)--

Signed and Sealed this

Nineteenth Day of June, 2007

A handwritten signature in black ink on a light gray dotted background. The signature reads "Jon W. Dudas" in a cursive style.

JON W. DUDAS

Director of the United States Patent and Trademark Office