



US00D528235S

(12) **United States Design Patent**
Kato

(10) **Patent No.:** **US D528,235 S**

(45) **Date of Patent:** **** Sep. 12, 2006**

(54) **REAR COMBINATION LAMP FOR AN
AUTOMOBILE**

D495,071 S * 8/2004 Pfeiffer D26/28
D499,496 S * 12/2004 Papke et al. D26/28
D508,746 S * 8/2005 Lai D26/28

(75) Inventor: **Chiaki Kato**, Wako (JP)

* cited by examiner

(73) Assignee: **Honda Motor Co., Ltd.**, Tokyo (JP)

Primary Examiner—Marcus A. Jackson

(**) Term: **14 Years**

(74) *Attorney, Agent, or Firm*—Westerman, Hattori,
Daniels & Adrian, LLP

(21) Appl. No.: **29/236,274**

(57) **CLAIM**

(22) Filed: **Aug. 15, 2005**

The ornamental design for, a rear combination lamp for an
automobile, as shown and described.

(30) **Foreign Application Priority Data**

DESCRIPTION

Feb. 16, 2005 (JP) 2005-004160

(51) **LOC (8) Cl.** **26-06**

(52) **U.S. Cl.** **D26/28**

(58) **Field of Classification Search** D26/28-36;
362/459-468, 475-478, 485-487

See application file for complete search history.

FIG. 1 is a front elevation view of a rear combination lamp
for an automobile, showing our new design;

FIG. 2 is a top plan view thereof;

FIG. 3 is a left side elevation view thereof; and,

FIG. 4 is a perspective view thereof.

The broken in the drawings is illustrative purposes only and
forms no part of the claimed design.

(56) **References Cited**

U.S. PATENT DOCUMENTS

D494,292 S * 8/2004 Pfeiffer et al. D26/28

1 Claim, 4 Drawing Sheets

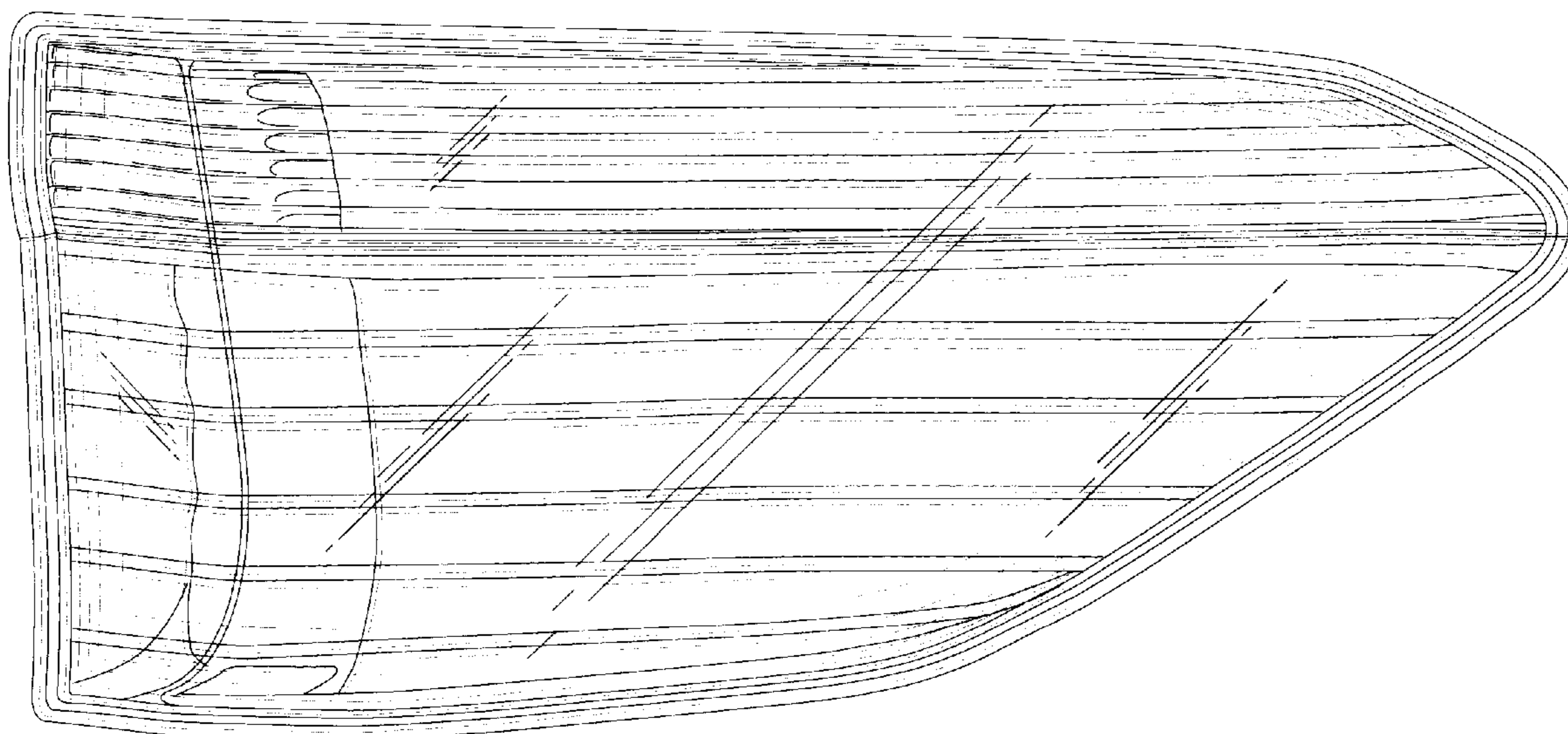

Fig.1

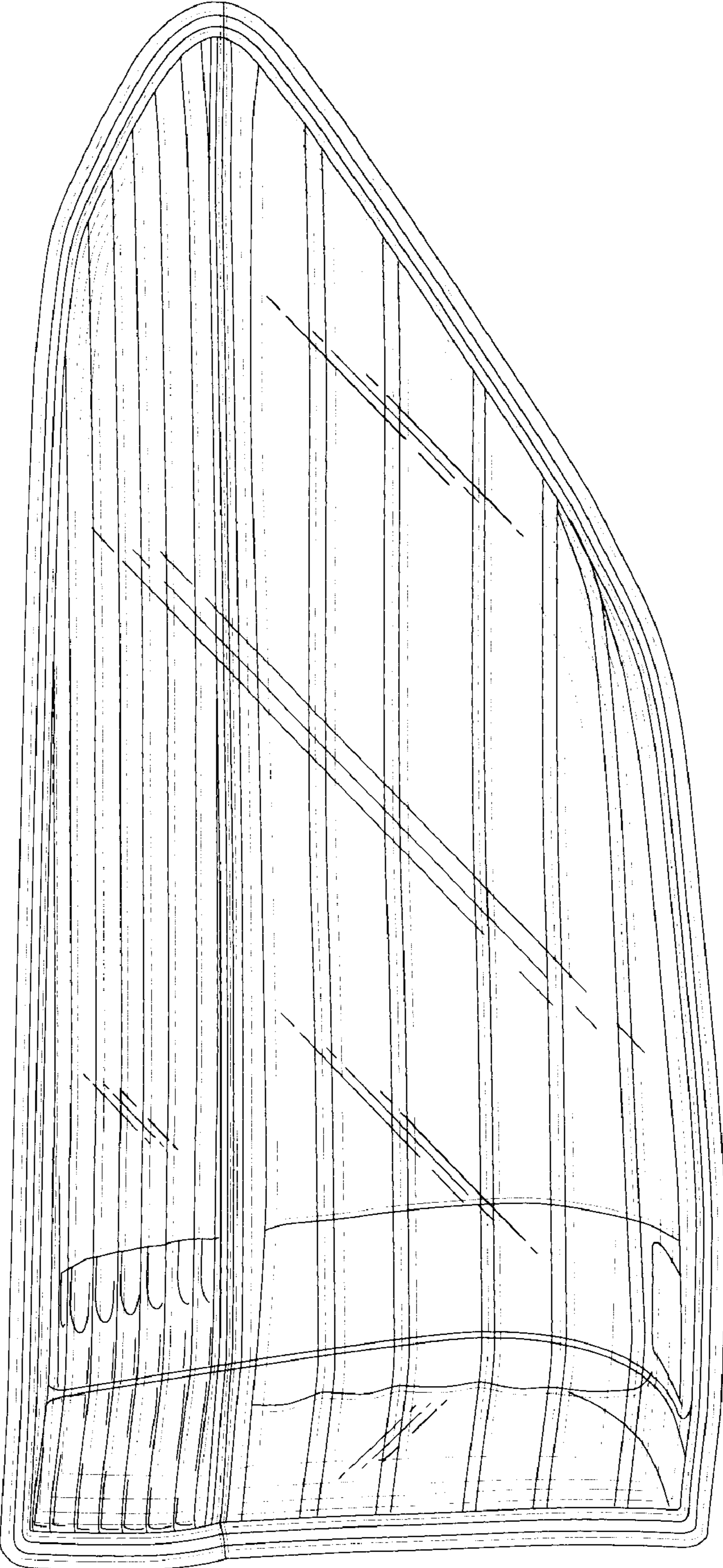

Fig.2

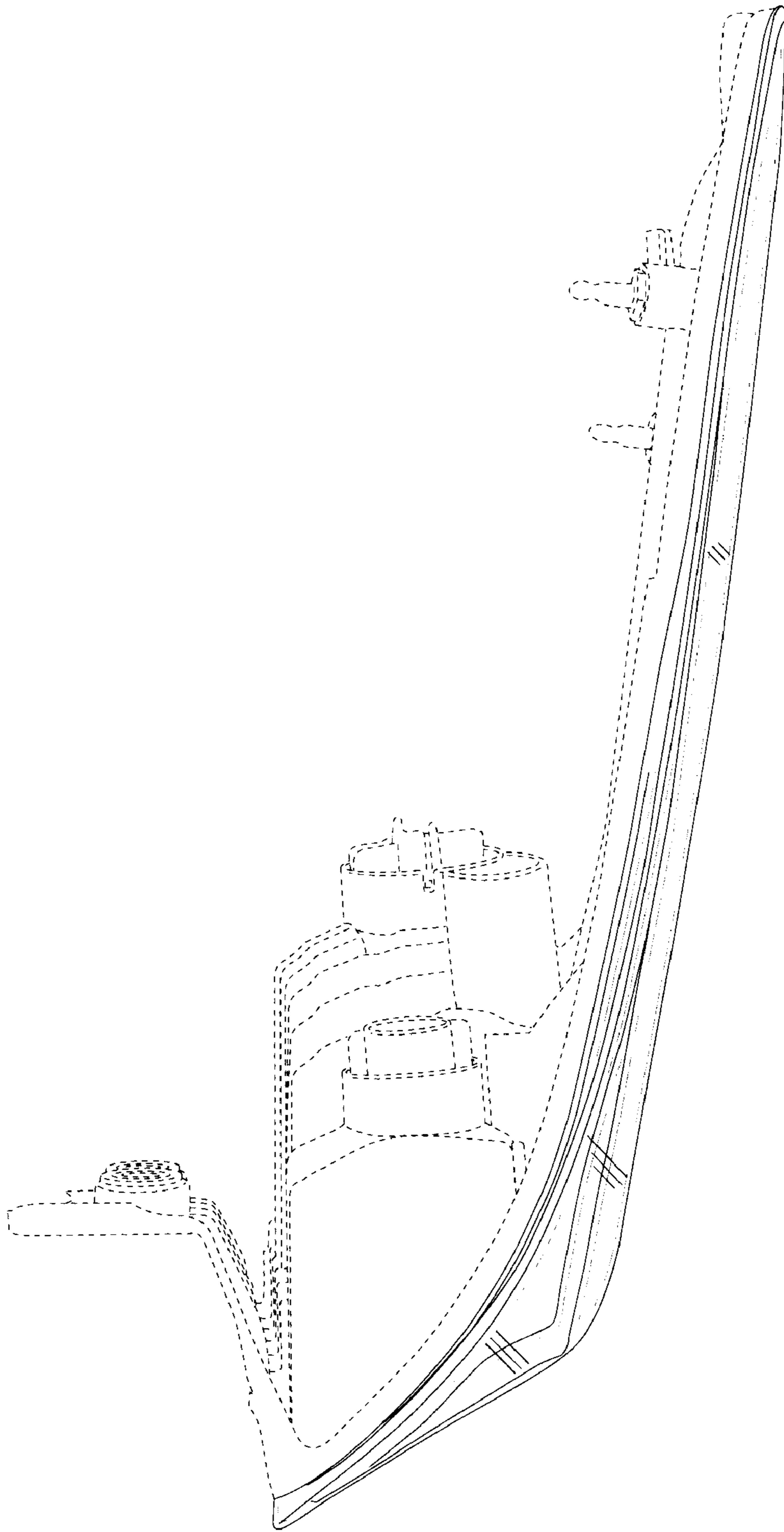

Fig.3

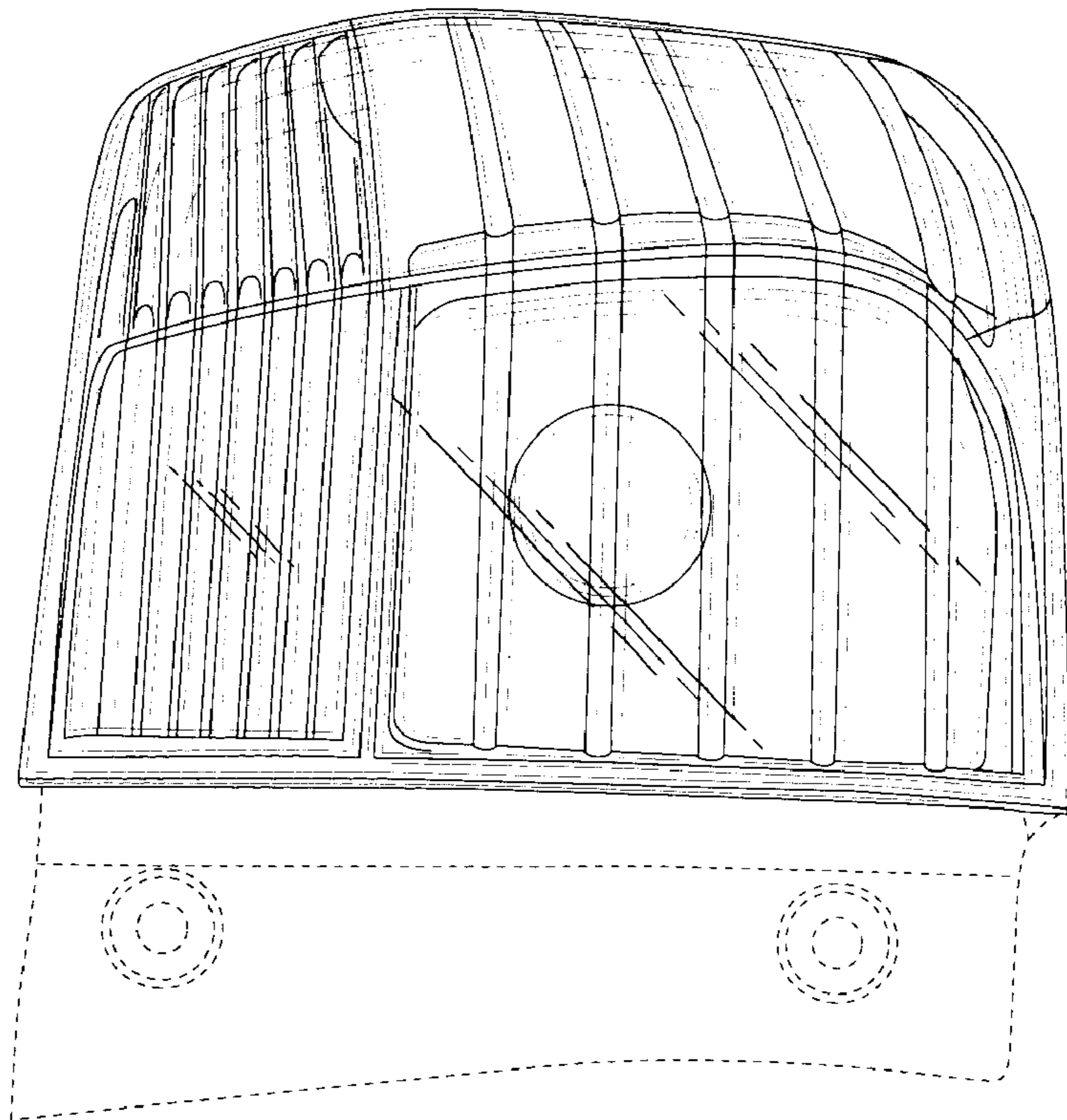

Fig.4

