



US00D528225S

(12) **United States Design Patent**
Sugita

(10) **Patent No.:** **US D528,225 S**

(45) **Date of Patent:** **** Sep. 12, 2006**

(54) **MULTIPLE SETTING TYPE INSPECTION LIGHTING DEVICE**

(75) Inventor: **Takashi Sugita**, Kyoto (JP)

(73) Assignee: **CCS Inc.**, Kyoto (JP); 3

(**) Term: **14 Years**

(21) Appl. No.: **29/174,249**

(22) Filed: **Jan. 15, 2003**

(30) **Foreign Application Priority Data**

Jul. 26, 2002 (JP) 2002-020098

(51) **LOC (8) Cl.** **26-04**

(52) **U.S. Cl.** **D26/1**

(58) **Field of Classification Search** D26/37-50;
362/157, 158, 171-174, 183-208

See application file for complete search history.

(56) **References Cited**

U.S. PATENT DOCUMENTS

D491,301 S * 6/2004 Chen D26/37

D498,552 S * 11/2004 Chen D26/37

D505,215 S * 5/2005 Tally D26/37

* cited by examiner

Primary Examiner—Marcus A. Jackson
(74) *Attorney, Agent, or Firm*—Westerman, Hattori, Daniels & Adrian, LLP

(57) **CLAIM**

The ornamental design for a multiple setting type inspection lighting device, as shown and described.

DESCRIPTION

FIG. 1 shows a front side elevational view of the multiple type inspection lighting device, the rear side elevational view being a mirror image thereof.

FIG. 2 shows a left side elevational view of the multiple setting type inspection lighting device.

FIG. 3 shows a right side elevational view of the multiple setting type inspection lighting device.

FIG. 4 shows a top plan view of the multiple setting type inspection lighting device.

FIG. 5 shows a bottom plan view of the multiple setting type inspection lighting device; and,

FIG. 6 shows an enlarged vertical longitudinal sectional view (along the center line A—A of the right side elevational view).

The broken lines are for illustrative purposes only and form no part of the claimed design.

1 Claim, 6 Drawing Sheets

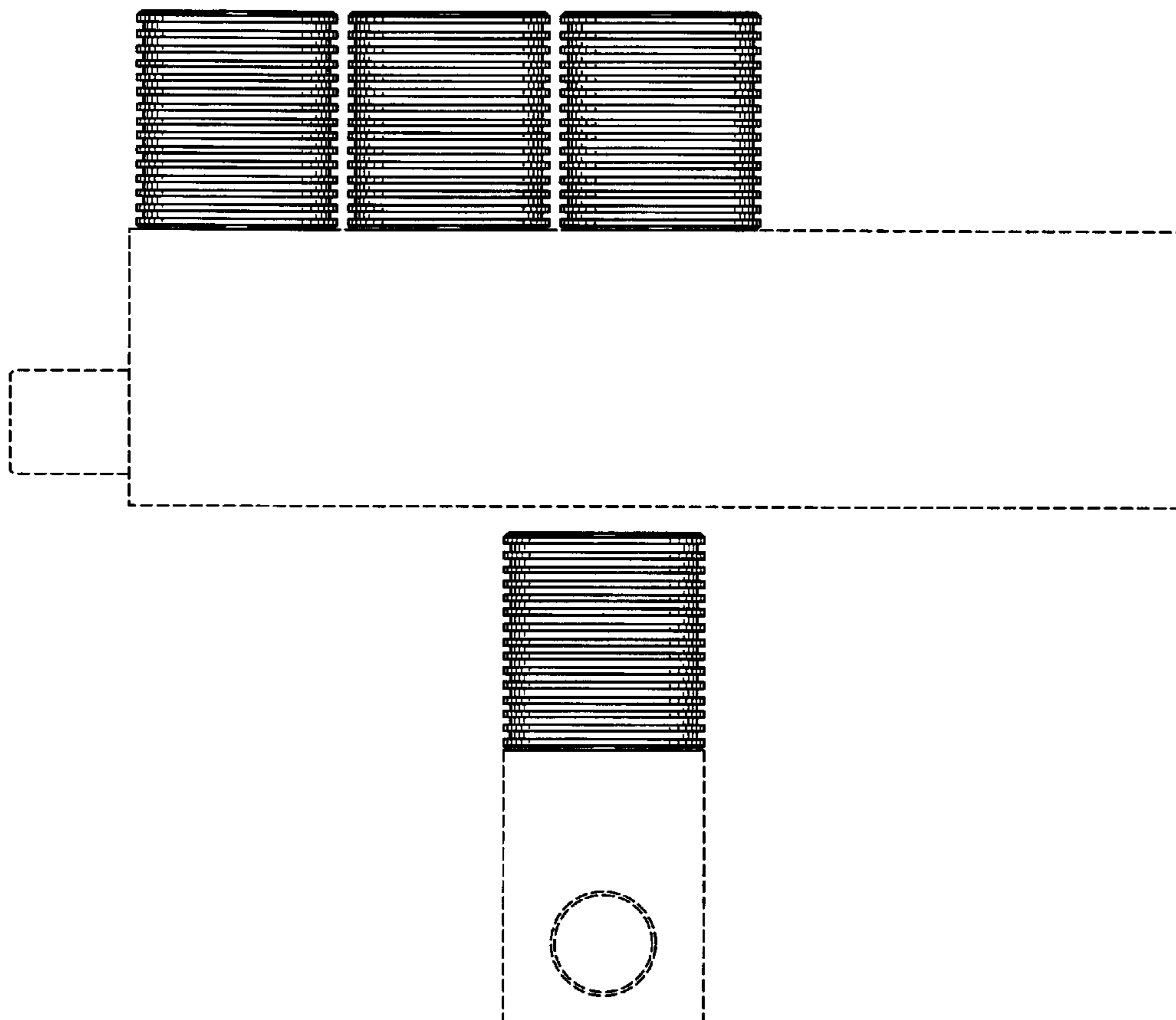

Fig. 1

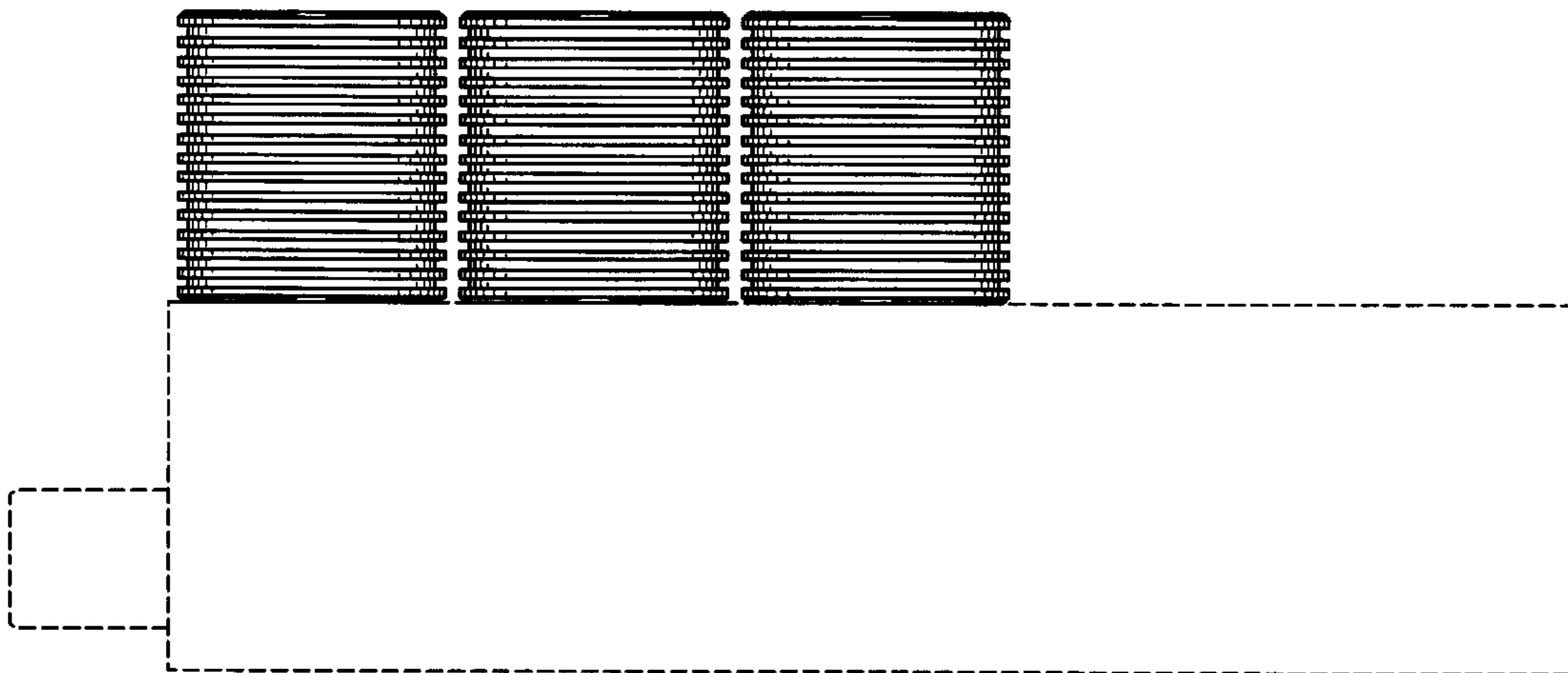

Fig. 2

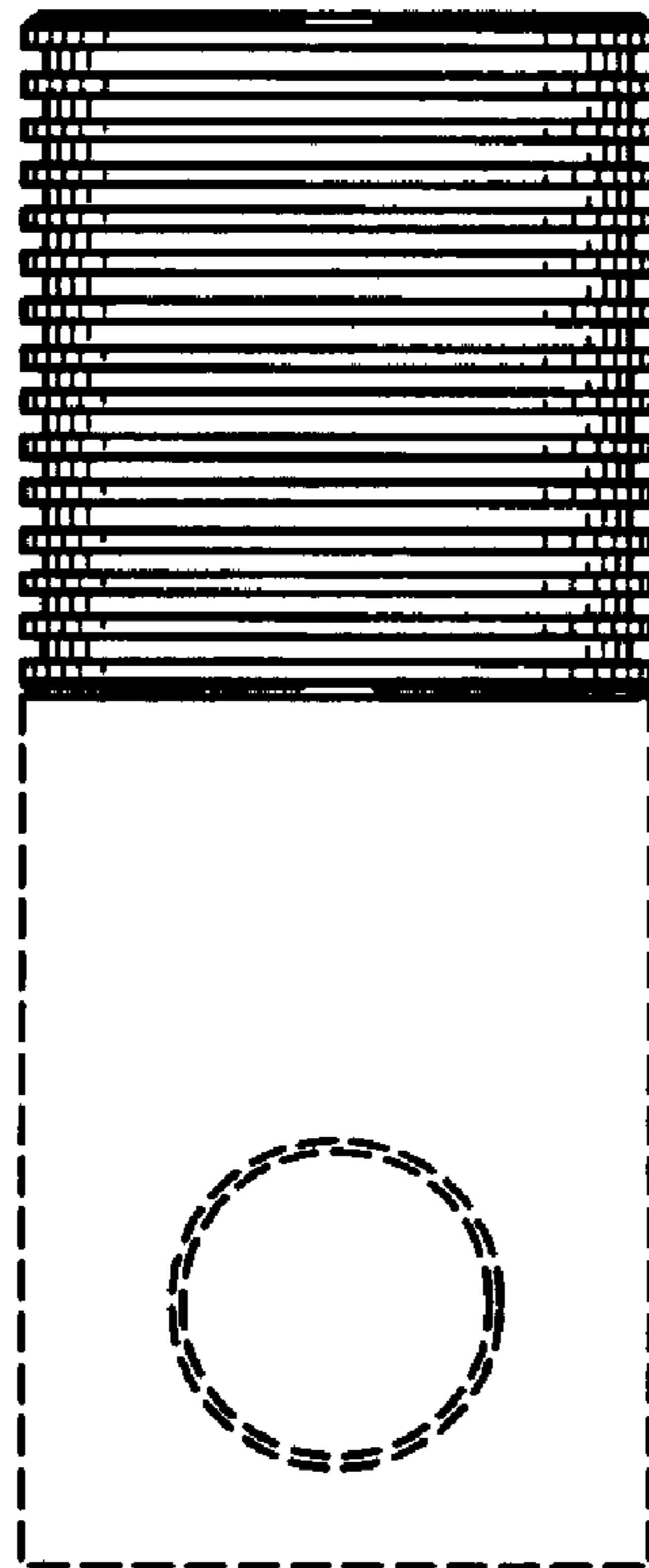

Fig. 3

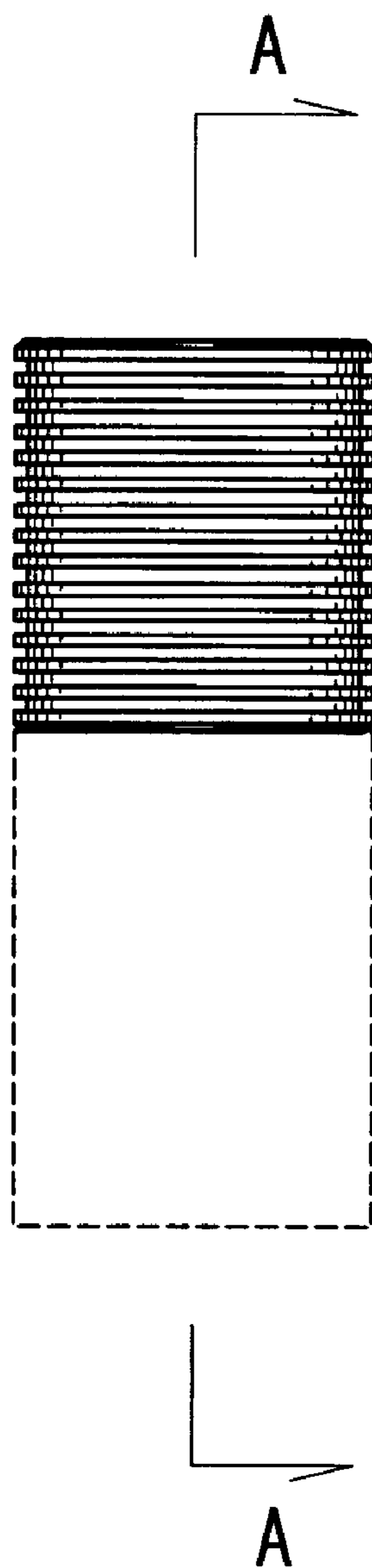

Fig. 4

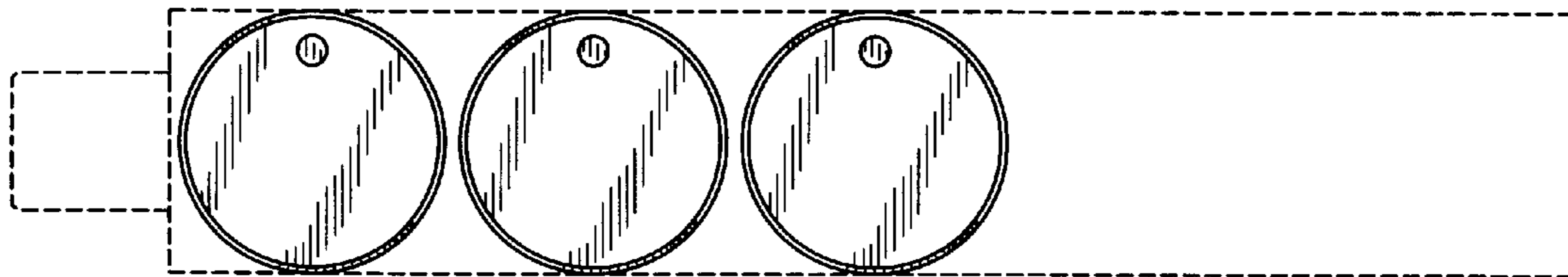

Fig.5



Fig.6

