

US00D528103S

(12) **United States Design Patent**
Mabry et al.

(10) **Patent No.:** **US D528,103 S**

(45) **Date of Patent:** **** Sep. 12, 2006**

(54) **UNIVERSAL REMOTE CONTROL**

(75) Inventors: **John D. Mabry**, Indianapolis, IN (US);
Vincent D. Champetier, Carmel, IN (US)

(73) Assignee: **Thomas Licensing S.A.**, Indianapolis, IN (US)

(**) Term: **14 Years**

(21) Appl. No.: **29/214,955**

(22) Filed: **Oct. 12, 2004**

(51) **LOC (8) Cl.** **14-03**

(52) **U.S. Cl.** **D14/218**

(58) **Field of Classification Search** D14/174,
D14/217, 218, 137-139, 151, 191-193, 299,
D14/167, 168; D13/168, 162-164; D21/512-517,
D21/566; D10/104, 106; 455/352-355, 151.1-151.4,
455/128, 347, 90.3; 348/114, 734
See application file for complete search history.

(56) **References Cited**

U.S. PATENT DOCUMENTS

D380,473 S * 7/1997 Otani D14/218
D381,661 S * 7/1997 Althans D14/218

D395,887 S * 7/1998 Tonino D14/218
D396,232 S * 7/1998 Renk et al. D14/218
D426,232 S * 6/2000 Silbermann et al. D14/218
D433,004 S * 10/2000 Woodring et al. D14/154

* cited by examiner

Primary Examiner—Louis S. Zarfaz

Assistant Examiner—John Windmuller

(74) *Attorney, Agent, or Firm*—Fletcher Yoder

(57) **CLAIM**

The ornamental design for a universal remote control, as shown and described.

DESCRIPTION

FIG. 1 is a top perspective view of a universal remote control showing our new design;
FIG. 2 is a bottom perspective view thereof;
FIG. 3 is a top plan view thereof;
FIG. 4 is a right side elevational view thereof, the left side elevational view being a mirror image;
FIG. 5 is a front elevational view thereof; and,
FIG. 6 is a rear elevational view thereof.
The broken lines provided in the above views are used to indicate environmental structures and form no part of the claimed design.

1 Claim, 5 Drawing Sheets

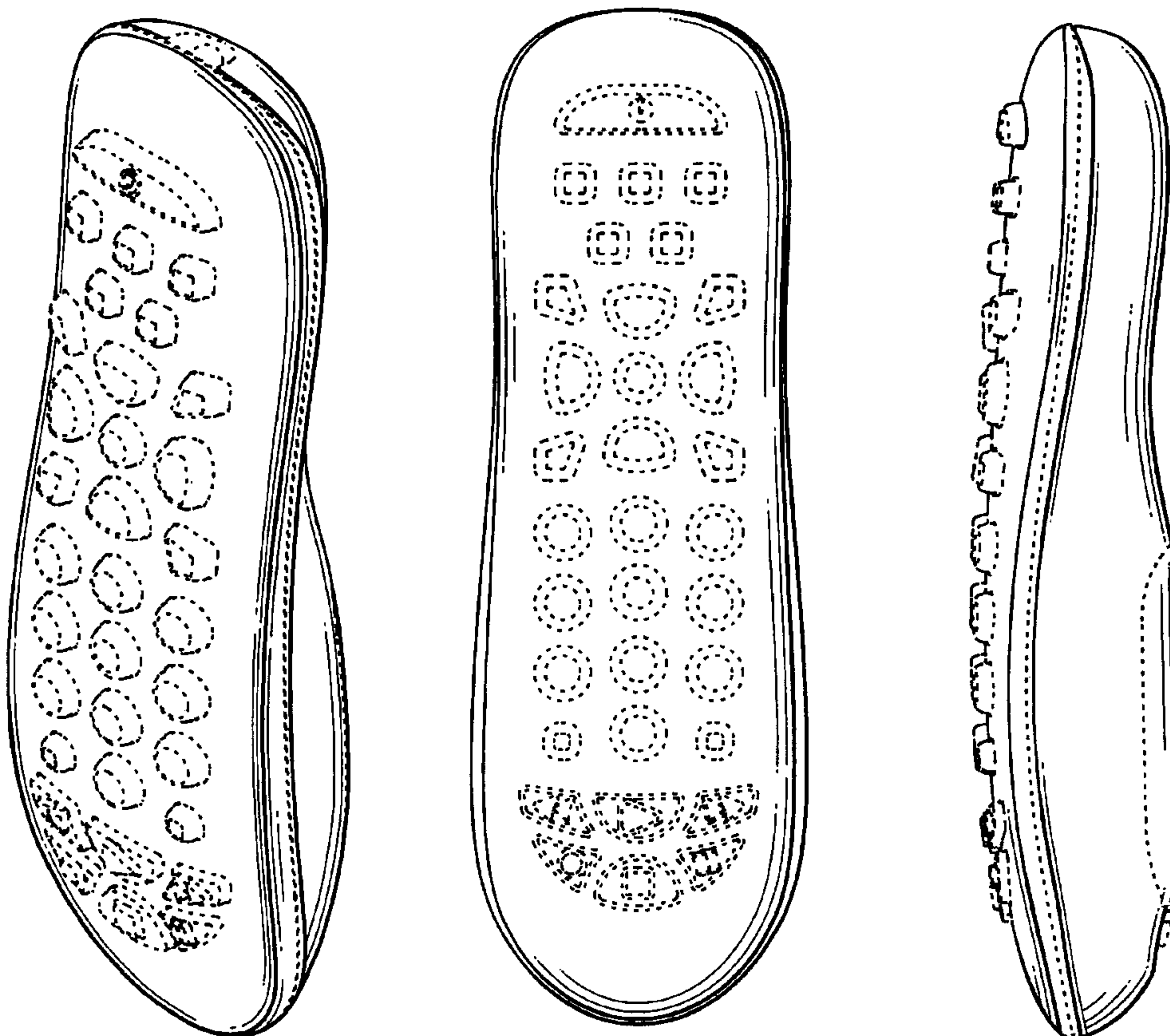

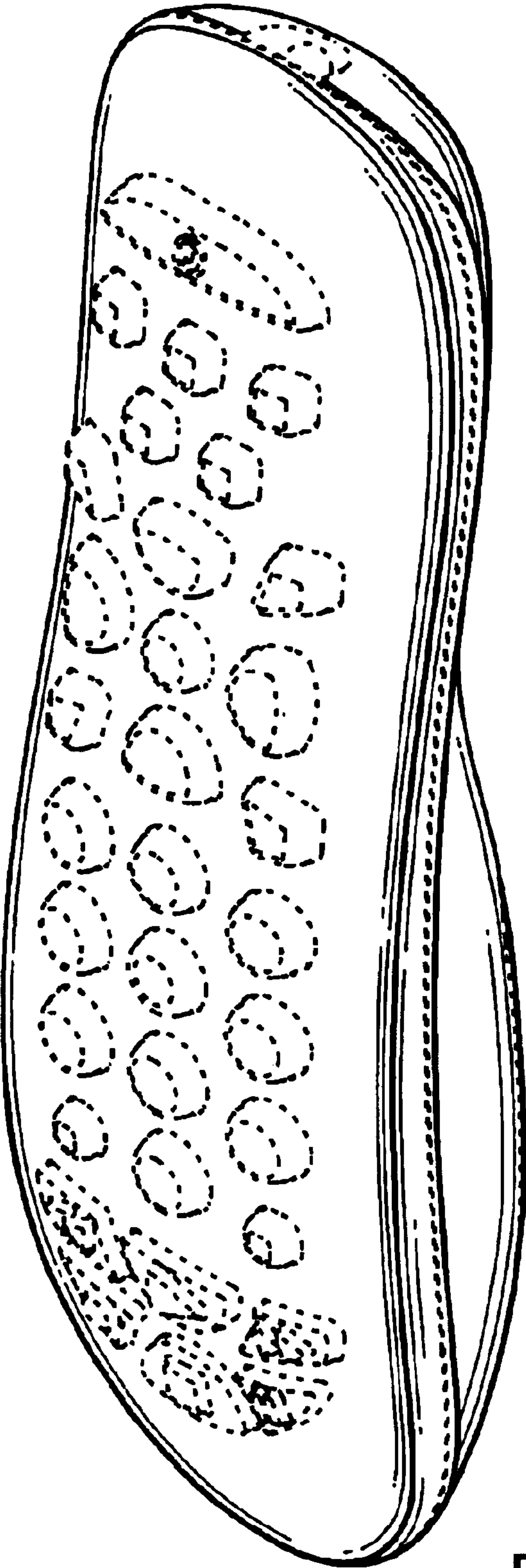

FIG. 1

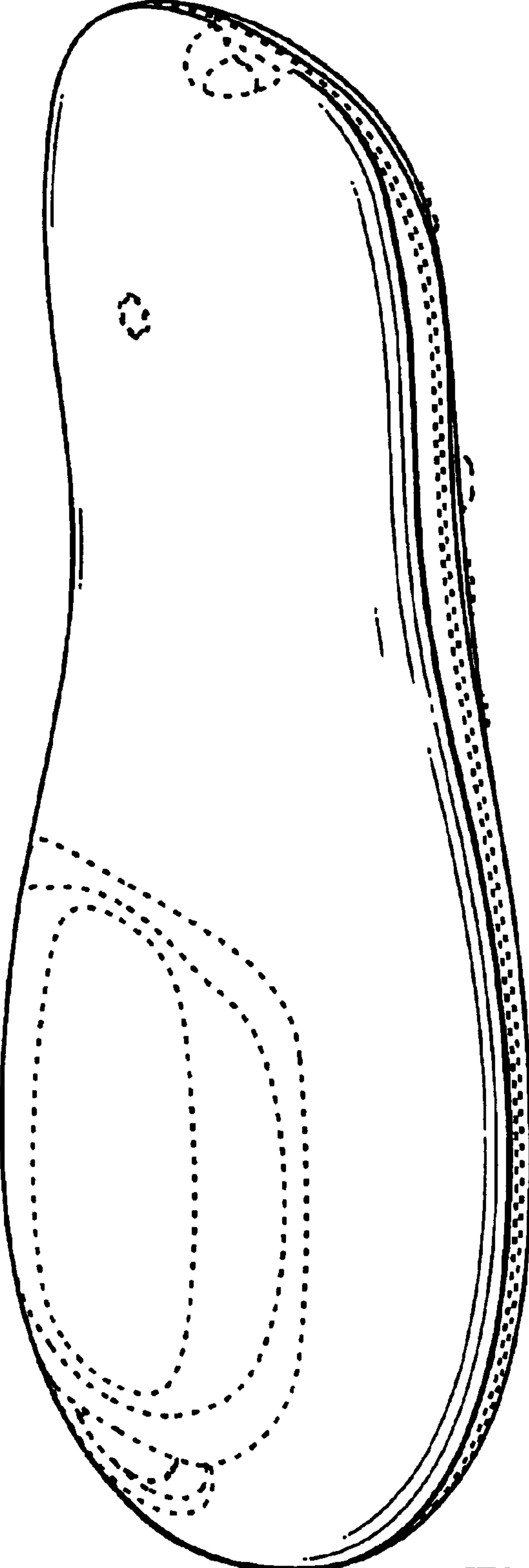

FIG. 2

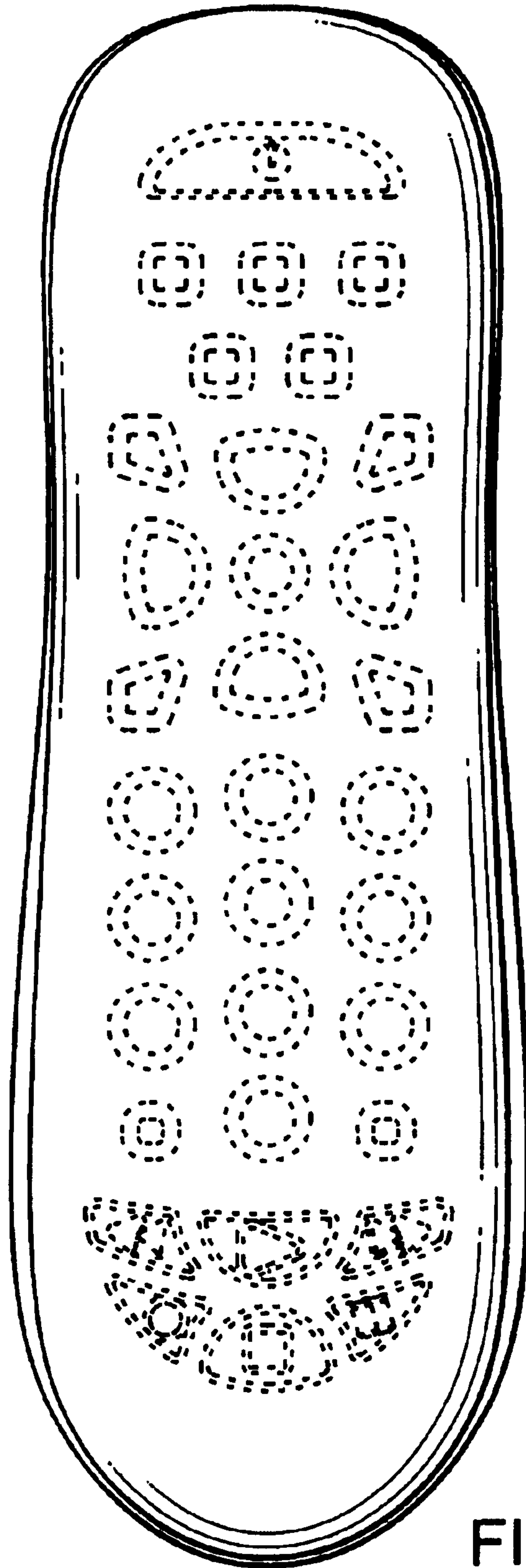

FIG. 3

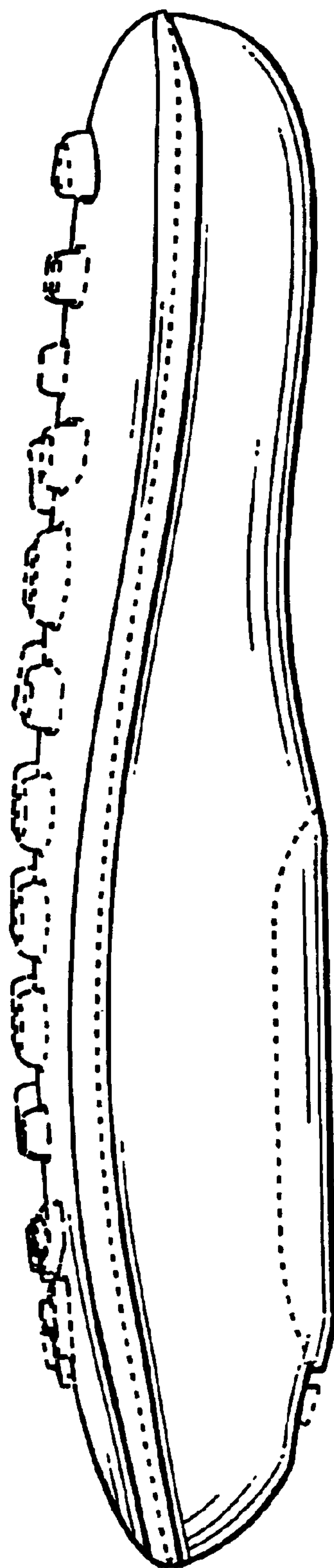

FIG. 4

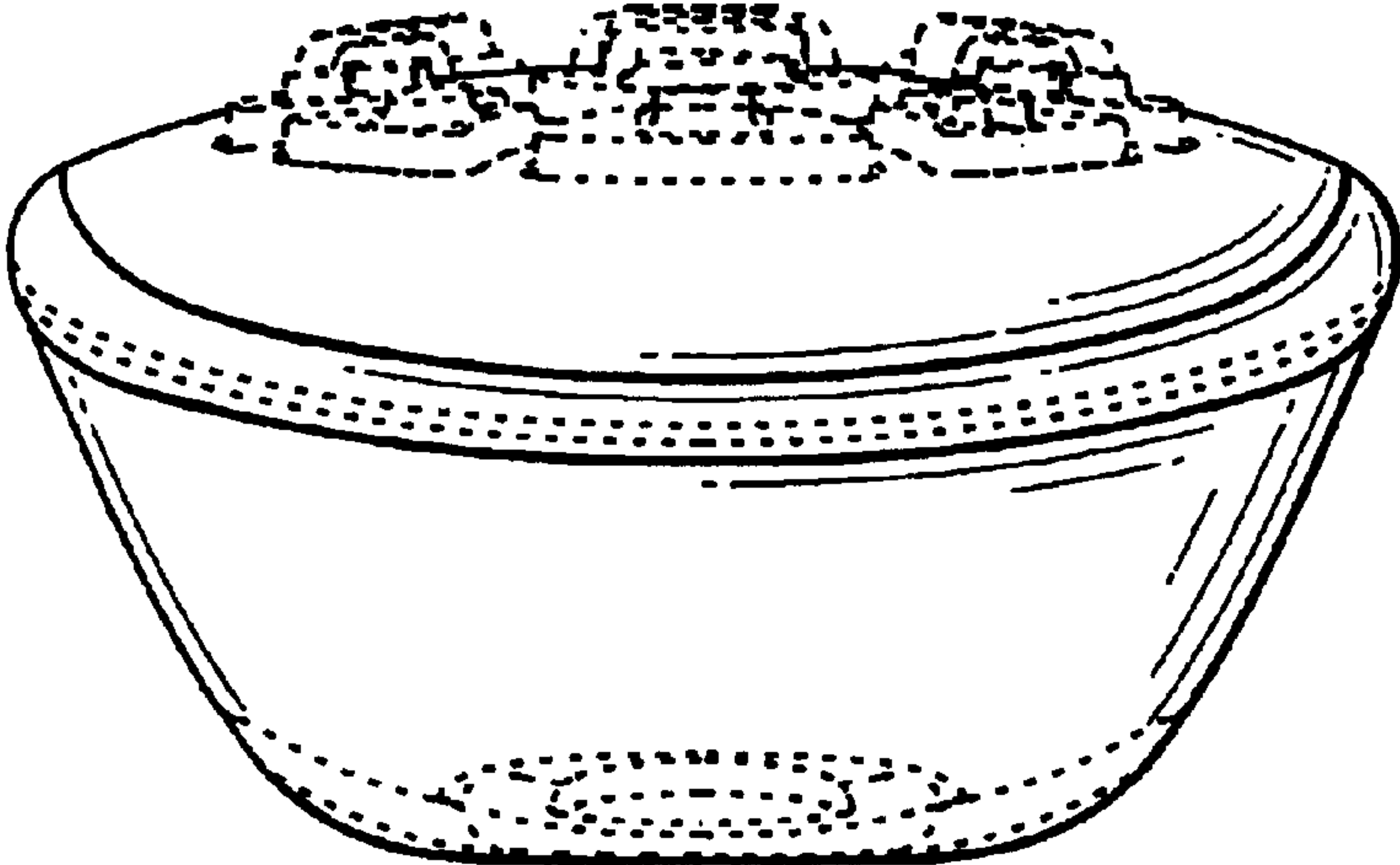

FIG. 5

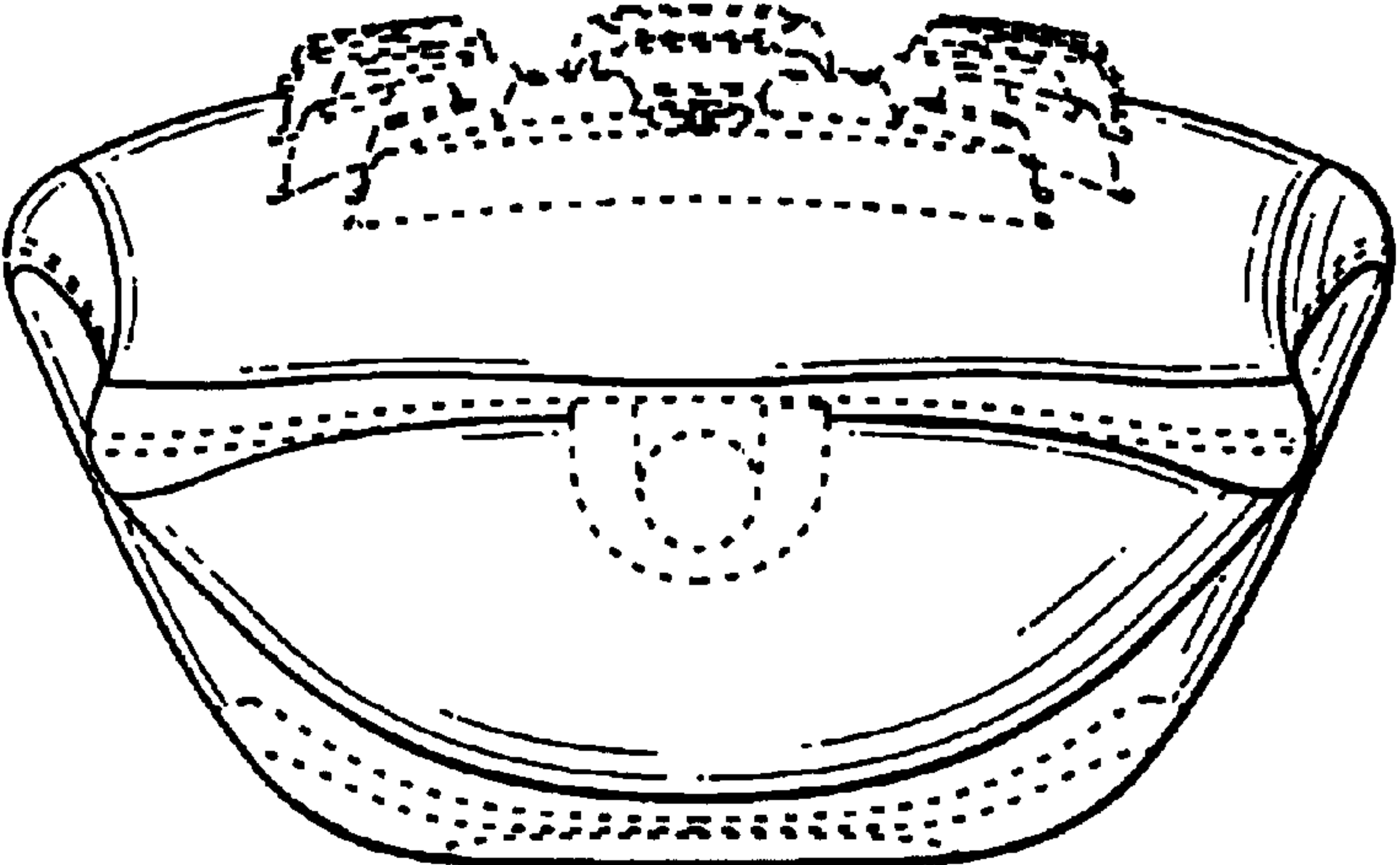

FIG. 6