



US00D528043S

(12) **United States Design Patent**
Toyooka et al.

(10) **Patent No.:** **US D528,043 S**
(45) **Date of Patent:** **** Sep. 12, 2006**

(54) **MOTOR VEHICLE AND/OR TOY REPLICA THEREOF**

(75) Inventors: **Kuniaki Toyooka**, Aichi-ken (JP);
Tomokazu Morikawa, Aichi-ken (JP);
Yoshiyasu Neuchi, Aichi-ken (JP)

(73) Assignee: **Toyota Jidosha Kabushiki Kaisha** (JP)

(**) Term: **14 Years**

(21) Appl. No.: **29/239,666**

(22) Filed: **Sep. 29, 2005**

(51) **LOC (8) Cl.** **12-08**

(52) **U.S. Cl.** **D12/91**

(58) **Field of Classification Search** D12/90-92,
D12/86; D21/424, 433; 296/181.1
See application file for complete search history.

(56) **References Cited**

U.S. PATENT DOCUMENTS

D469,038 S	*	1/2003	Mattin et al.	D12/91
D476,269 S	*	6/2003	Suzuki et al.	D12/91
D479,491 S	*	9/2003	Kato et al.	D12/91
D481,332 S	*	10/2003	Miyazaki et al.	D12/91
D494,103 S	*	8/2004	Nakamura et al.	D12/92
D497,839 S	*	11/2004	Neuchi et al.	D12/91
D498,706 S	*	11/2004	Hara et al.	D12/91
D499,988 S	*	12/2004	Minami et al.	D12/91

D504,088 S	*	4/2005	Minowa et al.	D12/91
D504,354 S	*	4/2005	Fumiiri et al.	D12/91
D512,000 S	*	11/2005	Suzuki et al.	D12/91
D513,480 S	*	1/2006	Minowa et al.	D12/91

OTHER PUBLICATIONS

Honda, Elysion Modulo, Website of Honda Motor Co., Ltd.
Mitsubishi, GRANDIS, Website of Mitsubishi Motors Corporation.

* cited by examiner

Primary Examiner—Melody N. Brown

(74) Attorney, Agent, or Firm—SAIDMAN DesignLaw Group

(57) **CLAIM**

The ornamental design for a motor vehicle and/or toy replica thereof, as shown and described.

DESCRIPTION

FIG. 1 is a front perspective view of a motor vehicle and/or toy replica thereof showing our new design;

FIG. 2 is a rear perspective view thereof;

FIG. 3 is a right-side view thereof;

FIG. 4 is a top view thereof;

FIG. 5 is a front view thereof; and,

FIG. 6 is a rear view thereof.

1 Claim, 2 Drawing Sheets

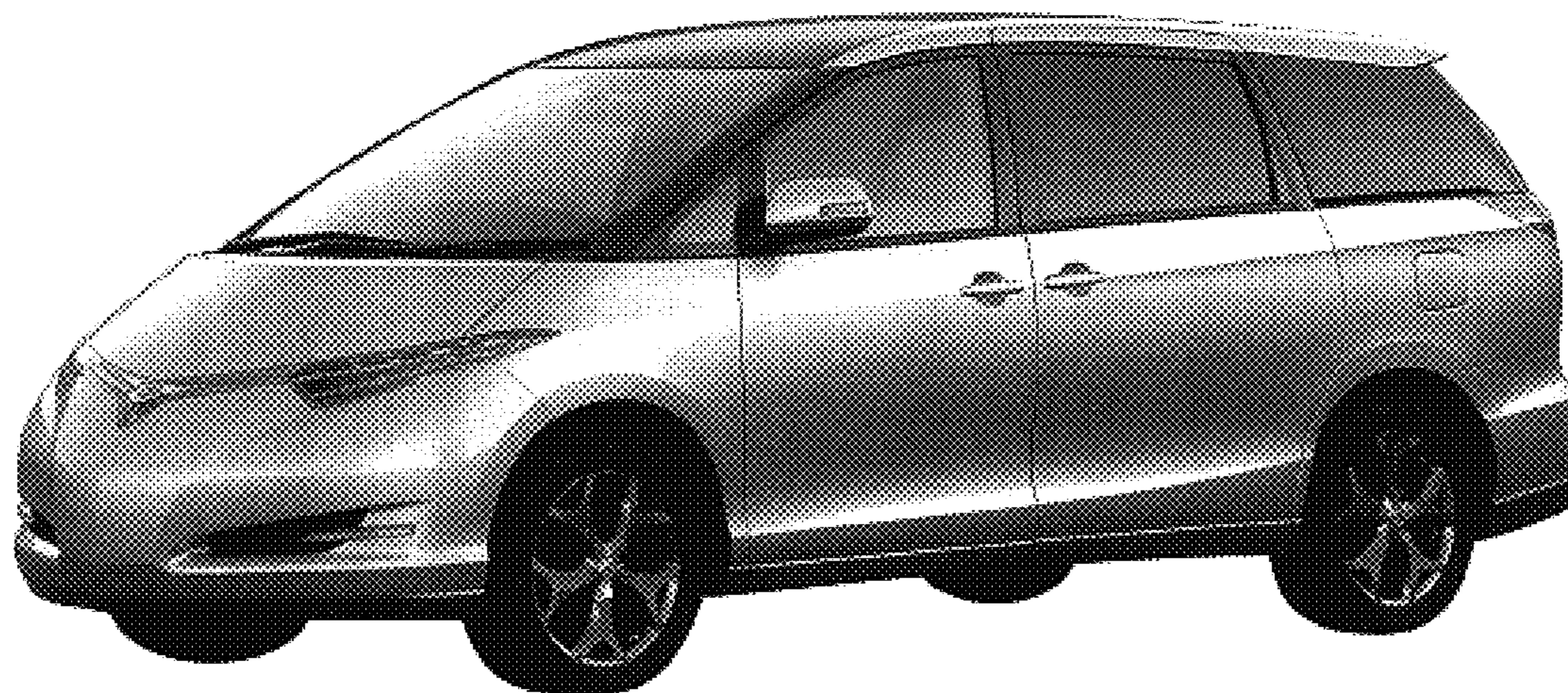

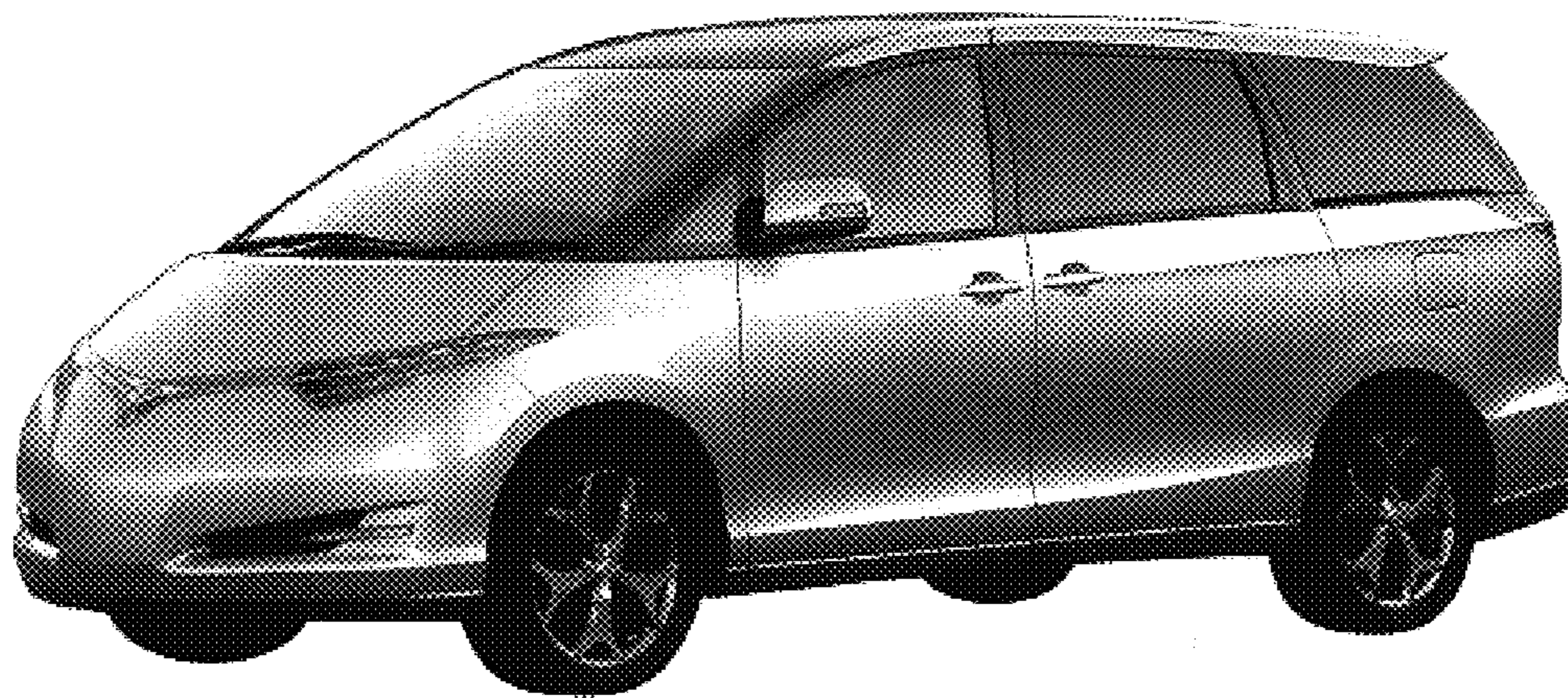

FIG. 1

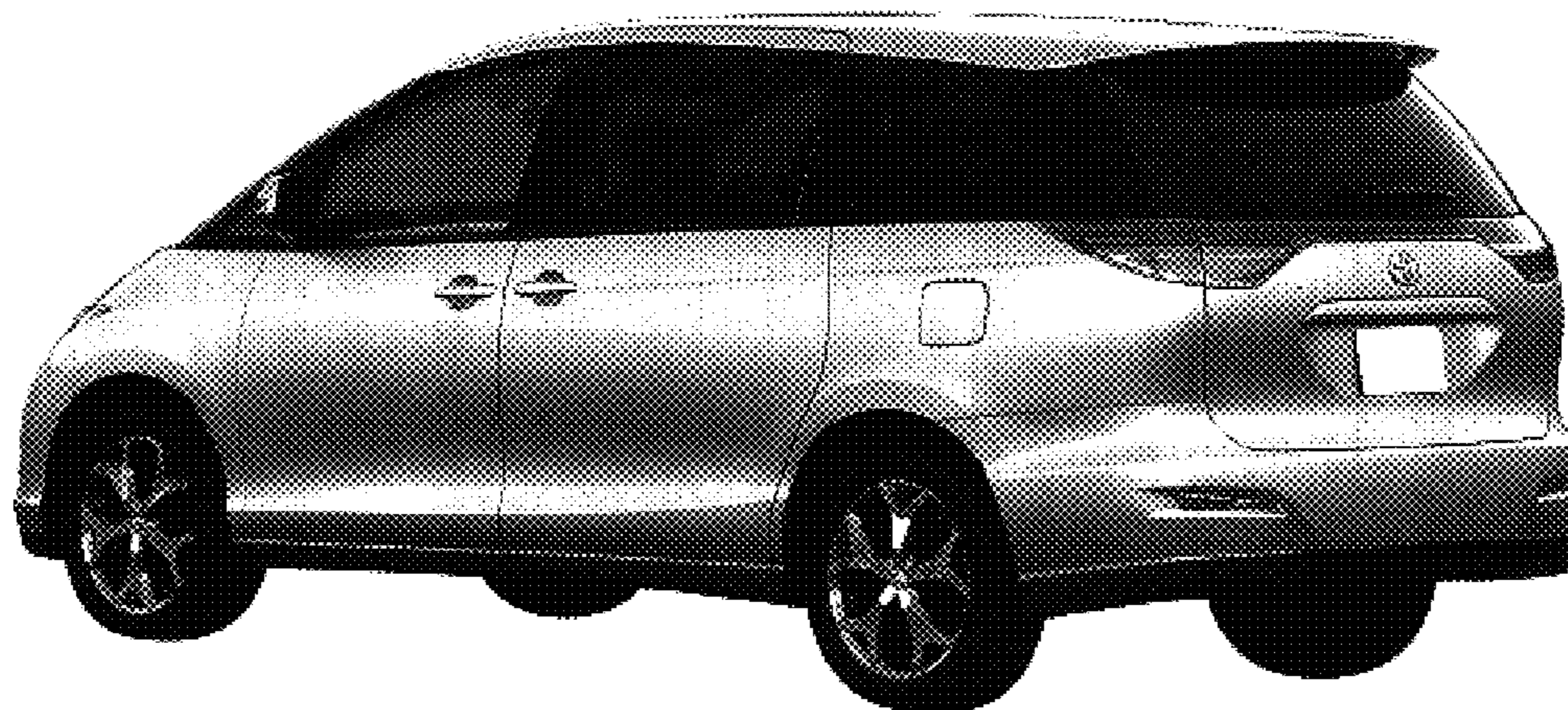

FIG. 2

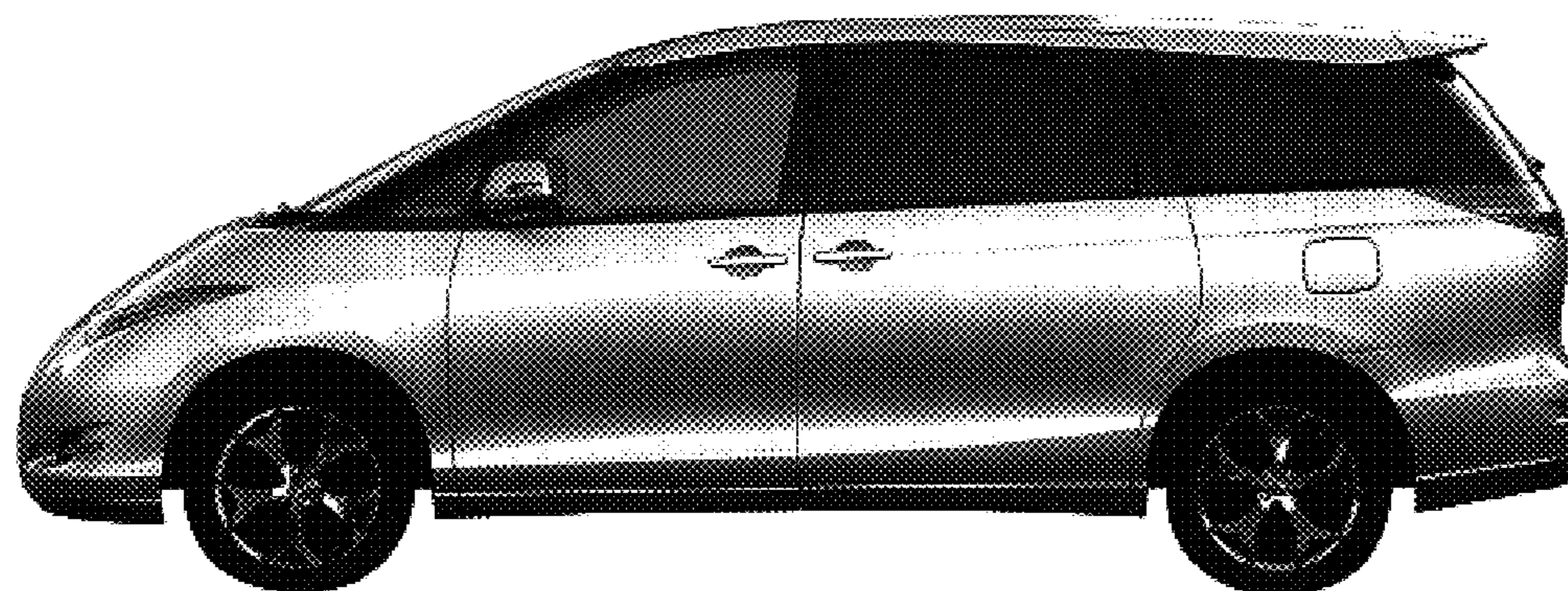

FIG. 3

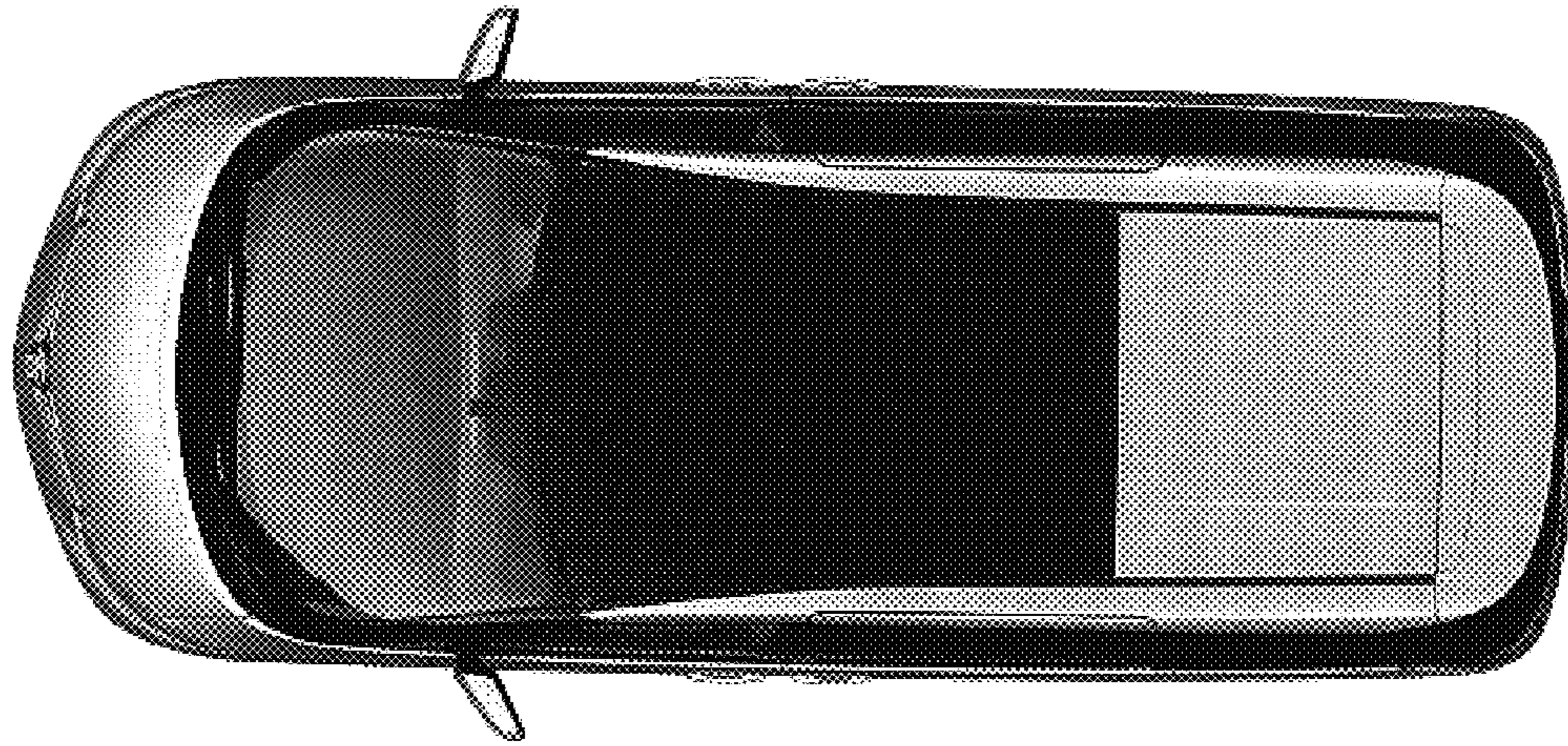

FIG. 4

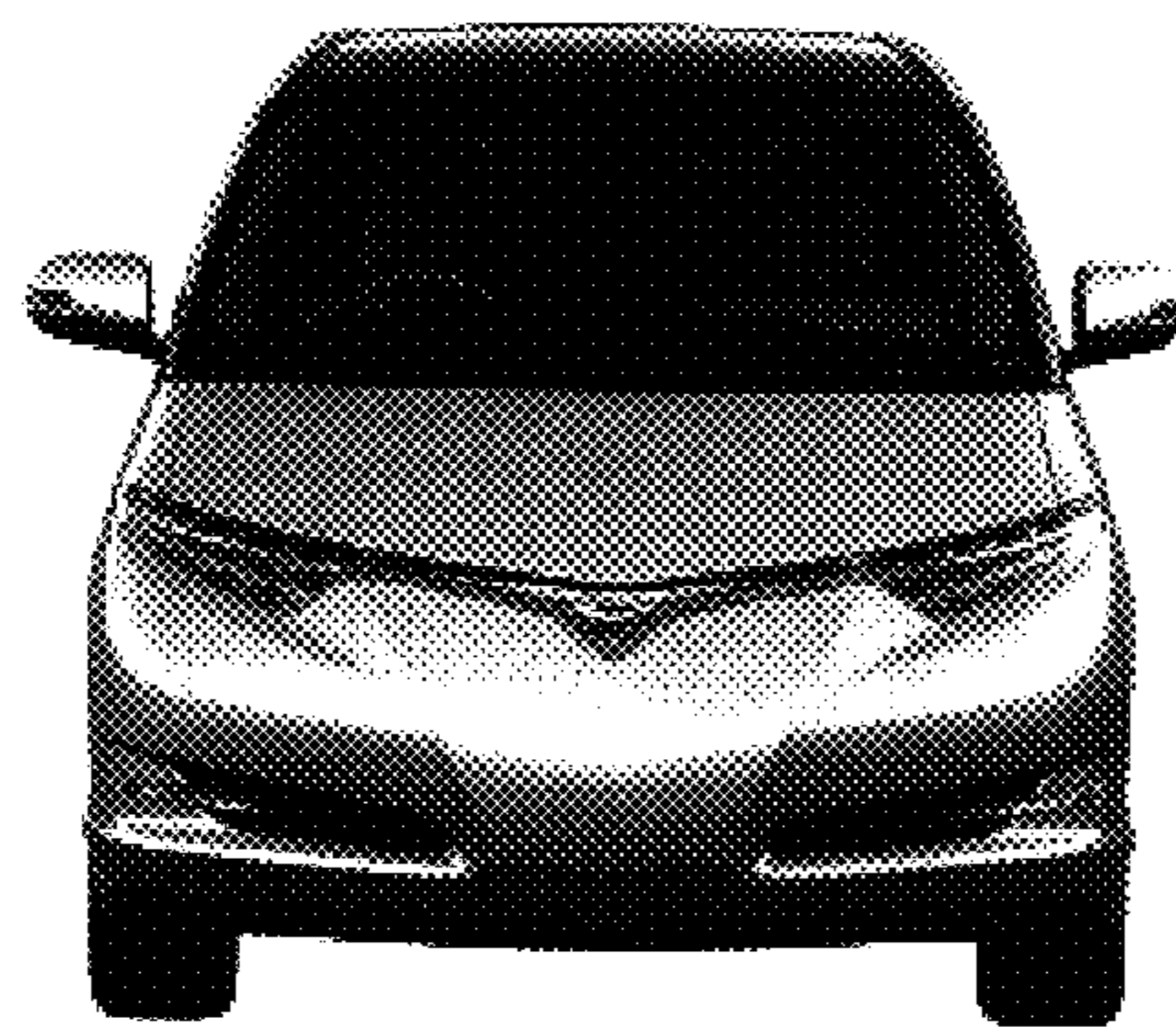

FIG. 5

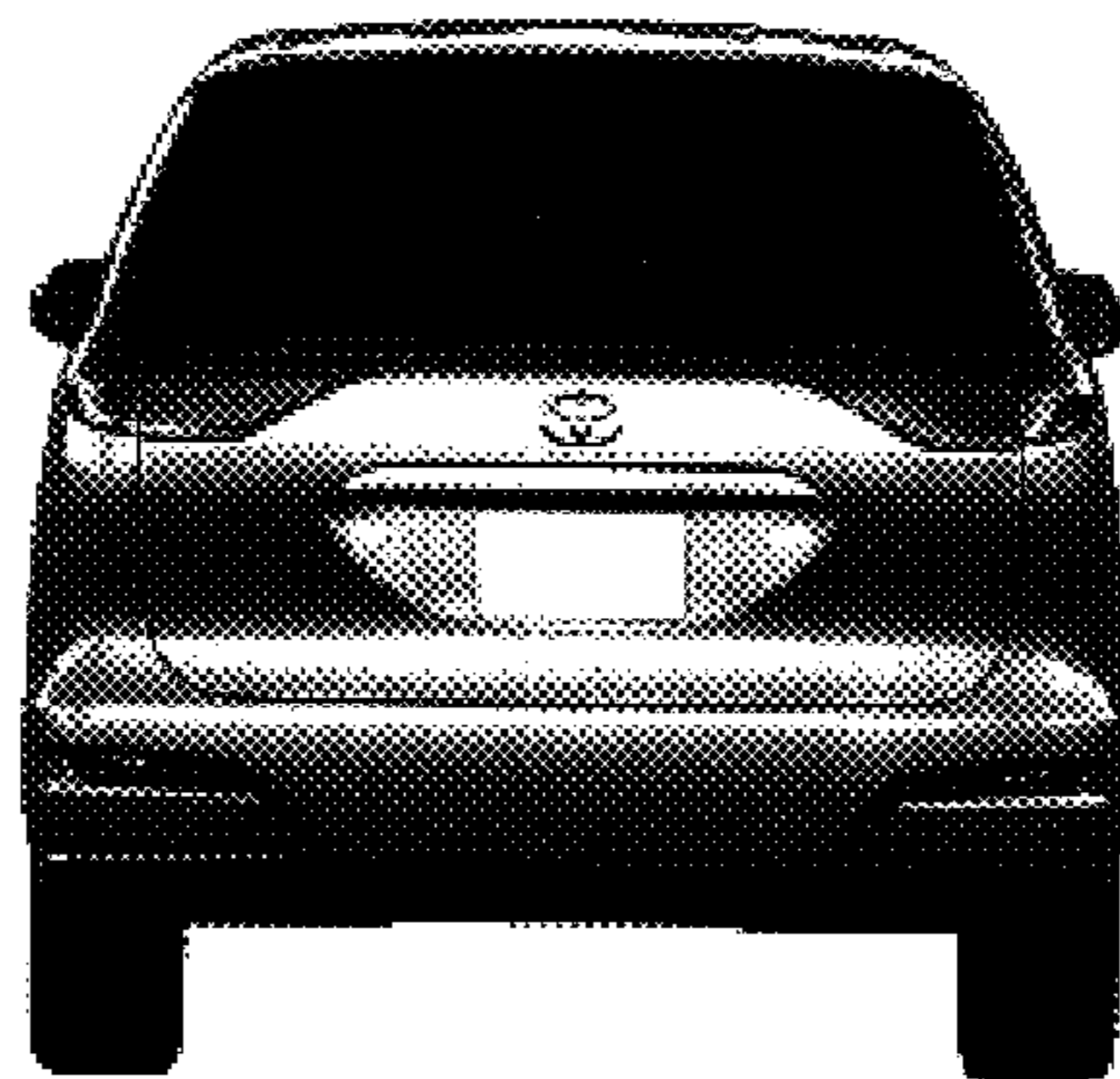

FIG. 6