



US00D527877S

(12) **United States Design Patent** (10) **Patent No.:** **US D527,877 S**
Robinson, Jr. et al. (45) **Date of Patent:** **** Sep. 12, 2006**

(54) **GOLF SHOE OUTSOLE**

(75) Inventors: **Douglas K. Robinson, Jr.**, Mansfield, MA (US); **John J. Erickson**, Brockton, MA (US); **John F. Lane, III**, Weymouth, MA (US); **James M. Feeney**, Marion, MA (US); **Hetal M. Parekh**, Framingham, MA (US)

(73) Assignee: **Acushnet Company**, Fairhaven, MA (US)

(**) Term: **14 Years**

(21) Appl. No.: **29/212,024**

(22) Filed: **Aug. 26, 2004**

(51) **LOC (8) Cl.** **02-04**

(52) **U.S. Cl.** **D2/954; D2/955; D2/956; D2/957**

(58) **Field of Classification Search** D2/902, D2/946-949, 951-960; 36/3 B, 22 R, 24.5, 36/25 R, 28, 32 R, 34 R, 67 A, 59 C
See application file for complete search history.

(56) **References Cited**

U.S. PATENT DOCUMENTS

1,686,775 A	*	10/1928	Sternaman	36/59 R
D403,147 S	*	12/1998	Erickson	D2/962
6,023,860 A	*	2/2000	McMullin	36/127
D452,062 S	*	12/2001	Savoie	D2/962
D455,543 S	*	4/2002	Feeney et al.	D2/953
D463,902 S	*	10/2002	Yang	D2/962

D468,515 S	*	1/2003	Lane, III et al.	D2/951
D469,244 S	*	1/2003	Robinson et al.	D2/951
D483,175 S	*	12/2003	Robinson et al.	D2/954
D487,332 S	*	3/2004	Robinson et al.	D2/957
D487,615 S	*	3/2004	Erickson et al.	D2/955
6,708,426 B1		3/2004	Erickson et al.	36/127
D493,609 S	*	8/2004	Robinson et al.	D2/954

* cited by examiner

Primary Examiner—Celia A. Murphy

(74) *Attorney, Agent, or Firm*—D. Michael Burns

(57) **CLAIM**

The ornamental design for a golf shoe outsole, as shown and described.

DESCRIPTION

FIG. 1 is a perspective view of a golf shoe outsole showing our new design;

FIG. 2 is a rear elevational view thereof;

FIG. 3 is a front elevational view thereof;

FIG. 4 is a right side elevational view thereof;

FIG. 5 is a bottom plan view thereof.

FIG. 6 is a top plan view thereof; and,

FIG. 7 is a left side elevational view thereof.

The broken lines showing the shoe upper and cleats throughout the views represent the portions of the design that form no part of the claim. The outermost perimeters of the cleats form the boundaries of the design. The oval shapes in FIGS. 1, 2, 4, 5 and 7 also define the boundaries of the design, with the broken lines and the areas within, forming no part of the claim.

1 Claim, 3 Drawing Sheets

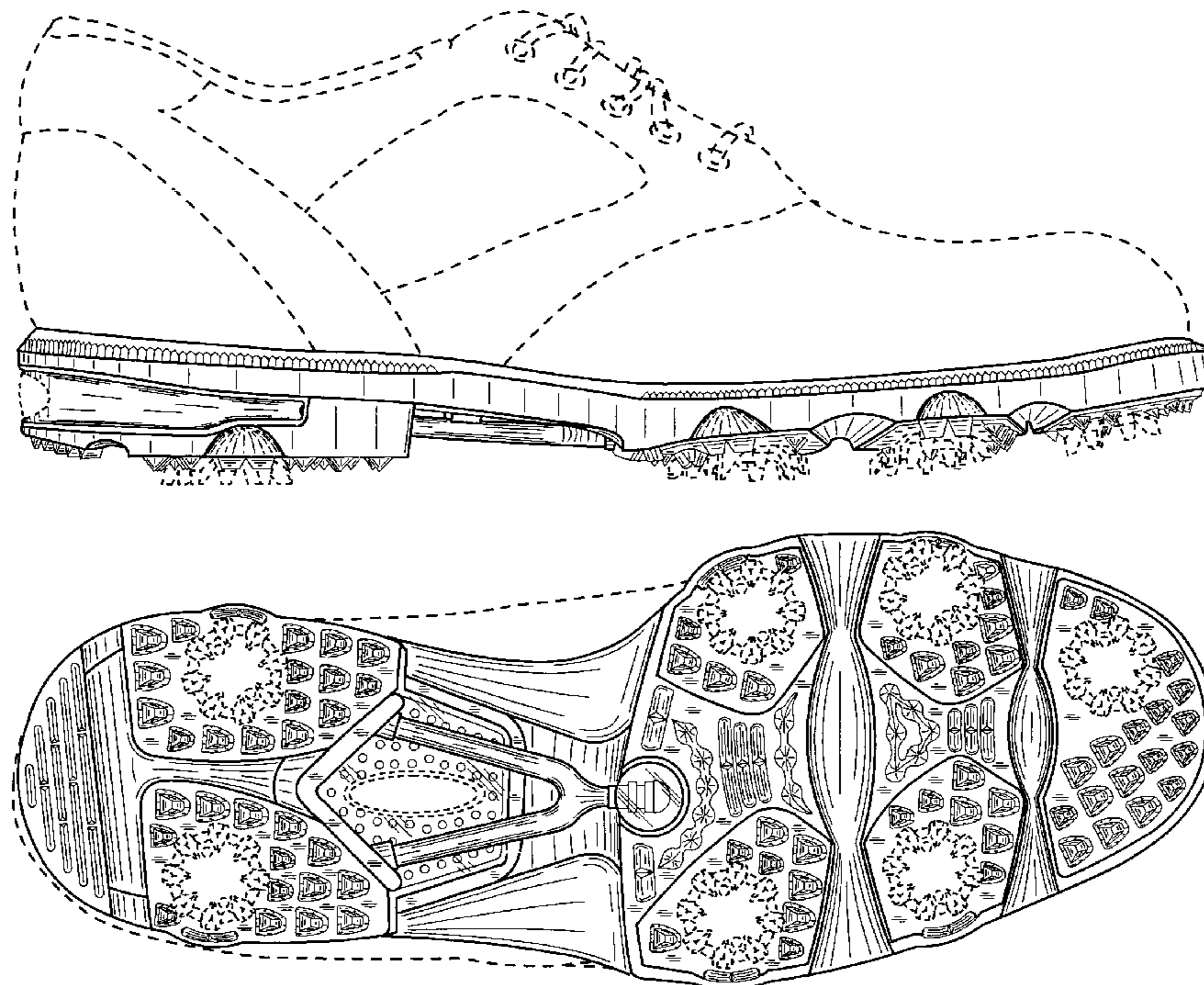

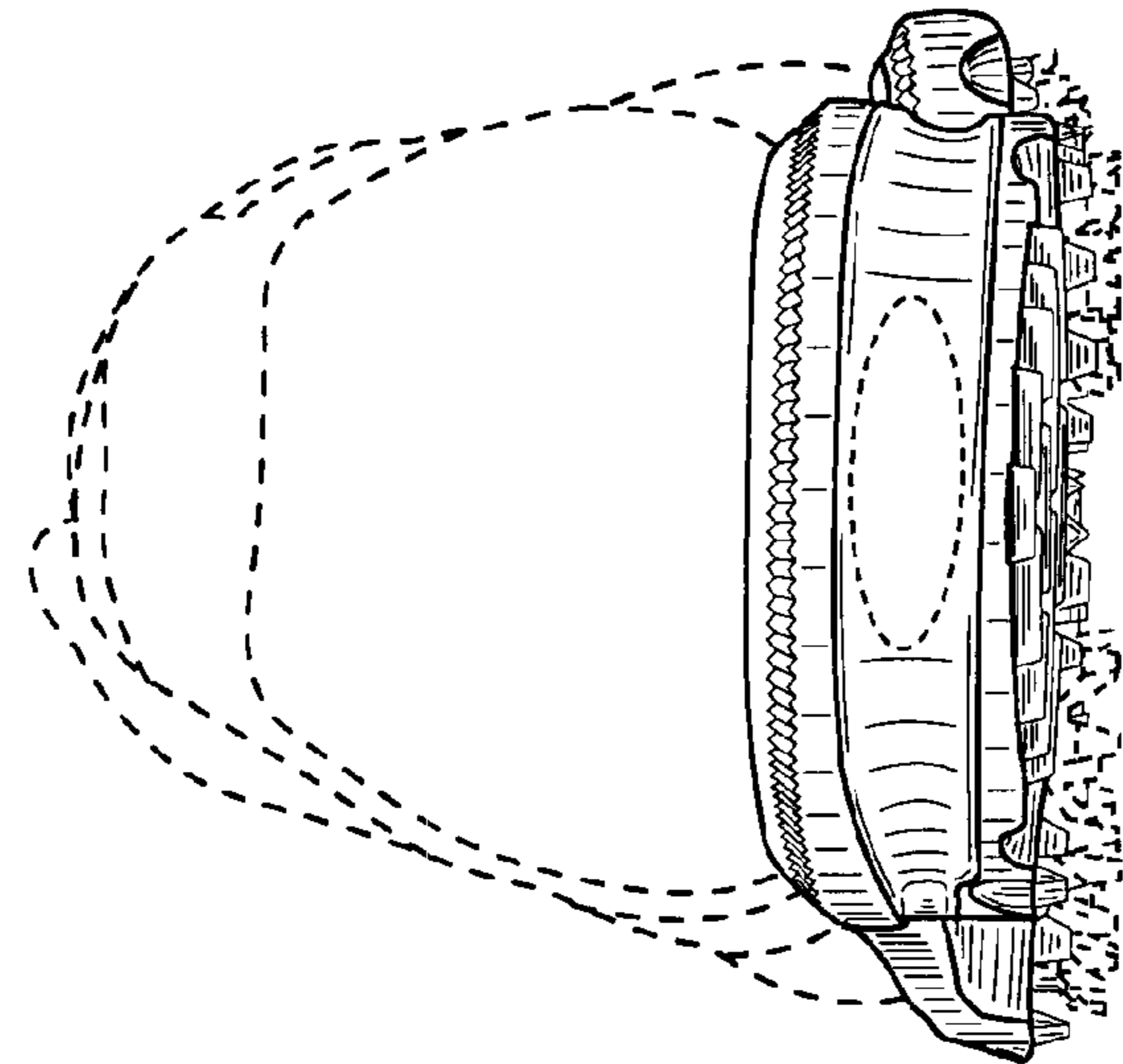

FIG. 2

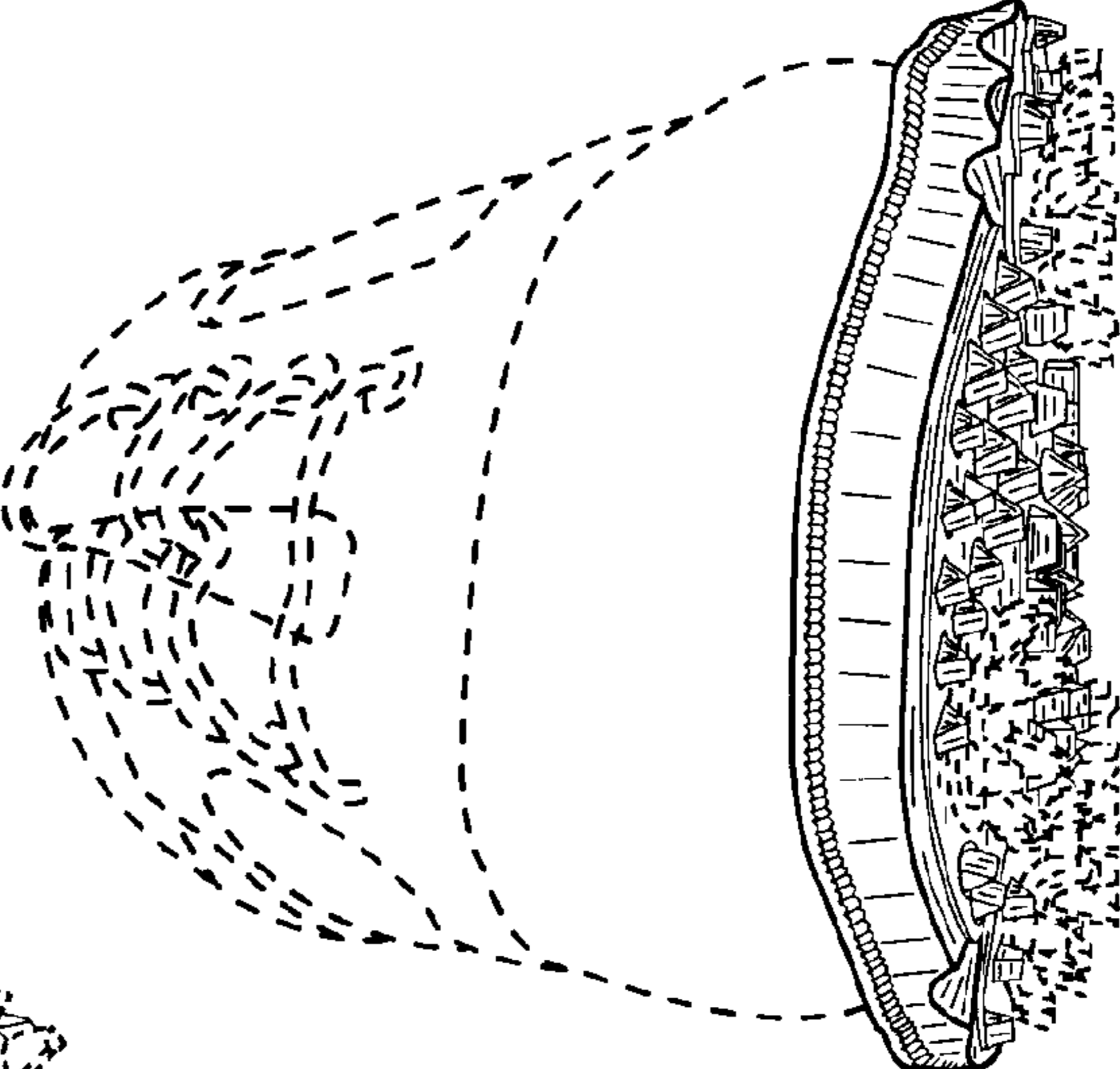

FIG. 3

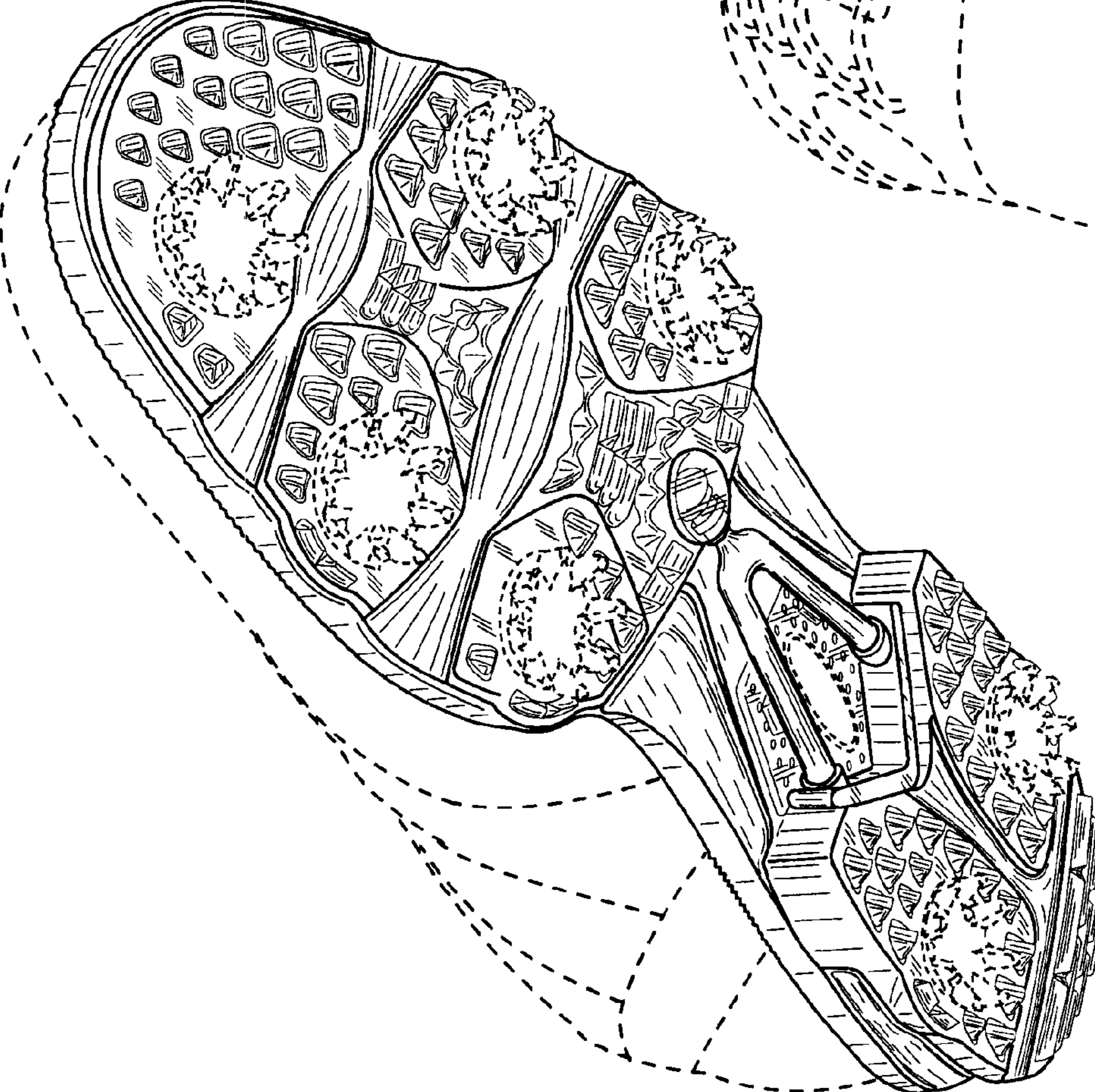

FIG. 1

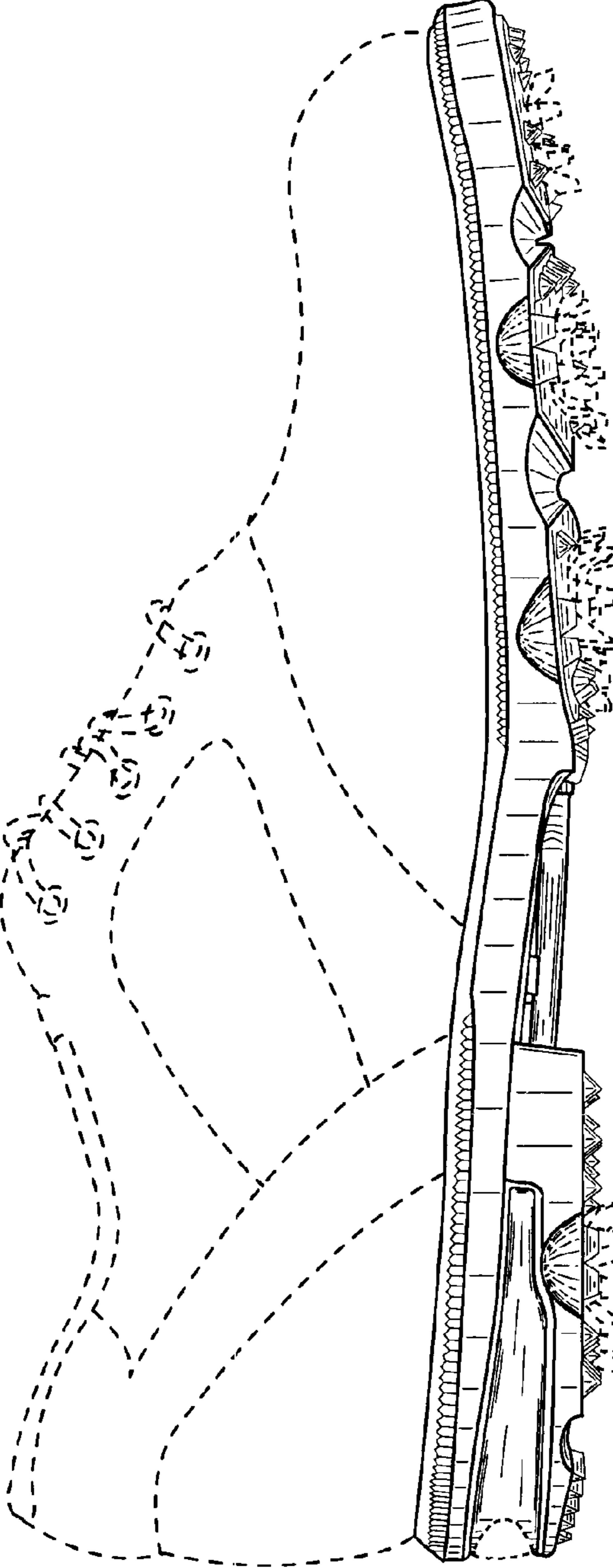

FIG. 4

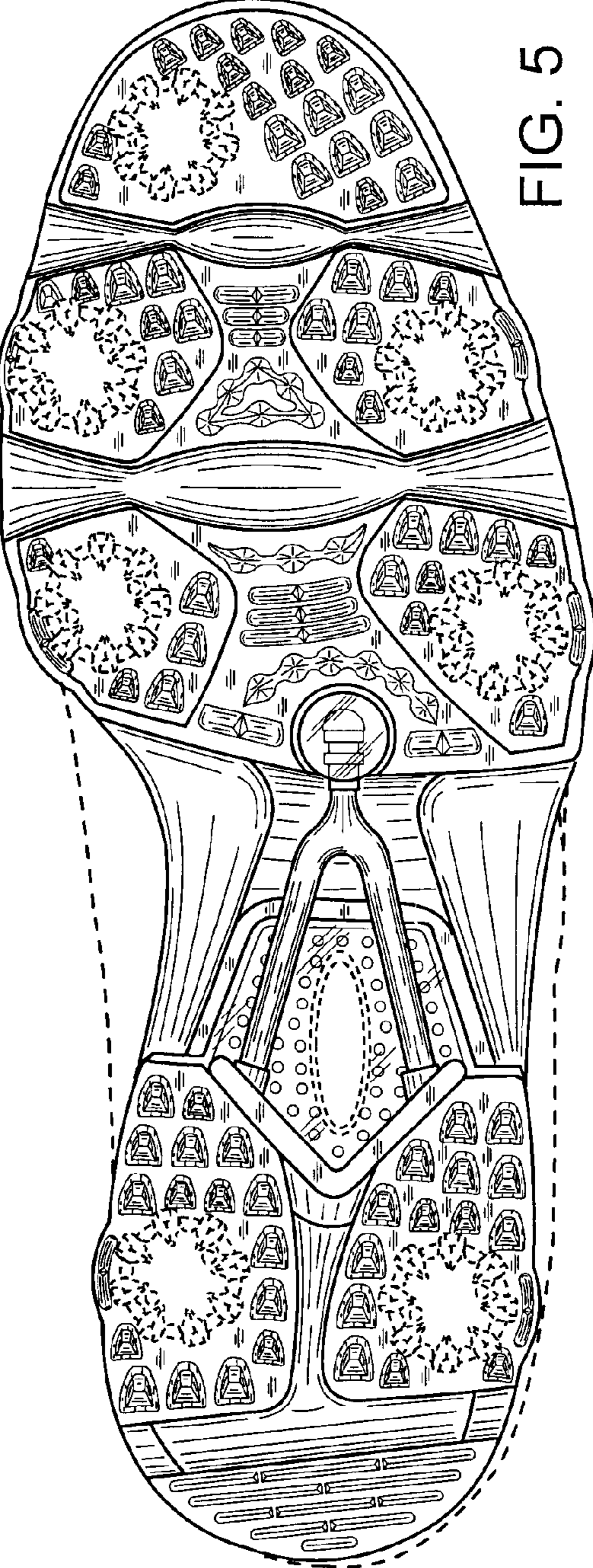

FIG. 5

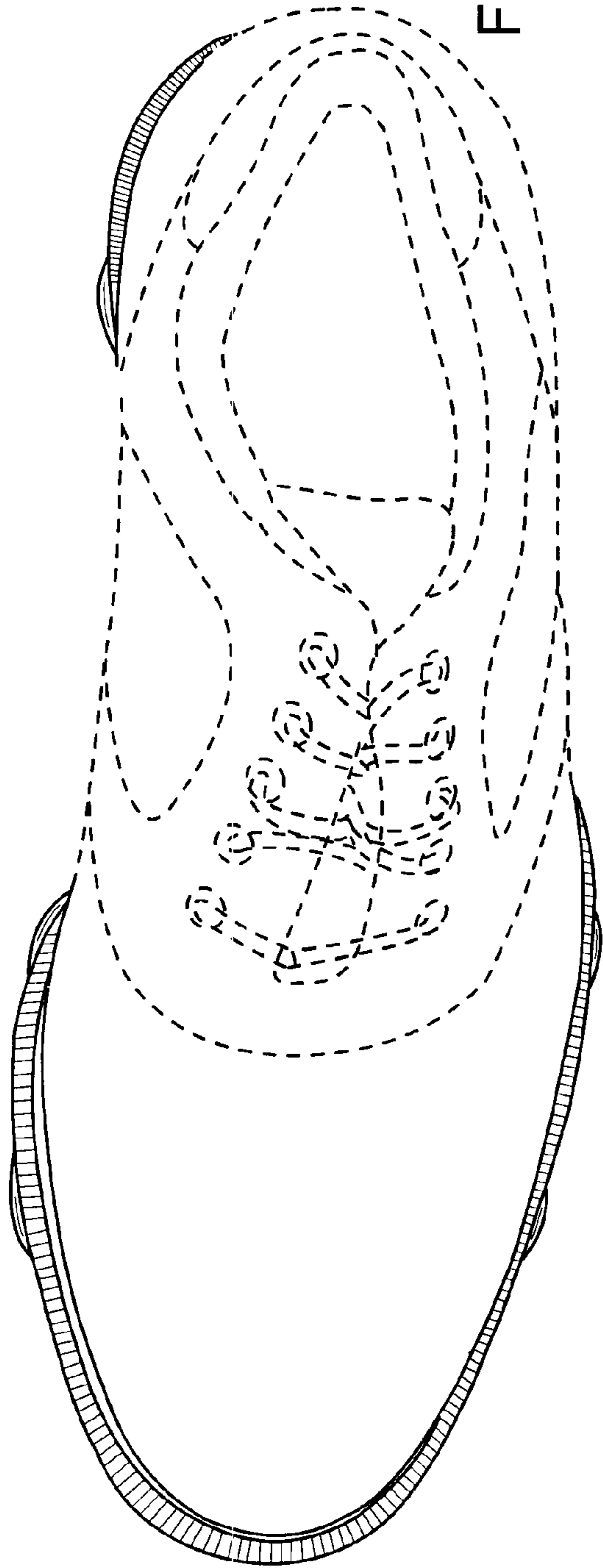

FIG. 6

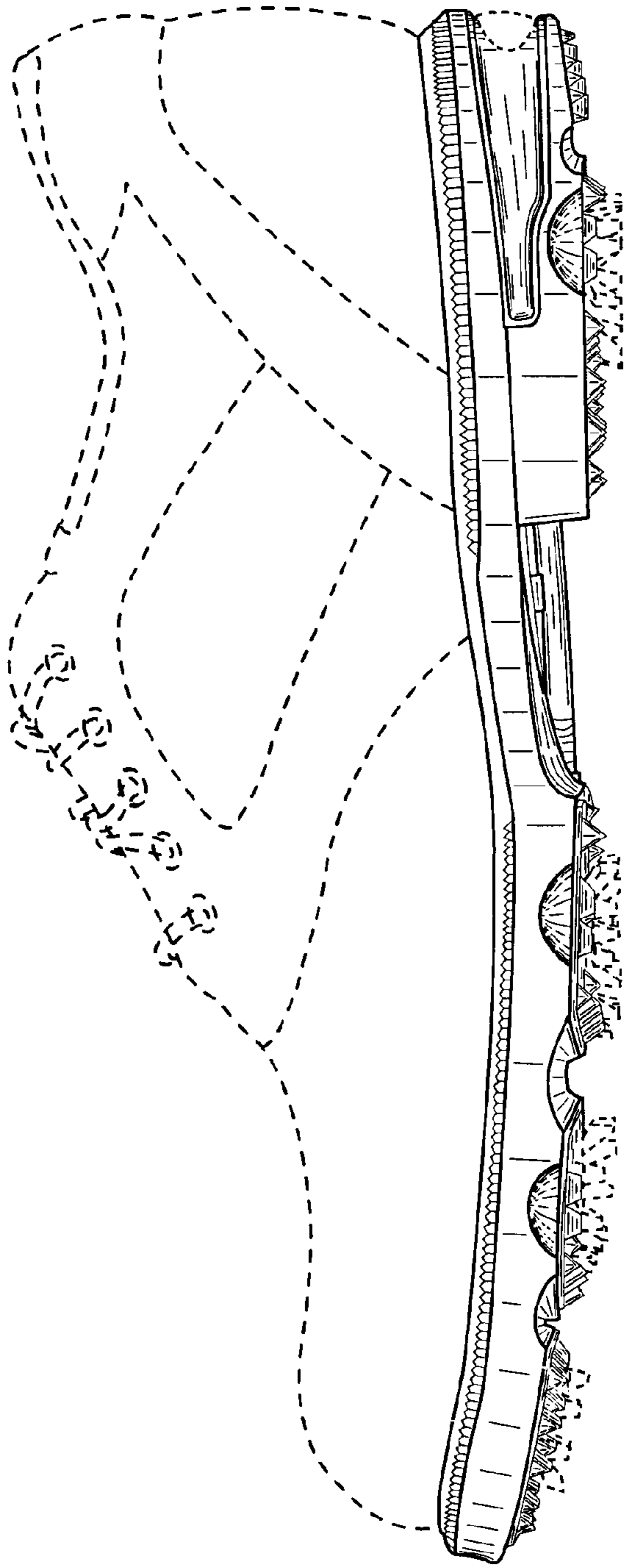

FIG. 7