

US00D527876S

(12) **United States Design Patent**
Robinson, Jr. et al.

(10) **Patent No.:** **US D527,876 S**

(45) **Date of Patent:** **** Sep. 12, 2006**

(54) **GOLF SHOE OUTSOLE**

(75) Inventors: **Douglas K. Robinson, Jr.**, Mansfield, MA (US); **John J. Erickson**, Brockton, MA (US); **John F. Lane, III**, Weymouth, MA (US); **James M. Feeney**, Dedham, MA (US)

(73) Assignee: **Acushnet Company**, Fairhaven, MA (US)

(**) Term: **14 Years**

(21) Appl. No.: **29/202,666**

(22) Filed: **Apr. 2, 2004**

(51) **LOC (8) Cl.** **02-04**

(52) **U.S. Cl.** **D2/953; D2/951; D2/956; D2/960**

(58) **Field of Classification Search** D2/902, D2/946-949, 951-960; 36/3 B, 22 R, 24.5, 36/25 R, 28, 32 R, 34 R, 67 A, 59 C
See application file for complete search history.

(56) **References Cited**

U.S. PATENT DOCUMENTS

5,815,949	A	*	10/1998	Sessa	36/3 B
D402,449	S	*	12/1998	Robinson et al.	D2/951
D403,147	S	*	12/1998	Erickson	D2/962
5,979,083	A	*	11/1999	Robinson et al.	36/127
6,023,860	A	*	2/2000	McMullin	36/127
D436,718	S	*	1/2001	Patterson et al.	D2/956

D455,543	S	*	4/2002	Feeney et al.	D2/953
D468,084	S	*	1/2003	Lin	D2/962
D468,515	S	*	1/2003	Lane et al.	D2/951
D483,175	S	*	12/2003	Robinson et al.	D2/954
D483,555	S	*	12/2003	Robinson et al.	D2/954
D487,332	S	*	3/2004	Robinson et al.	D2/957
6,708,426	B1	*	3/2004	Erickson et al.	36/127
D493,609	S	*	8/2004	Robinson et al.	D2/954

* cited by examiner

Primary Examiner—Celia A. Murphy

(74) *Attorney, Agent, or Firm*—D. Michael Burns

(57) **CLAIM**

The ornamental design for a golf shoe outsole, as shown and described.

DESCRIPTION

FIG. 1 is a perspective view of the golf shoe outsole showing our new design.

FIG. 2 is a rear elevational view thereof;

FIG. 3 is a front elevational view thereof;

FIG. 4 is a left side elevational view thereof.

FIG. 5 is a bottom plan view thereof.

FIG. 6 is a right side elevational view thereof; and,

FIG. 7 is a top plan view thereof.

The broken lines showing the shoe upper and cleats throughout the views represent the portions of the design that form no part of the claim. The outer perimeters of the cleats form the boundaries of the design, with the broken lines themselves forming no part of the claim.

1 Claim, 3 Drawing Sheets

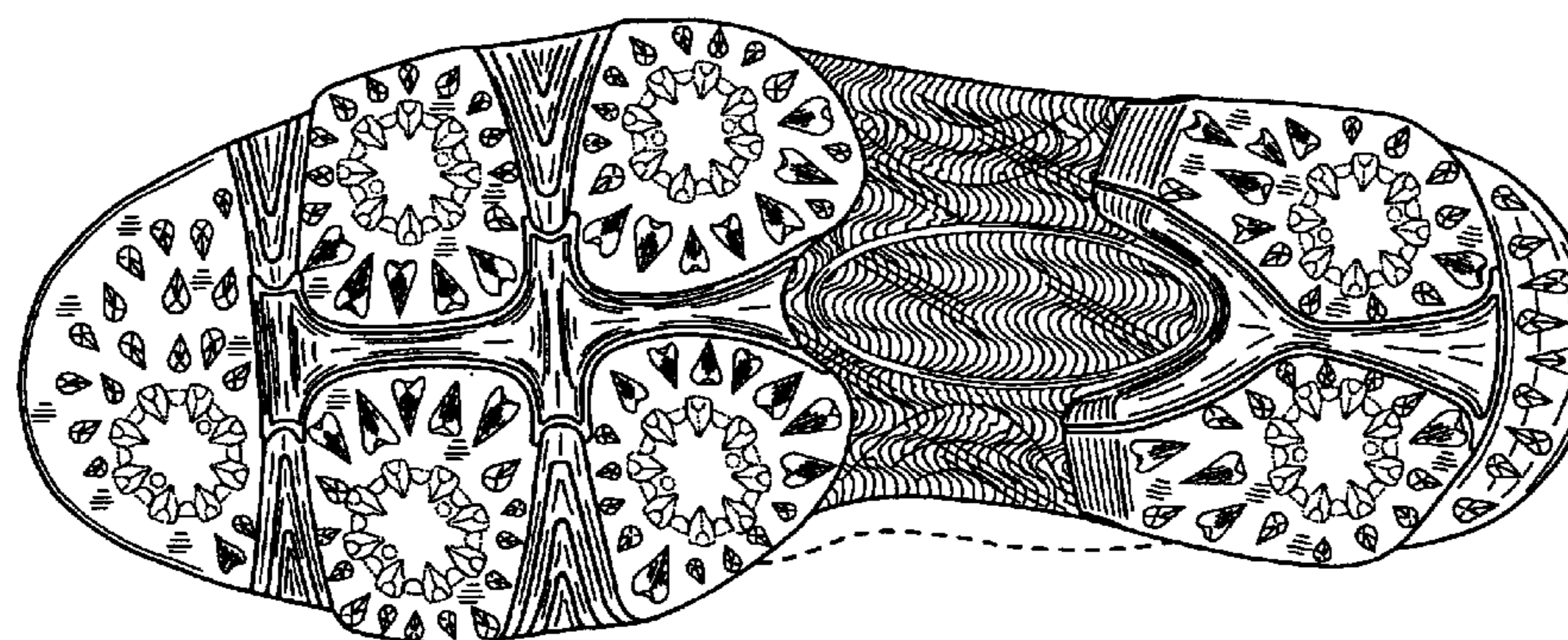
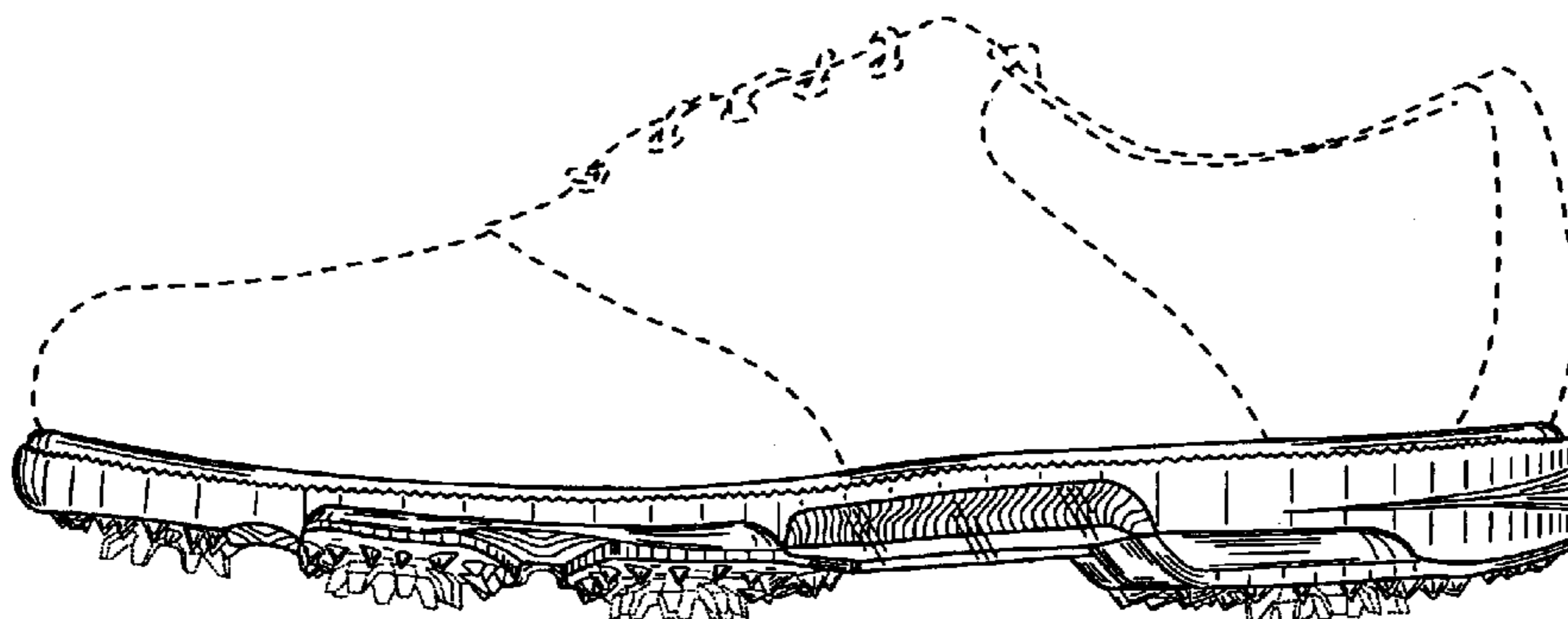

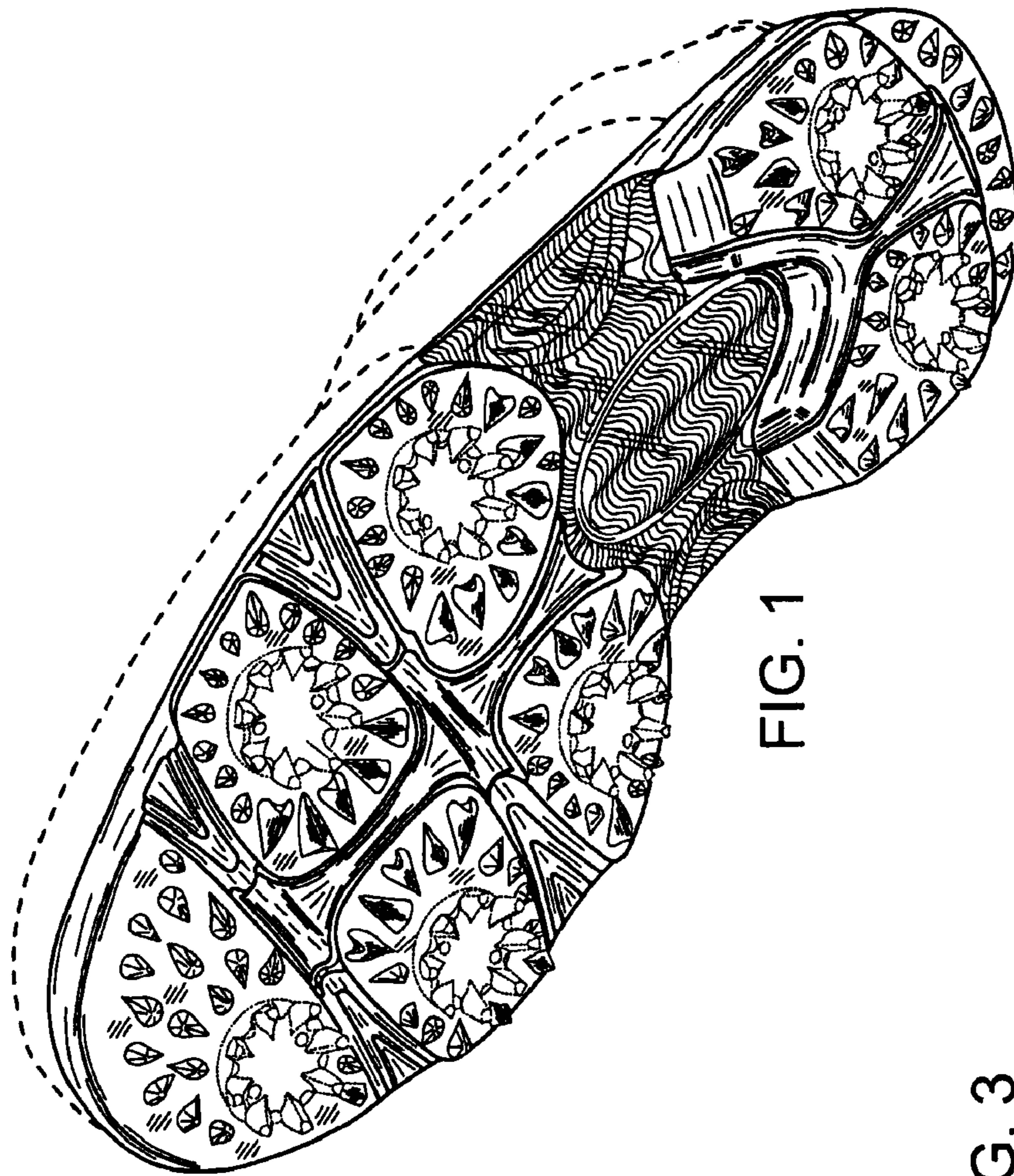

FIG. 1

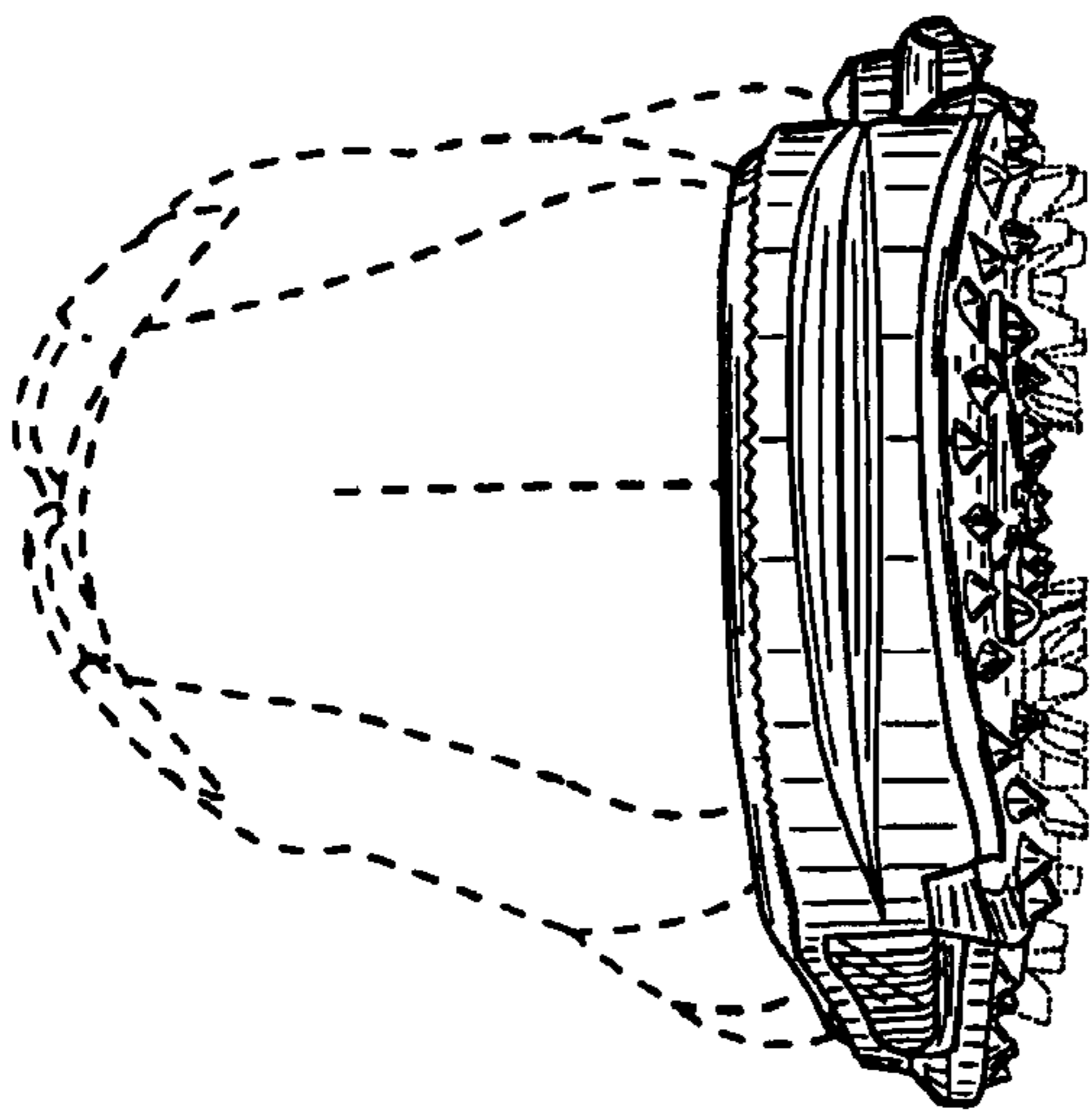

FIG. 2

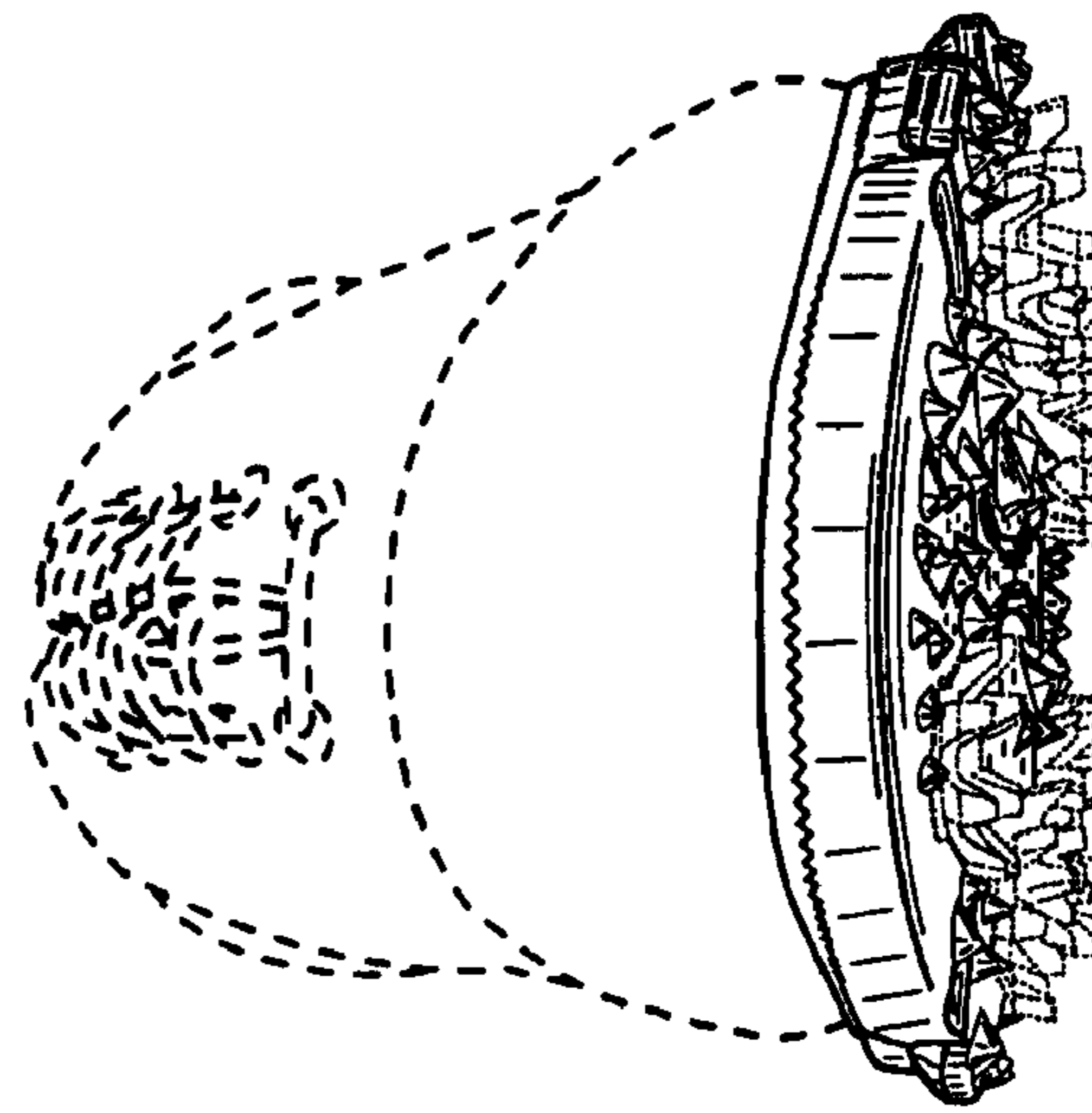

FIG. 3

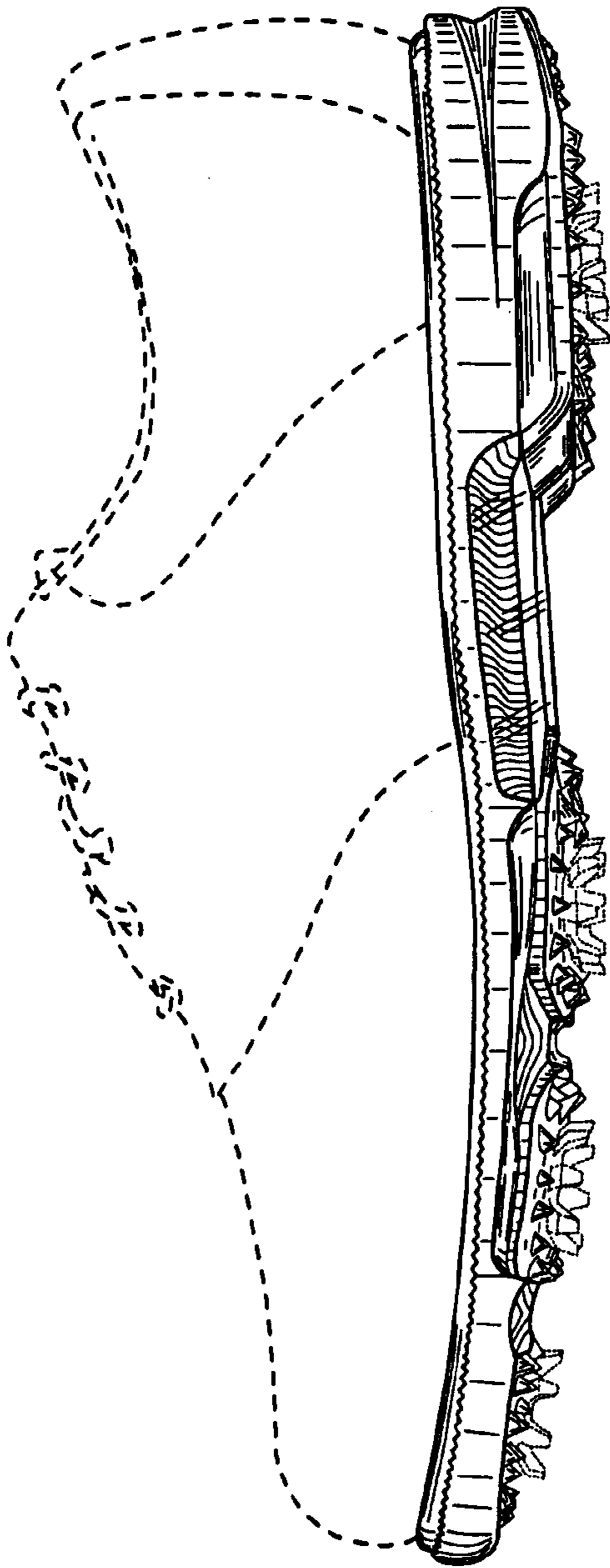

FIG. 4

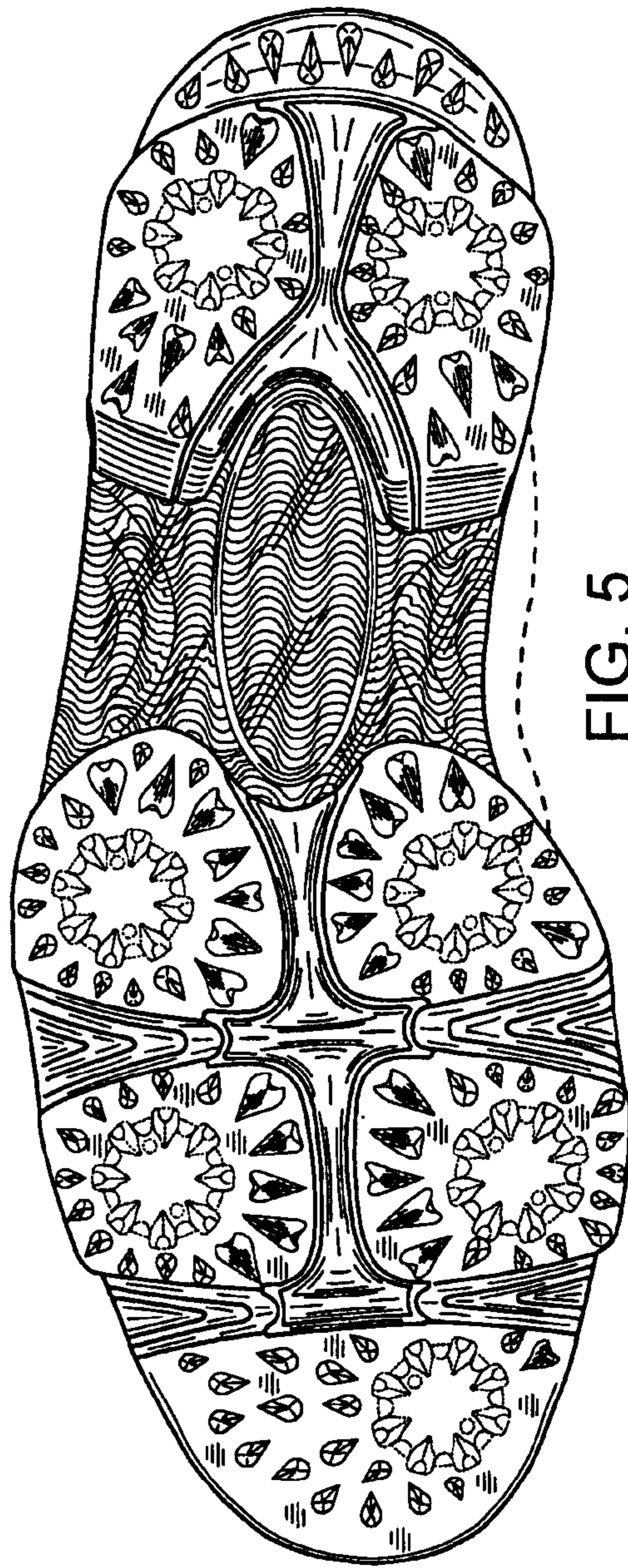

FIG. 5

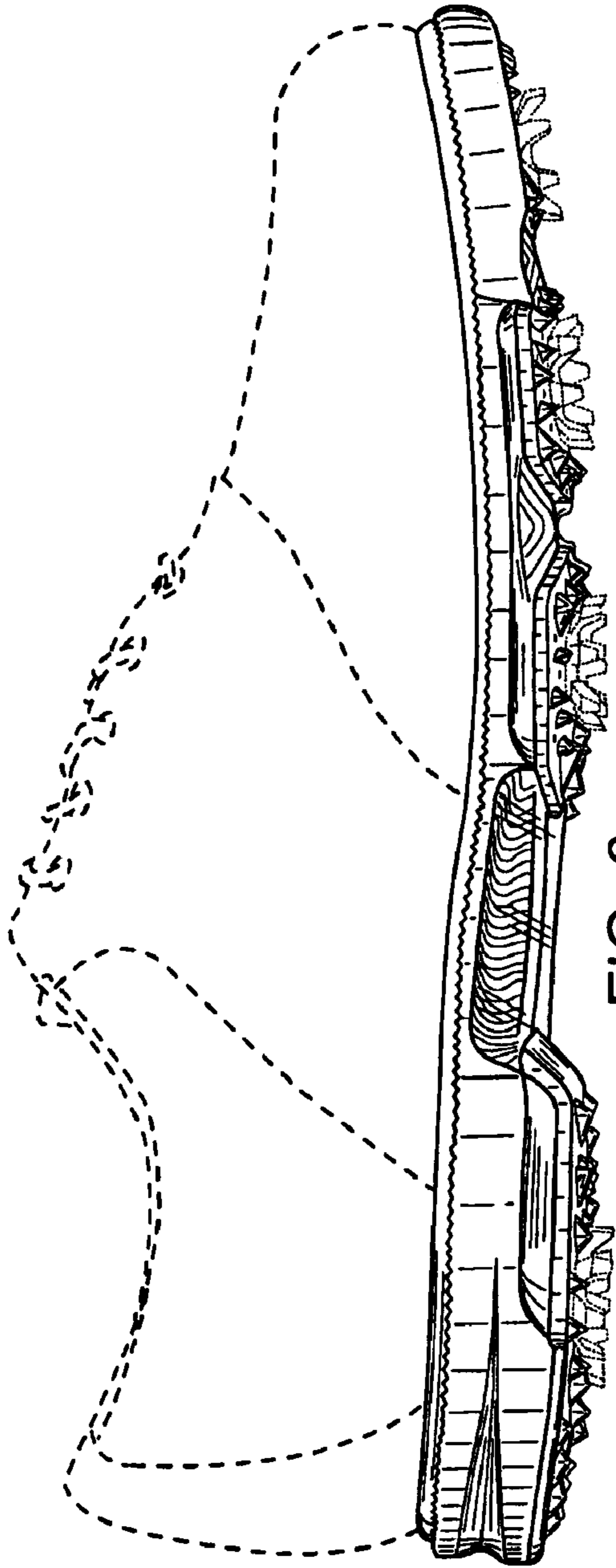

FIG. 6

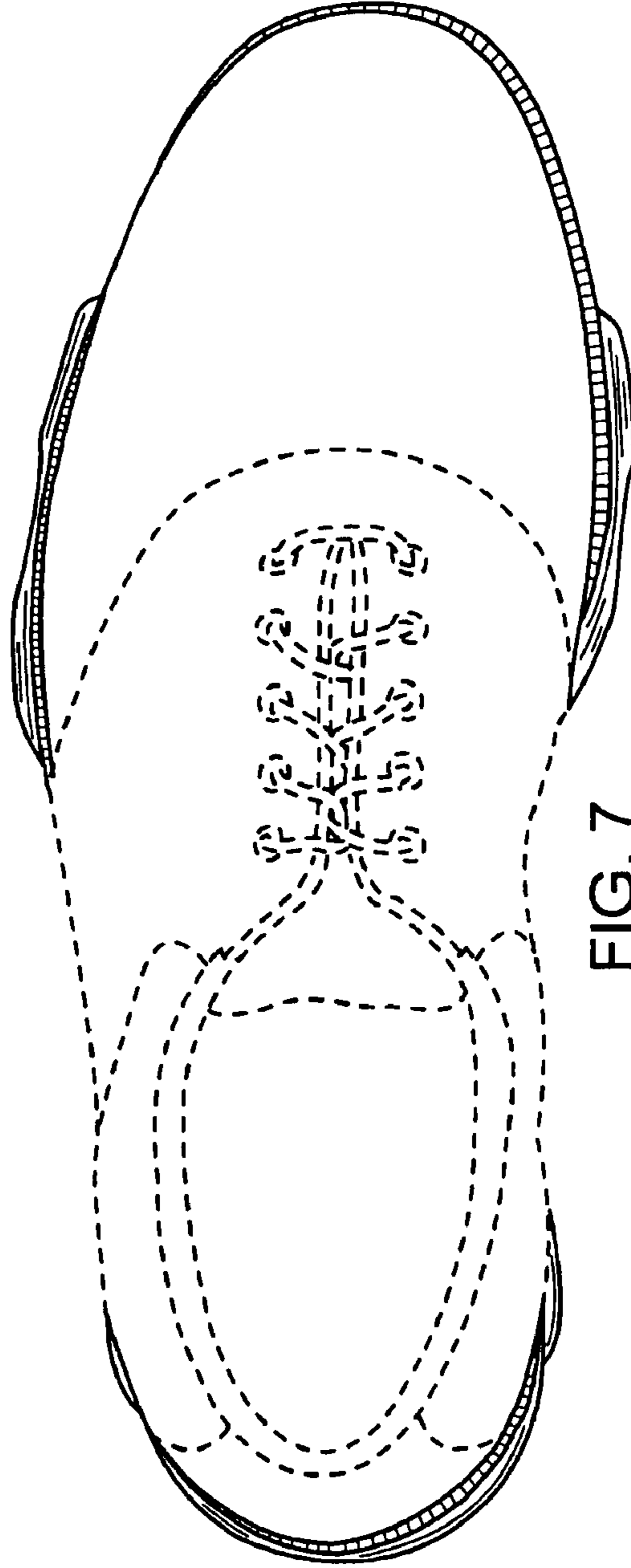

FIG. 7