



US00D527864S

(12) **United States Design Patent**
Kishihara et al.

(10) **Patent No.: US D527,864 S**

(45) **Date of Patent: ** Sep. 12, 2006**

(54) **WORK GLOVE WITH SLIP-PREVENTIVE PALM**

(75) Inventors: **Hidetoshi Kishihara**, Himeji (JP);
Yasuhiro Fukushima, Himeji (JP); **Ryo Saito**, Himeji (JP)

(73) Assignee: **Showa Co.**, Hyogo (JP)

(**) Term: **14 Years**

(21) Appl. No.: **29/229,034**

(22) Filed: **May 3, 2005**

(51) **LOC (8) Cl.** **02-06**

(52) **U.S. Cl.** **D2/617**

(58) **Field of Classification Search** D2/610,
D2/617-621, 623; D29/113-114, 116.2, 117.1,
D29/117.2, 123; 2/16, 20, 159, 161.1-161.8,
2/907, 910, 917

See application file for complete search history.

(56) **References Cited**

U.S. PATENT DOCUMENTS

D200,756 S	*	4/1965	Rowley	D29/117.1
D500,396 S	*	1/2005	Akagi	D2/617
D500,900 S	*	1/2005	Shim	D29/123
D515,785 S	*	2/2006	Kishihara et al.	D2/623

* cited by examiner

Primary Examiner—Robert A. Delehanty
(74) *Attorney, Agent, or Firm*—Steptoe & Johnson LLP

(57) **CLAIM**

The ornamental design for a work glove with slip-preventive palm, as shown and described.

DESCRIPTION

FIG. 1 is a palm-side perspective view of a work glove with slip-preventative palm showing my new design; FIG. 2 is a backside perspective view thereof; FIG. 3 is a palm-side elevation view thereof; FIG. 4 is a top perspective view thereof; FIG. 5 is a side perspective view thereof; FIG. 6 is an other side perspective view thereof; FIG. 7 backside elevation view thereof; and, FIG. 8 is an enlarged detail view of the palm side showing the slip preventative palm.

While FIGS. 1-7 above illustrate a right hand work glove design of the present invention having a palm face comprising a slip-preventive palm, it is to be understood that the invention of this application includes a left hand work glove design having a slip-preventive palm, which glove would be illustrated as a mirror image of any or all of the views shown in FIGS. 1-7 herein.

1 Claim, 8 Drawing Sheets

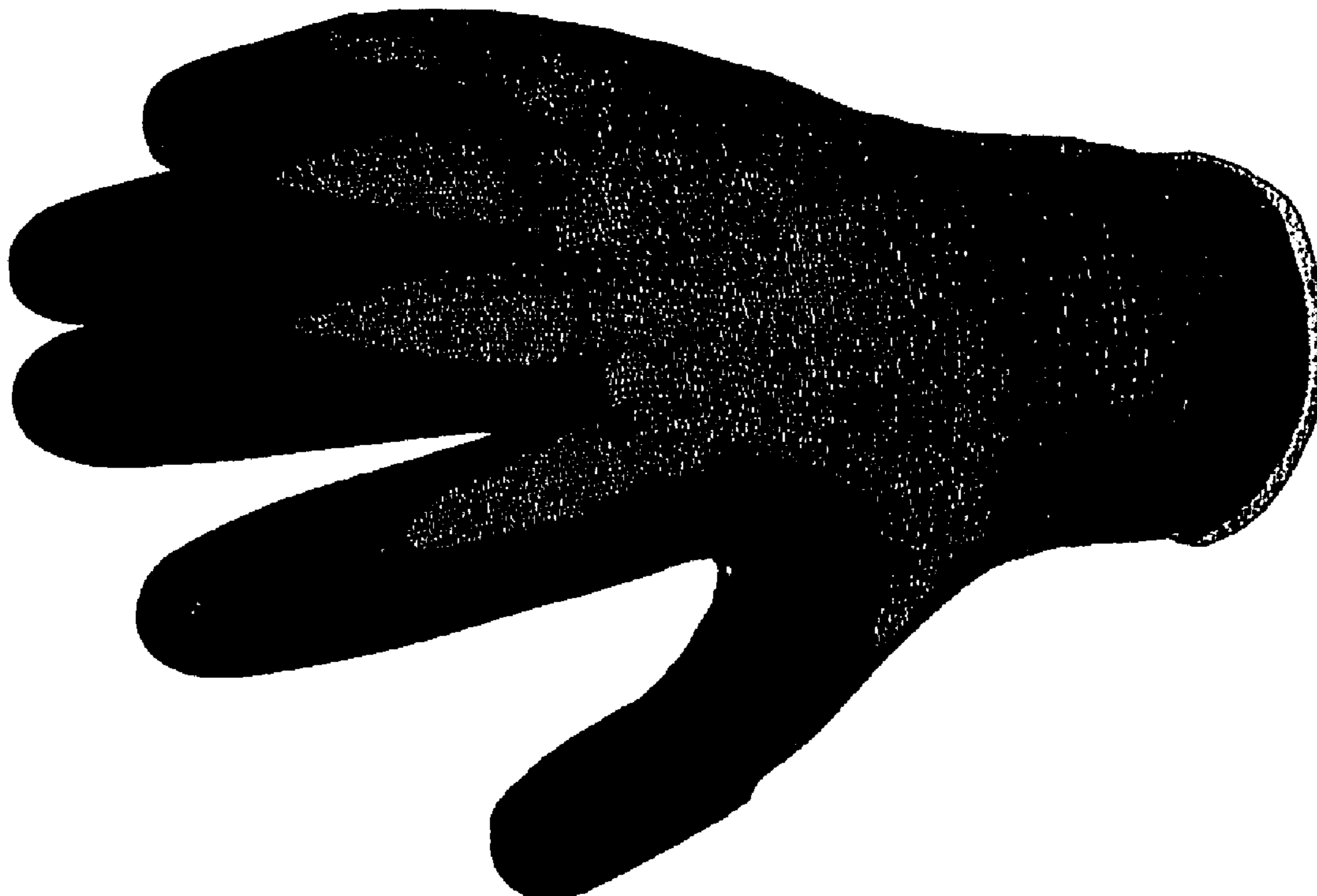

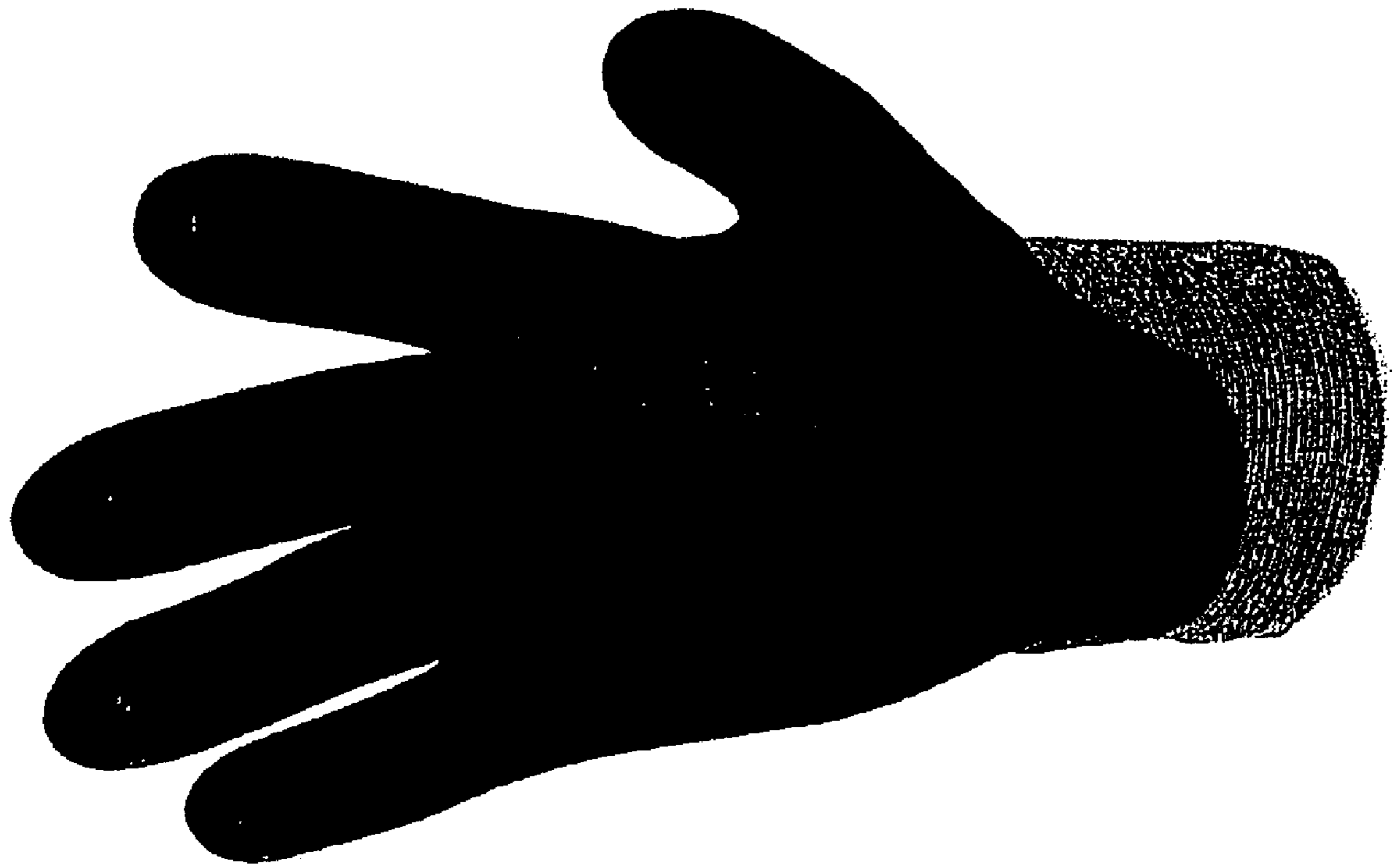

FIG. 1

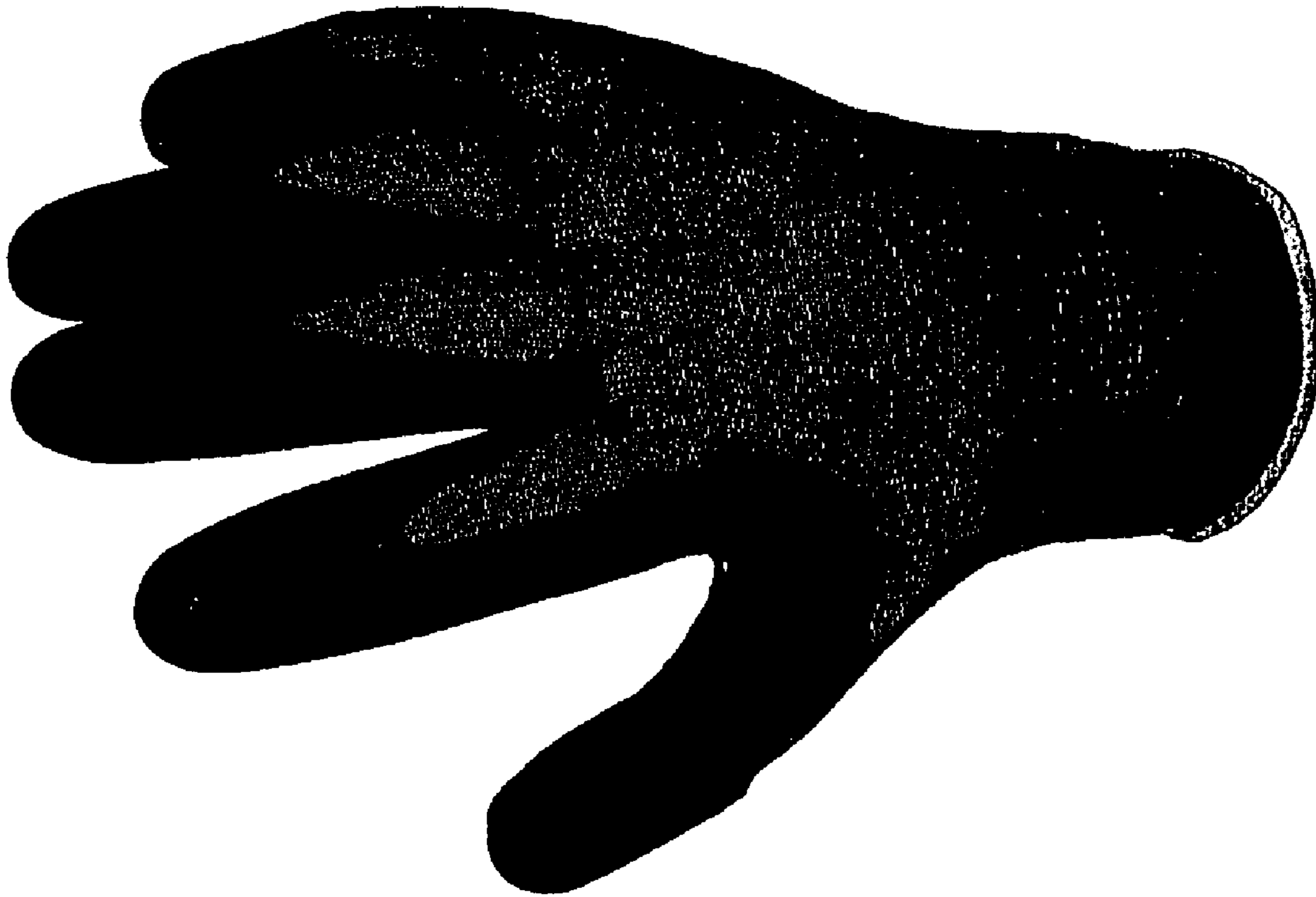

FIG. 2



FIG. 3

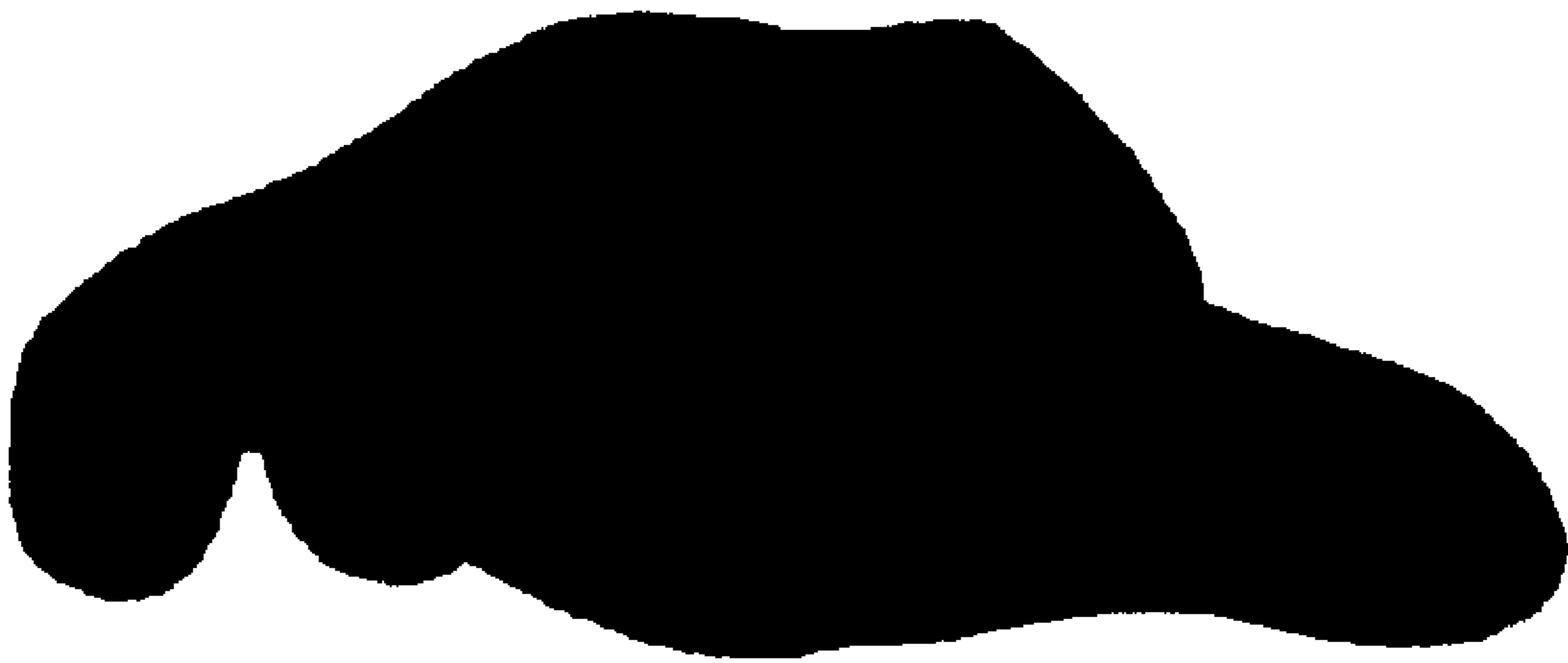

FIG. 4

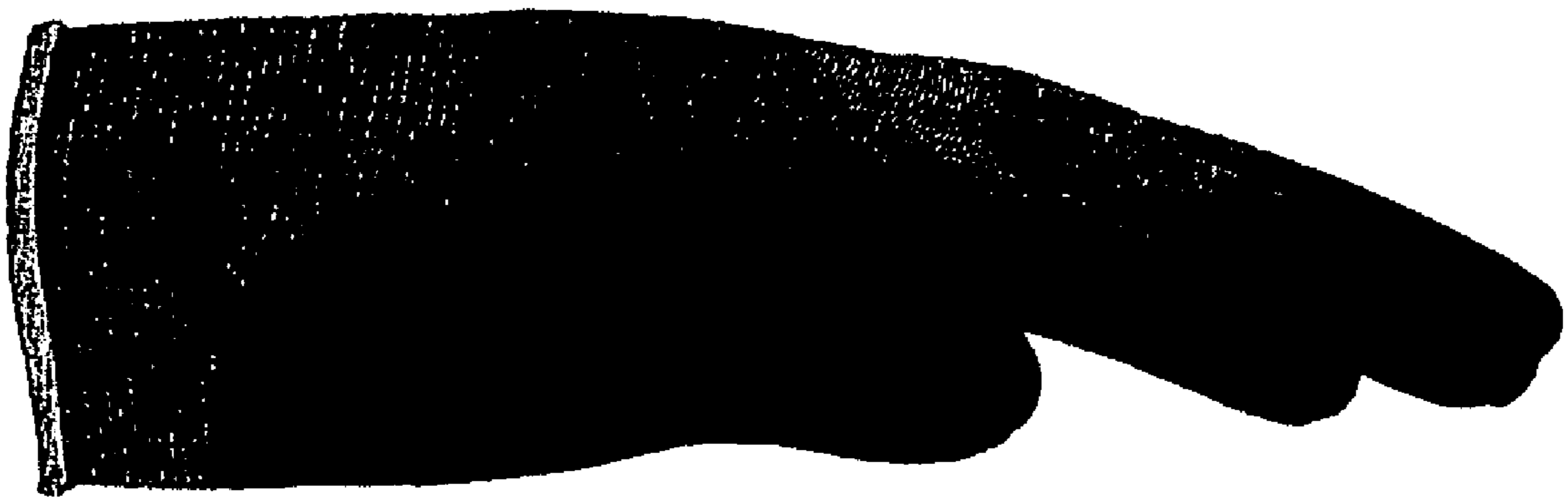

FIG. 5

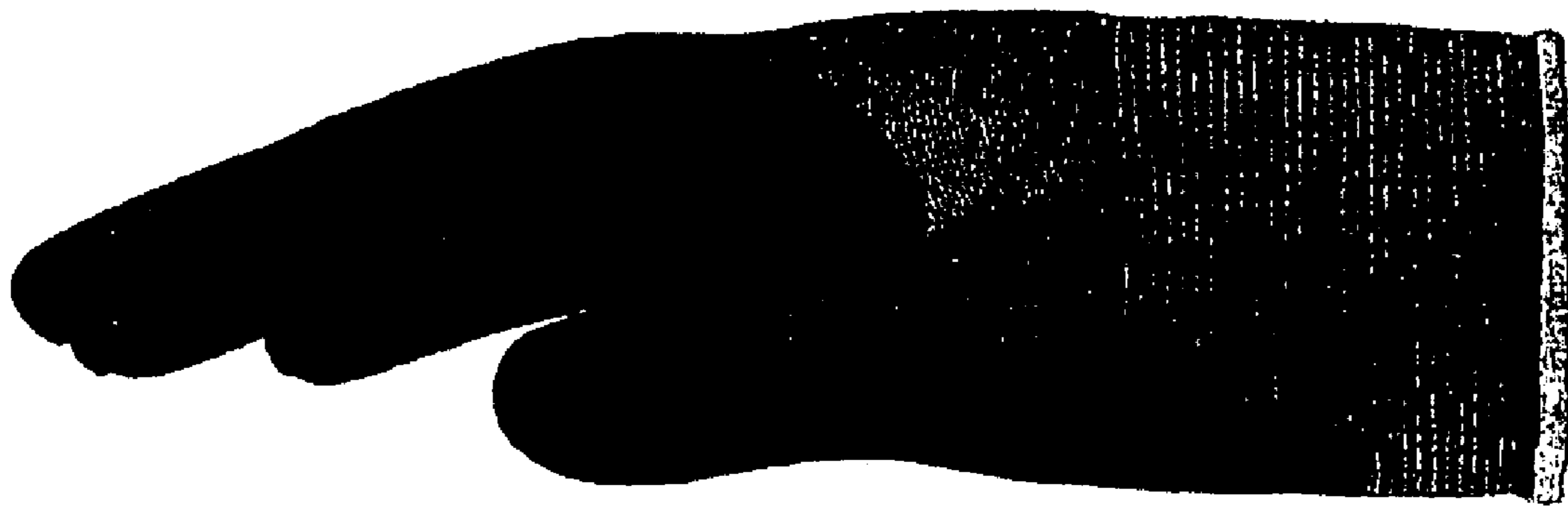

FIG. 6



FIG. 7

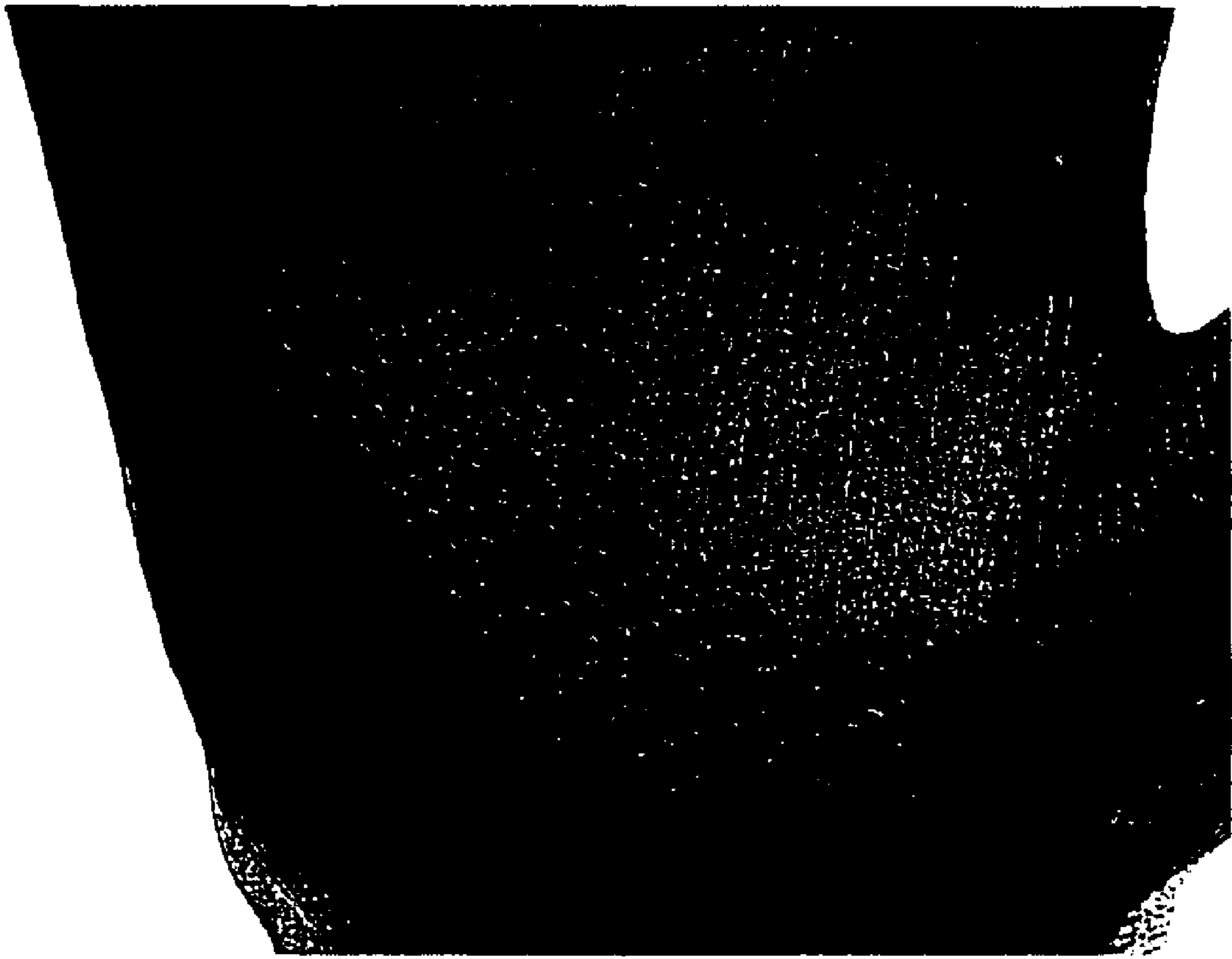

FIG. 8